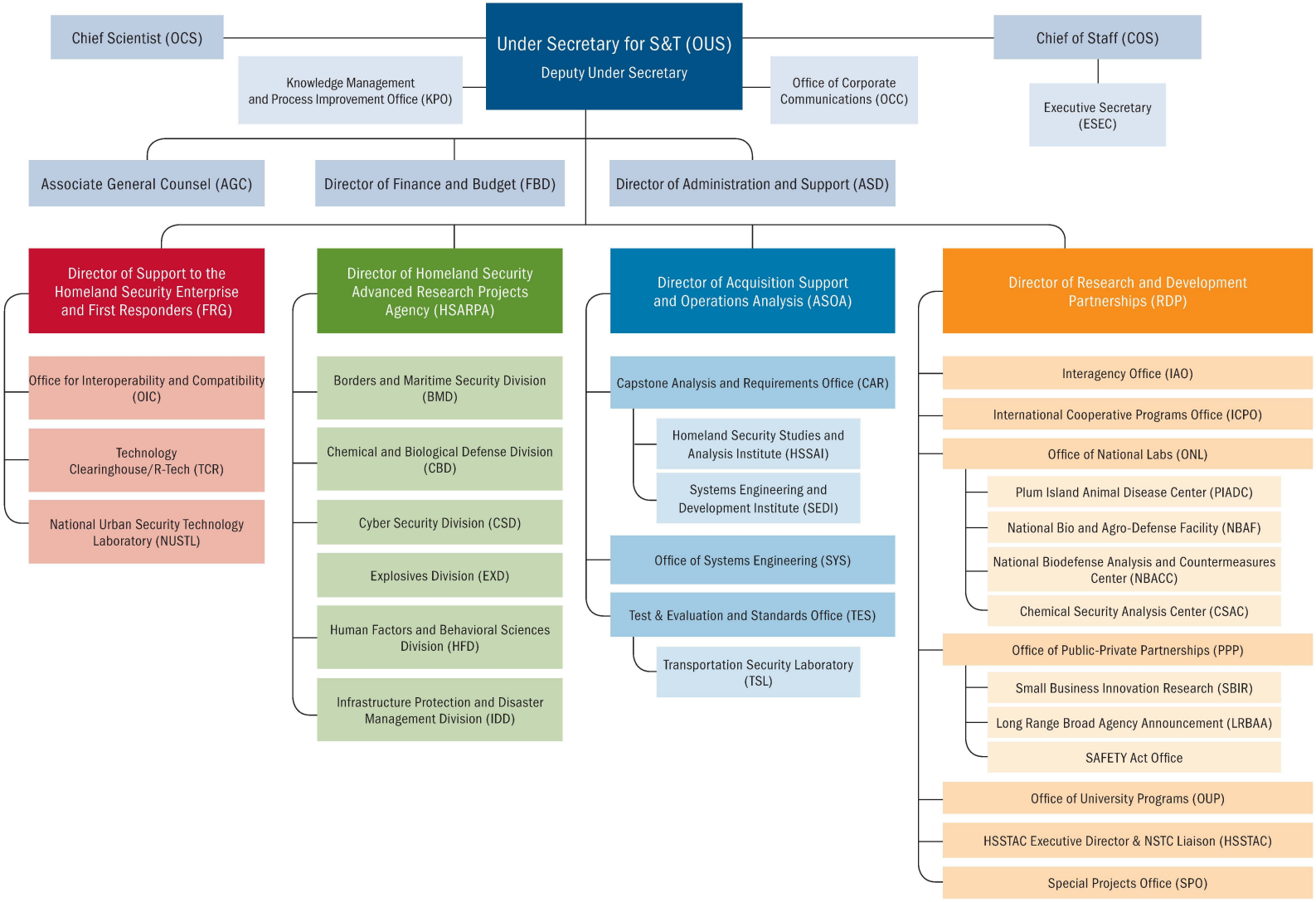
Under Secretary for S&T (OUS)
Deputy Under Secretary
Chief Scientist (OCS)
Knowledge Management and Process Improvement Office (KPO)
Office of Corporate Communications (OCC)
Chief of Staff (COS)
Executive Secretary (ESEC)
Associate General Counsel (AGC)
Director of Finance and Budget (FBD)
Director of Administration and Support (ASD)
Director of Support to the Homeland Security Enterprise and First Responders (FRG)
Office for Interoperability and Compatibility (OIC)
Technology Clearinghouse/R-Tech (TCR)
National Urban Security Technology Laboratory (NUSTL)
Director of Homeland Security Advanced Research Projects Agency (HSARPA)
Borders and Maritime Security Division (BMD)
Chemical and Biological Defense Division (CBD)
Cyber Security Division (CSD)
Explosives Division (EXD)
Human Factors and Behavioral Sciences Division (HFD)
Infrastructure Protection and Disaster Management Division (IDD)
Director of Acquisition Support and Operations Analysis (ASOA)
Capstone Analysis and Requirements Office (CAR)
Homeland Security Studies and Analysis Institute (HSSAI)
Systems Engineering and Development Institute (SEDI)
Office of Systems Engineering (SYS)
Test & Evaluation and Standards Office (TES)
Transportation Security Laboratory (TSL)
Director of Research and Development Partnerships (RDP)
Interagency Office (IAO)
International Cooperative Programs Office (ICPO)
Office of National Labs (ONL)
Plum Island Animal Disease Center (PIADC)
National Bio and Agro-Defense Facility (NBAF)
National Biodefense Analysis and Countermeasures Center (NBACC)
Chemical Security Analysis Center (CSAC)
Office of Public-Private Partnerships (PPP)
Small Business Innovation Research (SBIR)
Long Range Broad Agency Announcement (LRBAA)
SAFETY Act Office
Office of University Programs (OUP)
HSSTAC Executive Director & NSTC Liaison (HSSTAC)
Special Projects Office (SPO)