Homeland Security
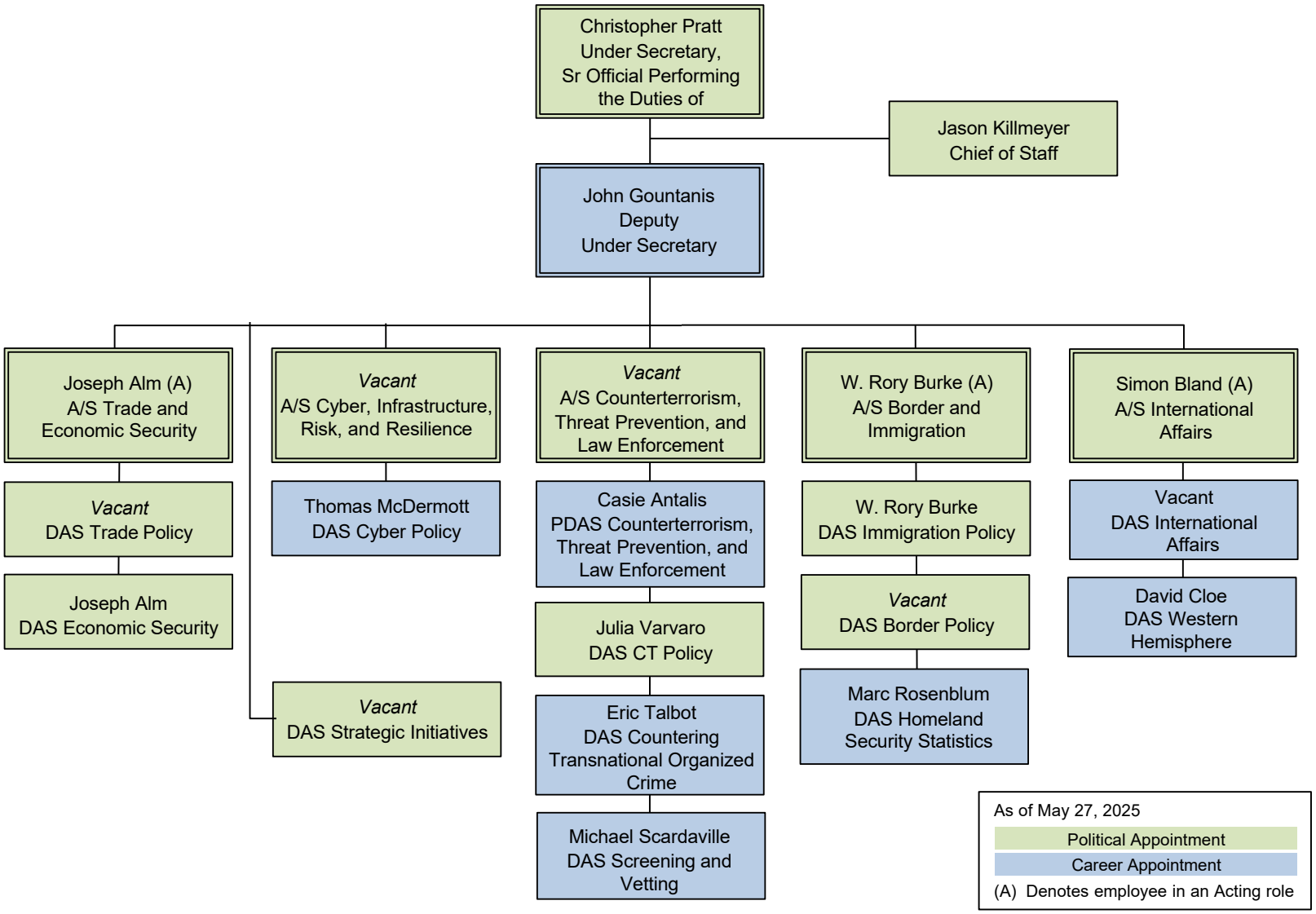
Office of Strategy, Policy, and Plans