



TEXAS

FLOODING RESPONSE



W. Nim Kidd

Chief, Texas Division of Emergency Management



JULY 2

**TDEM Activates
State Resources**

JULY 3

**First NWS Flood
Watch Issued**

JULY 4

Flash Flooding
(Hill Country and Concho Valley)

JULY 5

Flash Flooding
(Central Texas)

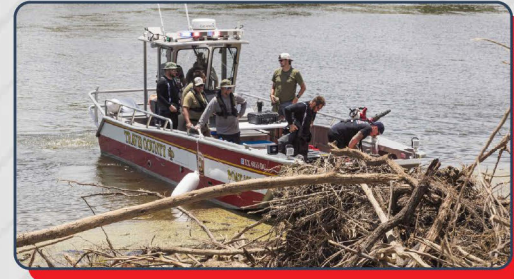
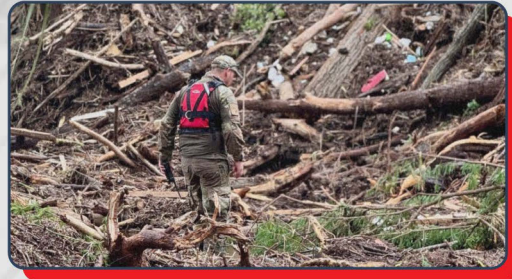
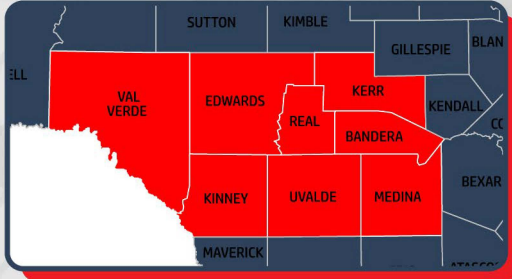

TIMELINE

TEXAS FLOODING 2025



TDEM
THE TEXAS A&M UNIVERSITY SYSTEM



2,700+
STATE RESPONDERS
(AT PEAK OPERATION)



3,200+
VALIDATED DAMAGE
SUBMISSIONS



140+
BRIDGE
INSPECTIONS

27

STATES
SUPPORTING
STATE-TO-STATE
MUTUAL AID

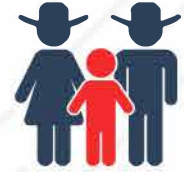
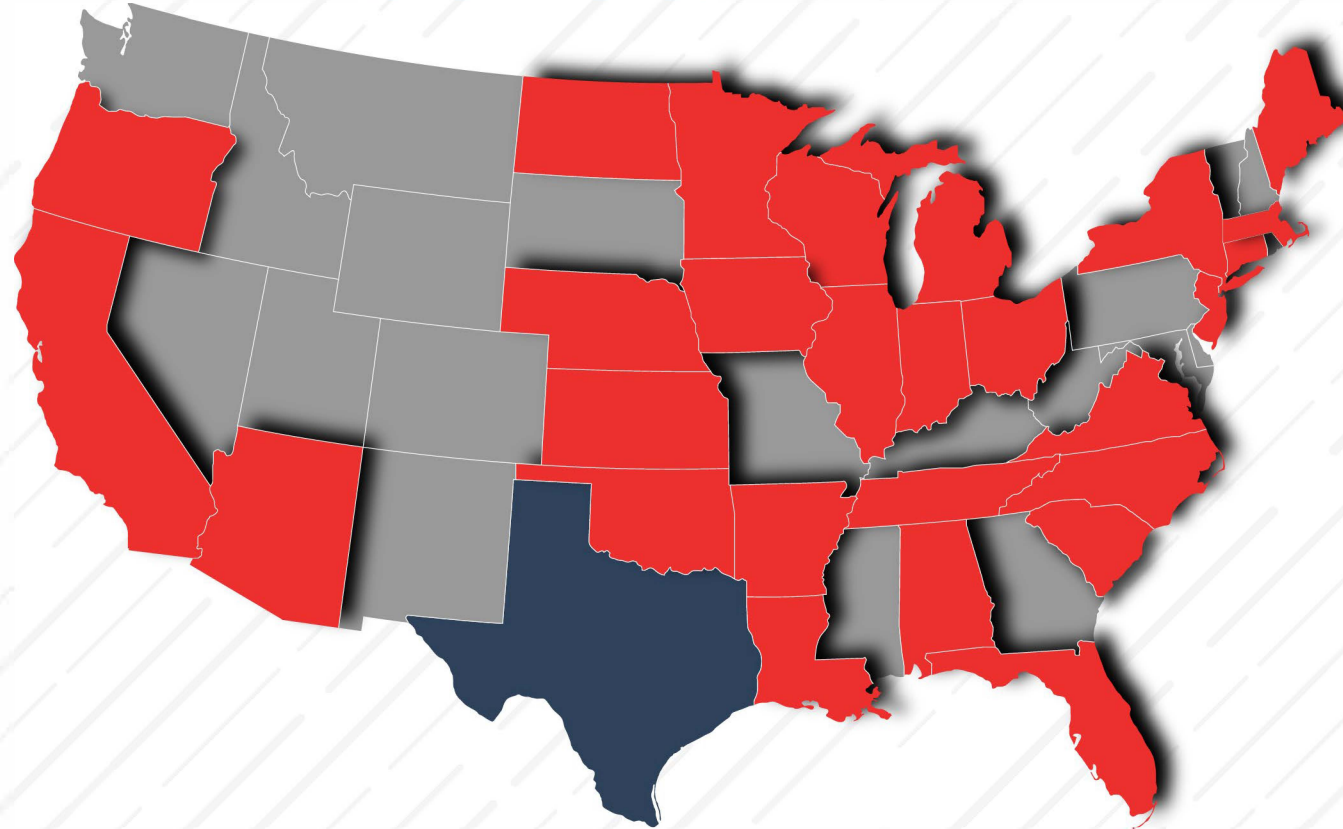

19,500+
VOLUNTEERS



698,000+
MEALS SERVED



15
SHELTERS
(AT PEAK OPERATION)



TDEM
THE TEXAS A&M UNIVERSITY SYSTEM

OPERATIONAL UPDATE

TEXAS FLOODING 2025

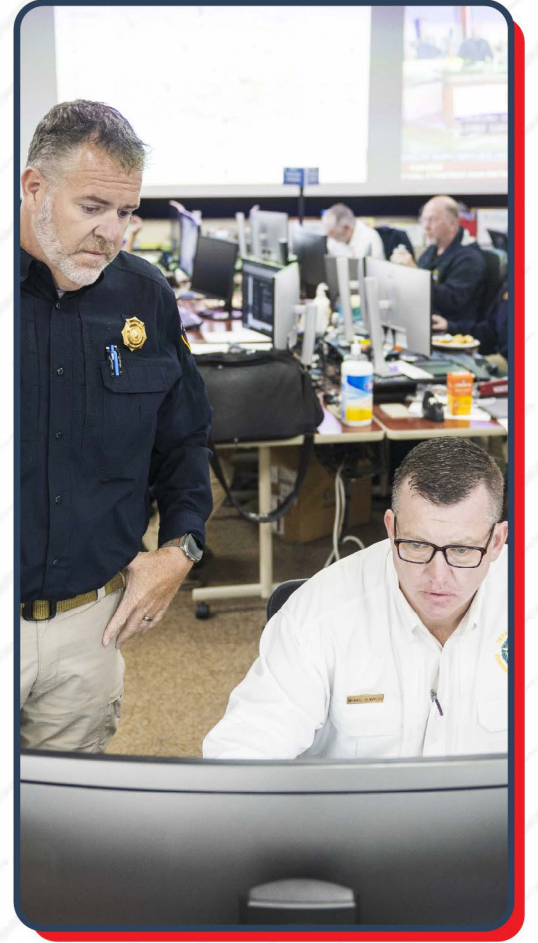
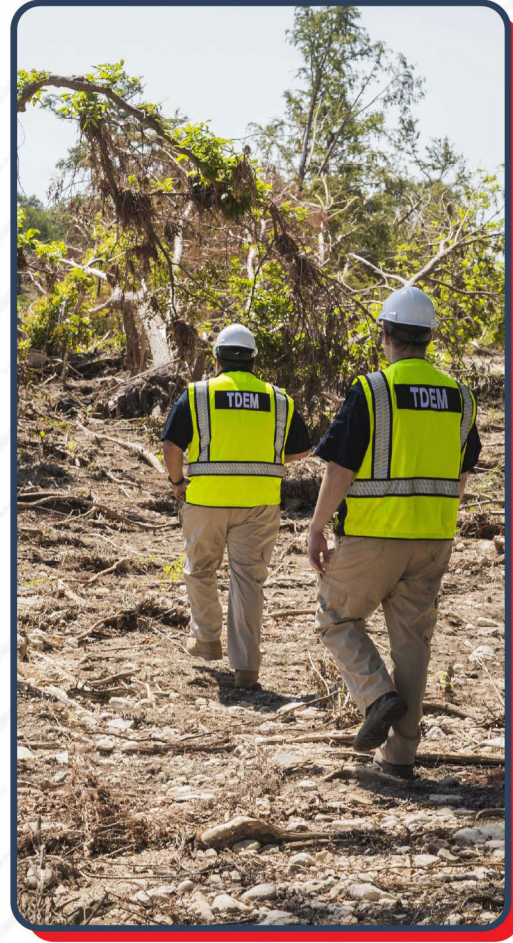

TDEM
THE TEXAS A&M UNIVERSITY SYSTEM

TEAM TEXAS OPERATIONS

TEXAS FLOODING 2025

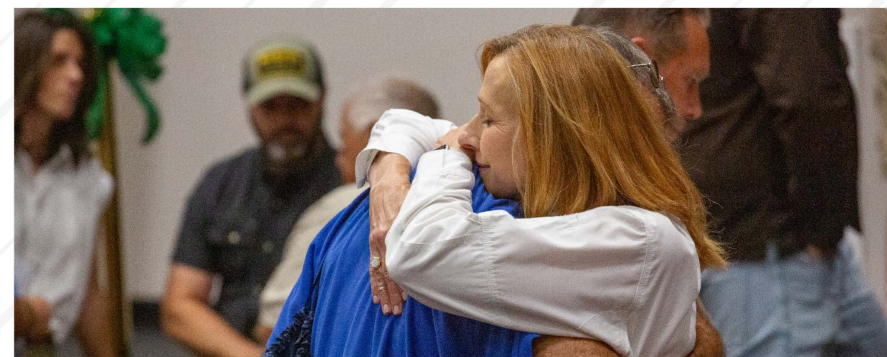

TDEM
THE TEXAS A&M UNIVERSITY SYSTEM

MOVING FORWARD

TEXAS FLOODING 2025