

From:

(b) (6), (b) (7)(C)

To:

Cc:

(b) (6), (b) (7)(C)

Subject:

RE: O-1, 2, 3 Site Visit (UNCLASSIFIED)

Date:

Tuesday, March 05, 2013 4:29:47 PM

Attachments:

[O-1 Plan 10162012.pdf](#)

[O-2 Plan 10152012.pdf](#)

[O-3 Plan 10172012 \(2\).pdf](#)

Classification: UNCLASSIFIED

Caveats: NONE

Hi

(b) (6), (b) (7)(C)

(b) (6), (b) (7)(C) and I have imported the KMZs of the proposed alignment to the Google Earth app on our phones. That app has GPS and can show our location and the proposed alignments simultaneously. I've also attached the O-1 thru O-3 real estate recommendation for what is between the start/stop areas. We are working at developing a plan for the additional (b) (6), (b) (7)(C) miles.

(b) (6), (b) (7)(C)

-----Original Message-----

From:

(b) (6), (b) (7)(C)

Sent: Tuesday, March 05, 2013 2:34 PM

To:

(b) (6), (b) (7)(C)

(b) (6), (b) (7)(C)

Subject: RE: O-1, 2, 3 Site Visit (UNCLASSIFIED)

(b) (6), (b) (7)(C)

Our understanding is that the O-1 thru O-3 alignments have not been plotted out. Are there plans to plot the proposed alignment on this trip?

(b) (6), (b) (7)(C)

(b) (6), (b) (7)(C)

Supervisory Border Patrol Agent

RGV TI Team

Rio Grande Valley Sector Headquarters

(b) (6), (b) (7)(C)

-----Original Message-----

From: (b) (6), (b) (7)(C)  
Sent: Tuesday, March 05, 2013 1:51 PM  
To: (b) (6), (b) (7)(C)

(b) (6), (b) (7)(C)

Subject: RE: O-1, 2, 3 Site Visit (UNCLASSIFIED)

(b) (6), (b) (7)

Let's plan on seeing O-1 and O-2 on the 13th and 14th (we saw O-3 a couple of weeks ago). I'm planning to arrive into McAllen on the evening of the 12th and depart McAllen at 6:40 PM on the 14th. Please let me know if you have any questions.

Thanks

(b) (6), (b) (7)(C)

-----Original Message-----

From: (b) (6), (b) (7)(C)  
Sent: Tuesday, March 05, 2013 9:43 AM  
To: (b) (6), (b) (7)(C)  
Cc: (b) (6), (b) (7)(C)

Subject: RE: O-1, 2, 3 Site Visit (UNCLASSIFIED)

Classification: UNCLASSIFIED

Caveats: NONE

Thank you, (b) (6), (b) (7)

Would you mind forwarding a copy of the itinerary so travel plans can be made?

(b) (6), (b) (7)(C)

-----Original Message-----

From: (b) (6), (b) (7)(C)  
Sent: Monday, March 04, 2013 5:52 PM  
To: (b) (6), (b) (7)(C)  
Cc: (b) (6), (b) (7)(C)

Subject: RE: O-1, 2, 3 Site Visit (UNCLASSIFIED)

Hi (b) (6), (b) (7)

It's going to be a small group-similar to a couple of weeks ago. I'd like to limit to 1 real estate SME if possible.

On a separate but related matter, any thoughts on how we can use technology (pre-programmed GPS handhelds; superimposing the alignments on google satellite images??) to help us determine where the current approved alignments are in the field. We really struggled two weeks ago w/ border patrol trying to locate coordinates in the field based on a hard copy piece of paper.

Thanks

(b) (6), (b) (7)(C)

-----Original Message-----

From: (b) (6), (b) (7)(C)  
Sent: Monday, March 04, 2013 4:04 PM  
To: (b) (6), (b) (7)(C)  
Cc: (b) (6), (b) (7)(C)  
Subject: FW: O-1, 2, 3 Site Visit (UNCLASSIFIED)

Classification: UNCLASSIFIED  
Caveats: NONE

(b) (6), (b) (7)(C)

Real estate is interested in participating in the site visit (b) (6), (b) (7)(C) mentions below. How many real estate people can you accommodate on your site visit? Are you doing a small visit or something slightly larger than last time? Also, would it be possible for us to get a copy of the itinerary?

Thank you,

(b) (6), (b) (7)(C)

----- Original Message -----

From: (b) (6), (b) (7)(C)  
Sent: Monday, March 04, 2013 02:00 PM  
To: (b) (6), (b) (7)(C)  
Subject: FW: O-1, 2, 3 Site Visit (UNCLASSIFIED)

Classification: UNCLASSIFIED  
Caveats: NONE

fysa

(b) (6), (b) (7)(C)

-----Original Message-----

From: (b) (6), (b) (7)(C)  
Sent: Monday, March 04, 2013 1:45 PM  
To: (b) (6), (b) (7)(C)  
Cc: (b) (6), (b) (7)(C)  
Subject: O-1, 2, 3 Site Visit

(b) (6), (b) (7)(C),

(b) (6), (b) (7)(C) will be visiting these sections next week for the purpose of reviewing alignments and determining if any adjustments might be warranted.

Please let (b) (6), (b) (7)(C) and I know if you are interested in participating (or sending someone on your behalf).

(b) (6), (b) (7)(C) has the itinerary details.

Thank you,

(b) (6), (b)

Classification: UNCLASSIFIED  
Caveats: NONE

Classification: UNCLASSIFIED  
Caveats: NONE

Classification: UNCLASSIFIED  
Caveats: NONE

Classification: UNCLASSIFIED  
Caveats: NONE



(b) (5), (b) (6)

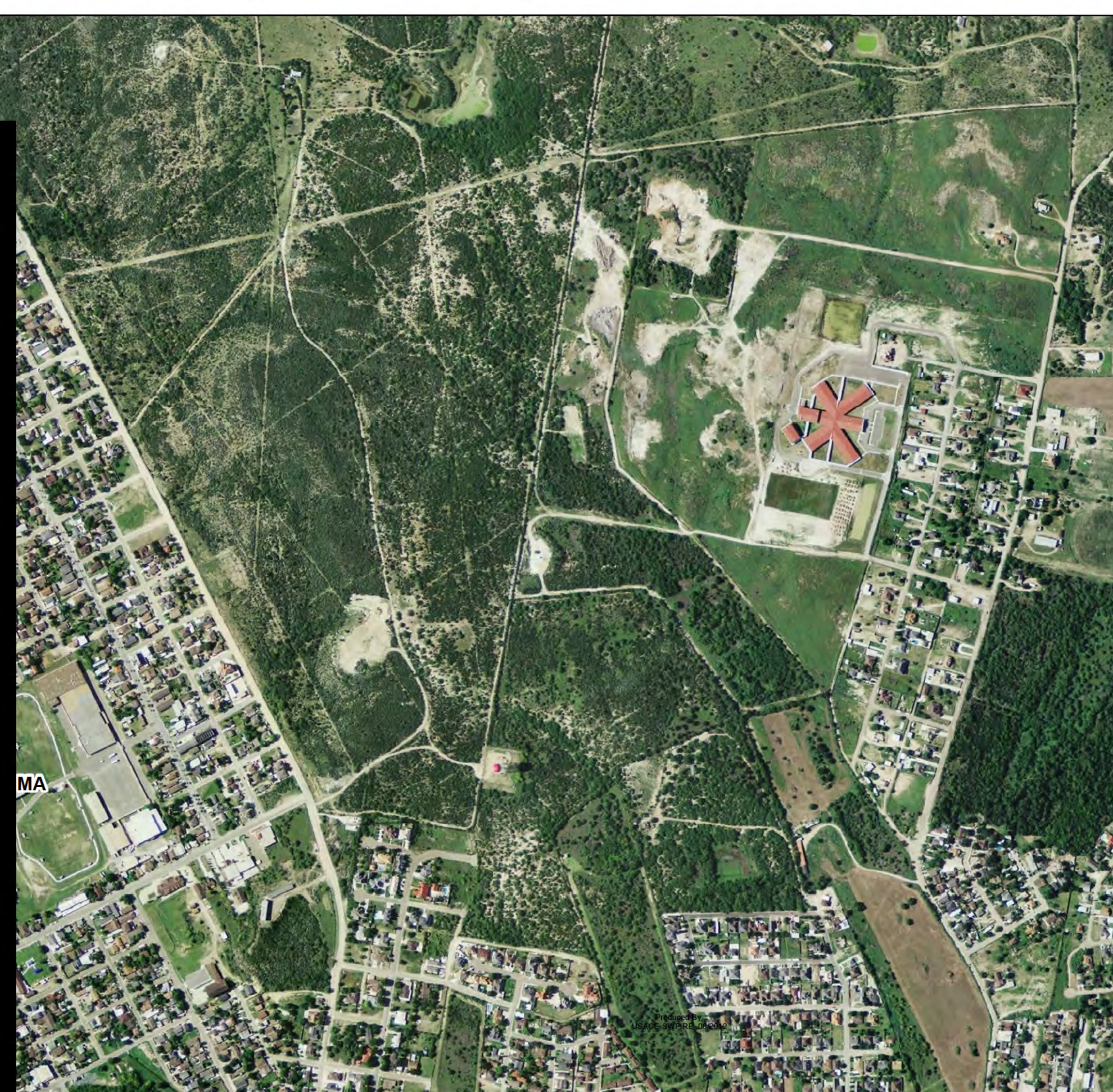

(b) (5), (b) (6)

**Pedestrian Fence  
RGV Map Series  
Project: O-1**



★ Potential Relocation

**(b) (7)(E)**

— Baker\_Fence\_Alignment 60'

— RGC **(b) (7)(E)**

— Damaged if Taken in Fee

— Never DT'd

— Recommended Fee Acq

— FEE TRACT

--- PARENT TRACT

— PERPETUAL RD EASEMENT

— TEMPORARY WORK AREA

— USFWS Fee Owned

0 550 1,100  
1 inch = 550 feet



10/12/2012

BW11101A CBF 002566



(b) (5), (b) (6)

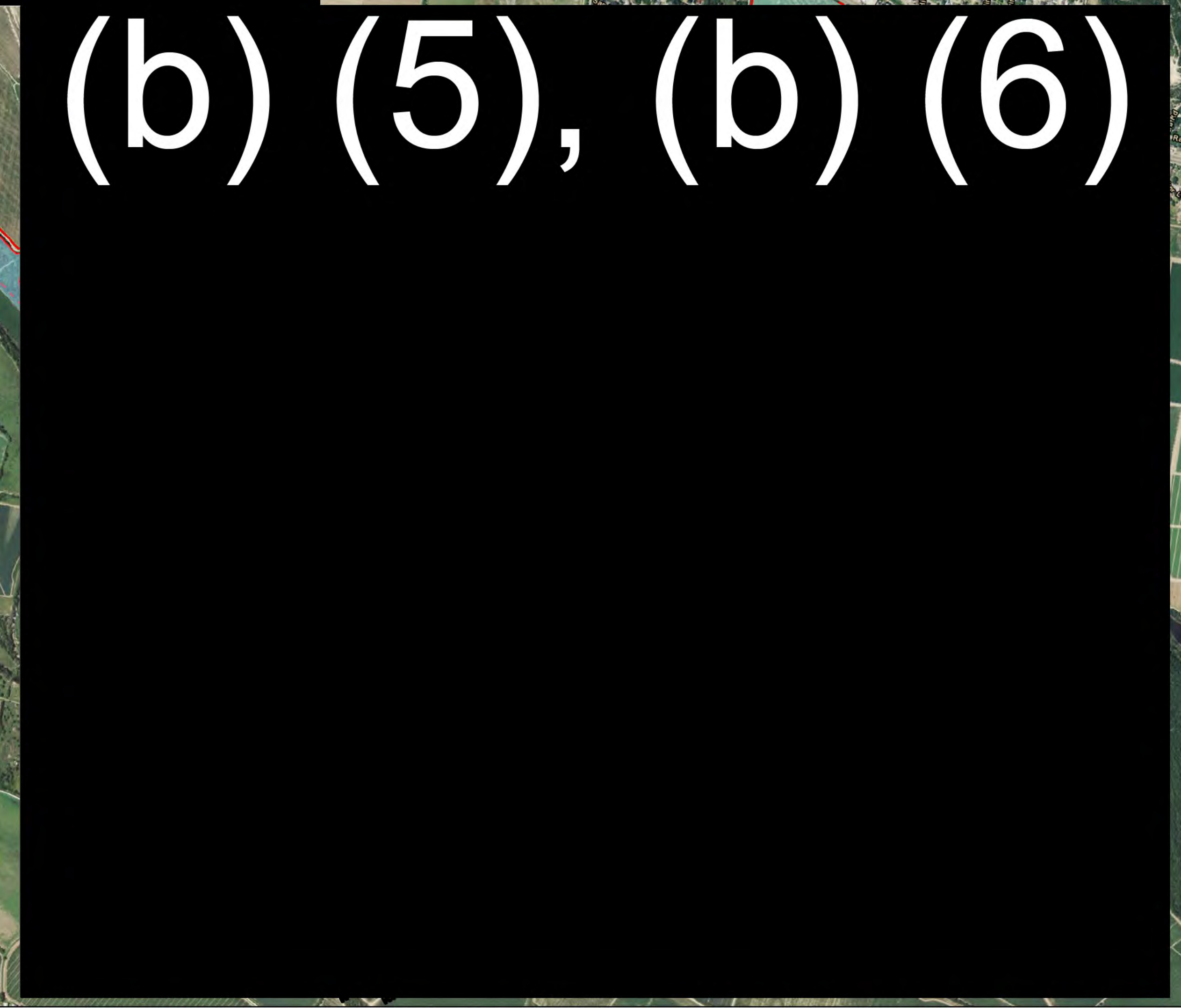





(b) (5), (b) (6)

**Pedestrian Fence  
RGV Map Series  
Project: O-3**



★ Potential Relocation

(b) (7)(E)

- Baker\_Fence\_O-3\_60
- Recommended Fee Acq.
- FEE TRACT
- PARENT TRACT
- PERPETUAL RD EASEMENT
- TEMPORARY WORK AREA
- USFWS Fee Owned Tracts

300 0 300  
Feet



**US Army Corps  
of Engineers®**