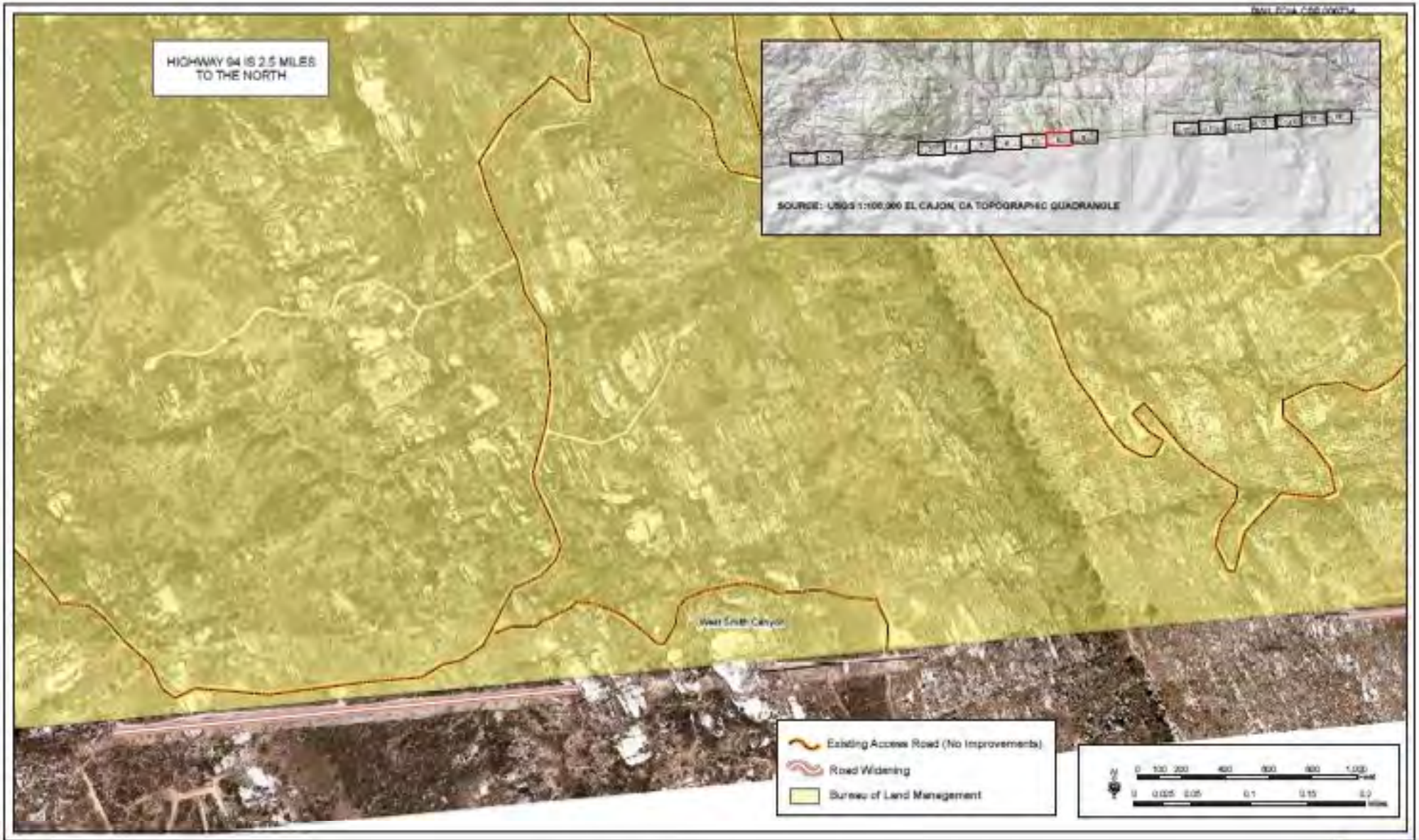

Map 8 - Road Widening, Staging Area, and Access Roads

Map 6 - East Smith Canyon, Road Widening, and Access Road