

Date: 7/9/2004 2:31 PM

Sender:

To:

(b)(6)(b)(7)(C)

bcc:

Priority: Normal

Subject: Draft Agenda

Author:

(b)(6)

Date: 7/9/2004 2:31:00 PM

Priority: Normal

bcc:

To:

(b)(6)

To:

(b)(6)

Subject: Draft Agenda

(b)(6)

Please let me know if you need any changes to this agenda.... I plan to send it out the end of next week...

<<072704AD.pdf>>

(b)(6)

Senior Project Manager

(b)(6)



072704AD.PDF

**BORDER BARRIER SYSTEM PROGRAM MANAGEMENT
DEPARTMENT OF HOMELAND SECURITY
BUREAU OF CUSTOMS AND BORDER PROTECTION
TUCSON SECTOR - U.S. BORDER PATROL**

MEETING AGENDA

Meeting Date and Time: 27 July 2004 @ 10:00 am
Meeting Location: Tucson Station

MEETING PURPOSE

TCA PDT Meeting

INTRODUCTIONS

10:00 – 10:15 REVIEW OF ACTION ITEMS

| ACTION | RESPONSIBLE |
|---|-------------|
| 1. Follow up on contract for GSRC to prepare EA for RVS in Douglas AO - AERC still has not received any funding for Douglas/Wilcox RVS project. (b)(6) will follow up with HQ BOR to determine status. (b)(6) | (b)(6) |
| 2. Lighting design test follow up with Castro Electric. Scope for Baker Design. | |
| 3. Ephraim Ridge Report (pending appraisal) | |
| 4. Move the 1½" HDPEP waterline in Naco | |
| 5. Asphaltic Concrete arranged for August National Guard deployment | |
| 6. Need pictures and limits of project for "project description" forwarded to HDR | |
| 7. Support Request for large contingent of soldiers into TCA, including Cabeza Preita | |
| 8. Comments due 27 July 2004 on Naco Roadway – 6 Miles west on the Naco 10 Mile Roadway Project | |
| 9. Discussion should be started with Ephraim Ridge property owner regarding the appraisal. | |
| ACTION Environmental Working Group | RESPONSIBLE |
| 1. Cabeza Prieta EA SOW 13 July Conference Call – include coordination with Yuma Sector / SOW / funding issues | (b)(6) |
| 2. Contract for GSRC (404 permitting issues) | |

10:15 – 10:20 RVS (information only)

From (b)(6) ".....RVS coordination with the Border Barrier PDT is not being discontinued – however our current focus is on establishing a forum where support of RVS is its primary objective. At the present time L-3/GSI will attend the RVS Meetings in lieu of the PDT Meetings."

**BORDER BARRIER SYSTEM PROGRAM MANAGEMENT
DEPARTMENT OF HOMELAND SECURITY
BUREAU OF CUSTOMS AND BORDER PROTECTION
TUCSON SECTOR - U.S. BORDER PATROL**

10:20 – 10:45 MILITARY DEPLOYMENTS

Arizona National Guard (note schedule at the end of this agenda)

(b)(6)

WWD – West of DGL POE

- Oregon National Guard – June 2004 (Completed)
- Alaska National Guard - May 2004 (Completed)

Douglas Roadway West of POE

- Illinois N.G. 10 July 2004 (underway @ WWD and 1000' of Bollard Fence and Landing Mat Fence)

JTF-6 (note schedule at the end of this agenda)

(b)(6)

Scheduled Deployments FY'04

- Naco (Fence & Barriers) 917th Prime Beef Squadron 1 May - 18 Jun (Complete)
- Douglas (Low-water crossings and Bollard Fence) MWSS 373 1-30 Jun (Complete)
- Naco (Low-water crossings) MWSS 371 6 Jul - 6 Aug (Underway)
- Nogales (Patrol Roads) 10 Jul - 23 Aug (Underway)
- Douglas (Patrol Roads & Fence) CSE Co, 41st Engr Bn JT3995-05 12 Sept – 28 Oct
- Naco/Douglas (as noted) 46th Engr Bn 27 Sept – 6 Nov (tentative deployment and approximate dates)

Naco

- Lights (2.5 miles) west of the Naco POE.
- 1.2 miles of road, 5 LWC, 5 Bollard Fence west of the Naco POE. Note: the waterline must be moved.
- 1.0 mile of road past the last road project in Naco west of the POE.

Douglas

- Retro fit of lights.
- LWC #5

10:45 – 11:15 ENGINEERING

Baker Eng. -

- Douglas, 13 Miles of Roadway
- Douglas, Lighting
- Douglas, Construction Oversight, and Staking.
- Douglas, International Ditch, Preliminary and Final Design
- Naco, Lighting (5 Miles) Split East and West of the POE,
- Naco, Primary Fencing, Preliminary and Final Design
- Naco, Construction Oversight and Staking
- Naco, 10-miles Roadway, Preliminary and Final Design
- Nogales, 1-1/2 Miles Roadway
- Nogales, Construction Oversight and Staking
- Nogales, Aerial West of Nogales
- Nogales, Schematic Design
- Sonoita, Preliminary Design (map not shown)
- Permanent Survey Markers (all stations)
- Temporary Vehicle Barriers (all stations)

11:15 – 12:00 ENVIRONMENTAL

BORDER BARRIER SYSTEM PROGRAM MANAGEMENT
DEPARTMENT OF HOMELAND SECURITY
BUREAU OF CUSTOMS AND BORDER PROTECTION
TUCSON SECTOR - U.S. BORDER PATROL

GSRC - updates and discussion
PEIS Tucson & Yuma (AERC 225)
BA – Operations – Tucson & Yuma (AERC 51)
Whitewater Draw 404 Permit
Checkpoint - SR 85 (AERC 227)
Checkpoints TON (AERC 499)
Naco BA
Temporary Vehicle Barriers (AJO, TUC, CAG, NGL, & SON Stations)
Nogales Schematic Design
Cabeza Prieta Road Report
Ephraim Ridge
Sonoita Roadway

12:00 – 1:00 LUNCH

1:00 – 1:30 REAL ESTATE

USACE – (b)(6)
Douglas Lighting (5 Miles) Split East and West of the POE
Douglas, 13-Miles Roadway West of POE
Douglas, International Ditch
Naco, Lighting (5 Miles) Split East and West of the POE
Nogales, 2-Miles Roadway East of POE
Nogales, Construction & ROW Acquisition
Nogales, Schematic Design
Sonoita, Preliminary Design, and Coordination
Permanent Survey Markers
Temporary Vehicle Barriers
(b)(6)
Ephraim Ridge Reclamation

1:30 – 1:45 PROCUREMENT

Whitewater Draw (National Guard)
Naco & Douglas deployments (JTF-6)
Nogales deployment (JTF-6)

1:45 – 2:00 CONSTRUCTION

Report on Whitewater Draw, Naco, Douglas, and Nogales deployments by Kleinfelder

To access a website that has updates, go to:

www.kleinfelder.com

-Click on the **Client Link** link at the left of the page.

-Select **Border Patrol Construction Oversight** from the drop-down menu.

-For a User Name enter: (b) (7)(E)

-For a Password enter:

(The User Name and Password are case-sensitive, so make sure you don't capitalize.)

-Select the deployment you wish to view

**BORDER BARRIER SYSTEM PROGRAM MANAGEMENT
DEPARTMENT OF HOMELAND SECURITY
BUREAU OF CUSTOMS AND BORDER PROTECTION
TUCSON SECTOR - U.S. BORDER PATROL**

OTHER ITEMS

NEXT MEETINGS

24 August 2004 – HDR Phoenix, 10:00 am

14 September 2004 – Tucson Station, 10:00 am

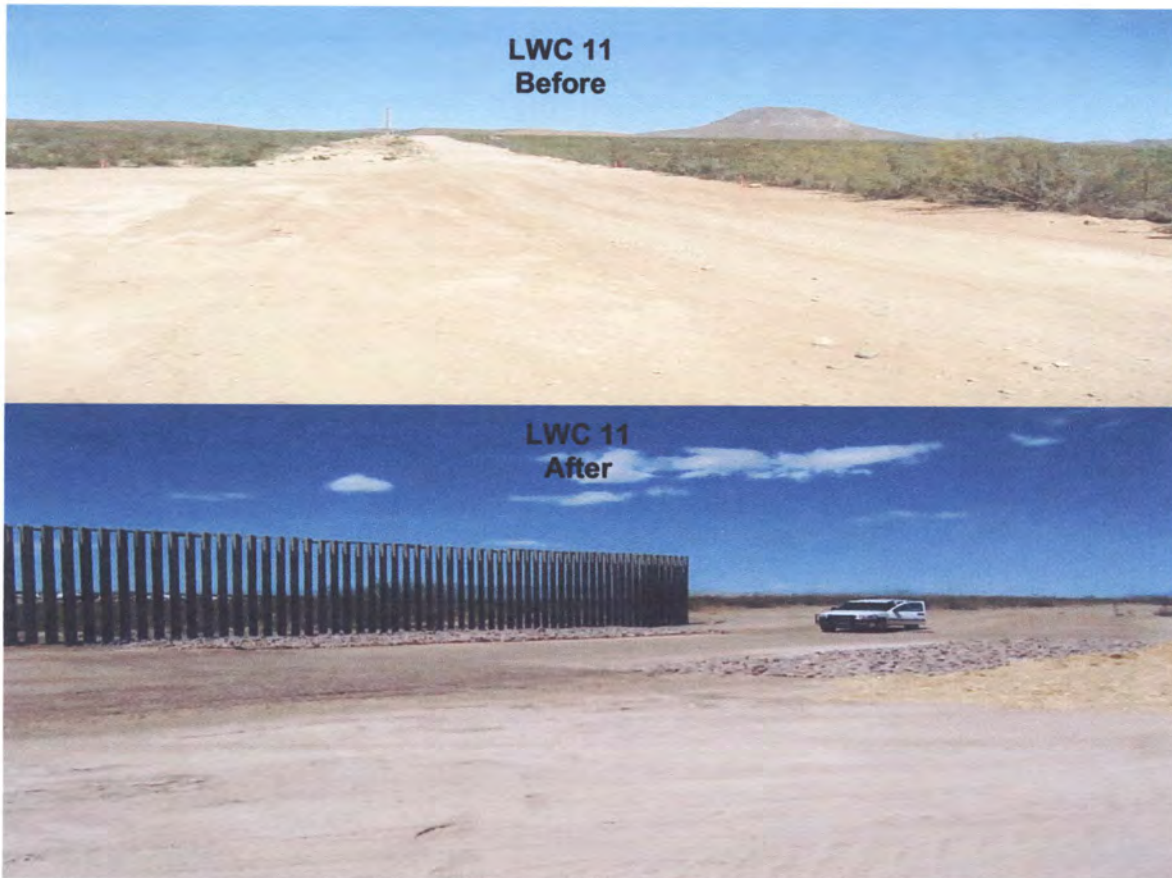

Before and After Picture of Low Water Crossing Number 11 (Provided by (b)(6) USMC)

**BORDER BARRIER SYSTEM PROGRAM MANAGEMENT
DEPARTMENT OF HOMELAND SECURITY
BUREAU OF CUSTOMS AND BORDER PROTECTION
TUCSON SECTOR - U.S. BORDER PATROL**

| FY 04 TUCSON SECTOR DEPLOYMENTS | | | | | | | |
|--|-------------|---------------------------------------|-----|------------|-------------|------------|-------------|
| Task Name | Start | 2nd Quarter | | | 3rd Quarter | | 4th Quarter |
| | | Feb | Mar | Apr | May | Jun | Jul |
| Naco, Az | | [Solid black bar spanning Feb to Aug] | | | | | |
| JTF-6 (MWSS 272 - LWC/Road/Bollard Fence) JT-3706-0 | Tue 2/10/04 | [Blue bar] | | | | | |
| JTF-6 (917th Prime Beef - 2 Miles Primary Fence) JT-3998 | Mon 5/3/04 | | | [Blue bar] | [Blue bar] | | |
| JTF-6 (MWSS 371 - 4 Caps for the LWC's) JT-4070-04 | Tue 7/6/04 | | | | | [Blue bar] | |
| Douglas, Az East of POE | | [Solid black bar spanning Feb to Aug] | | | | | |
| JTF-6 (B Co, 8th ESB - 1.5 Miles of Road) JT-2795-04 | Tue 2/10/04 | [Blue bar] | | | | | |
| JTF-6 (MWSS 373 - LWC's 10, 11 & 12) JT-4070-04 | Wed 6/2/04 | | | | [Blue bar] | [Blue bar] | |
| Nogales, Az | | [Solid black bar spanning Feb to Aug] | | | | | |
| JTF-6 (854th En. Bn. - CbtHvy) JT-2793-04 | Mon 7/12/04 | | | | | [Blue bar] | [Blue bar] |
| Douglas, Az (Whitewater Draw - West of POE) | | [Solid black bar spanning Feb to Aug] | | | | | |
| Oregon National Guard - 30 Soldiers | Sat 6/5/04 | | | | [Blue bar] | | |
| Alaska National Guard | Mon 5/3/04 | | | [Blue bar] | | | |
| Arizona National Guard - Paving WWD (Tentative) | Fri 8/6/04 | | | | | | [Blue bar] |
| Douglas, Az (West of POE) | | [Solid black bar spanning Feb to Aug] | | | | | |
| Illinois National Guard (LWCs @ King Ranch Rd.) | Sat 7/10/04 | | | | | [Blue bar] | |

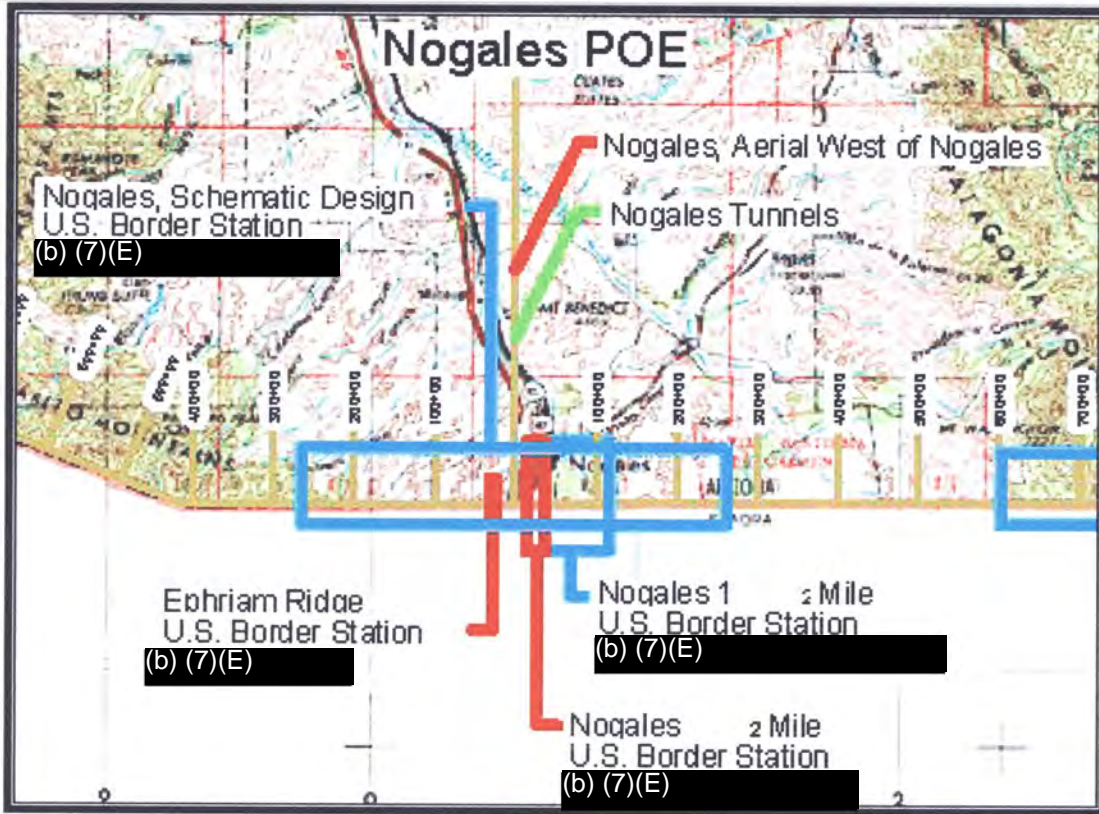

BORDER BARRIER SYSTEM PROGRAM MANAGEMENT
DEPARTMENT OF HOMELAND SECURITY
BUREAU OF CUSTOMS AND BORDER PROTECTION
TUCSON SECTOR - U.S. BORDER PATROL

