

**BORDER BARRIER SYSTEM PROGRAM MANAGEMENT
TUCSON SECTOR, US BORDER PATROL
NACO, NOGALES AND DOUGLAS STATIONS**

MEETING AGENDA

Meeting Date and Time: 18 February, 2003 at 10:00 am

Meeting Location: Tucson Station

MEETING PURPOSE

PDT Meeting

10:00 – 10:15 REVIEW OF ACTION ITEMS

ACTION	RESPONSIBLE
1. RVS - Status of engineering contract for sites (Baker)	(b)(6)
2. RVS – check on construction schedule assuming Jan FONSI	
3. Typical Lighting Design (Baker SOW & Contract)	
4. Possibility of Cat. Ex. for Sonoita access road maintenance.	
5. Naco Drainage Report & 100% plan review by 28 January 2003	All
6. Status and copies of ROEs for Nogales	HDR
7. Ephraim Ridge footprint to (b)(6) and follow up	(b)(6)
8. Copies of ROEs forwarded to Station	

10:15 – 10:30 RVS

Nogales, Crawford Hill
Nogales, access roadways & RVS TD #116
Douglas - Naco

10:30 – 10:45 MILITARY DEPLOYMENTS

Arizona National Guard
15 March 2003 through 29 March 2003 DGL (WWD Roadway)
6 April 2003 through 19 April 2003 NCO (E. of POE)
24 May 2003 through 7 June 2003 NCO
14 June 2003 through 28 June 2003 NGL (tentative: asphalt ½ mile)

4 low water crossing

ANG Safety Comments

JTF-6

11:00 – 11:30 ENGINEERING

Naco, 4 Miles Roadway, Final Design
Nogales, Tunnels, Preliminary & Final Design
Nogales, 1/2 Miles Roadway Maintenance
Nogales, 1-1/2 Miles Roadway, Preliminary & Final Design
Nogales, Ephraim Ridge Road Reclamation
Douglas, Picket Fence Extensions
Alternative Primary Fence Designs
Lighting Design - Standard 1-Mile Rural Condition

BORDER BARRIER SYSTEM PROGRAM MANAGEMENT
TUCSON SECTOR, US BORDER PATROL
NACO, NOGALES AND DOUGLAS STATIONS

11:30 – 12:00 ENVIRONMENTAL

Biological Assessment
Programmatic EIS
Programmatic MOA
Douglas, Whitewater Draw Permitting & Env. Baseline
Naco, 4 Miles Roadway, EA & Permitting
Nogales, Infrastructure Improvements, EA
 Tunnels
 2 Miles Roadway
 Portable Lights
Nogales, Ephraim Ridge Road Reclamation
Sonoita Station
Distribution of Environmental Documents

12:00 – 1:00 LUNCH

1:00 – 1:15 REAL ESTATE

Douglas, ROE
Naco, ROE
Nogales, ROE
Douglas, US Fish and Wildlife Service Property
Douglas, Kings Ranch Road

1:15 – 1:30 PROCUREMENT

Douglas, Whitewater Draw Roadway
Naco, 4-Miles Roadway

1:30 – 2:30 OTHER ITEMS

NEXT MEETINGS

March 11, HDR Phoenix, 10:00 am
March 25, Tucson Station, 10:00 am
April 8, HDR Phoenix, 10:00 am

(b)(6)

From: (b)(6)
Sent: Tuesday, January 28, 2003 6:59 PM
To: (b)(6)
Cc:
Subject: FW: TCA PDT Meeting Minutes of 14 January 2003



011403.pdf



011403_Sign_In.pdf

(b)(6)

In response to the Action Item for the Engineering Contract for access to the RVS sites, IMC is only tasked with providing directions to the site and describing the general conditions of the access area.

IMC is not tasked with evaluating the amount of improvement needed for construction equipment to access a site or to give a construction solution.

As we discussed, this appears to be an item that is not in the IMC scope or the GSRC scope. The IMC-VA office has addressed this with the HQBOR RVS Project Management Office. (b)(6) the RVS Program Manager, will be better able to address any prior discussions with the government about the problem.

(b)(6)

-----Original Message-----

From: (b)(6)
Sent: Friday, January 17, 2003 10:37 AM

(b)(6)

Subject: TCA PDT Meeting Minutes of 14 January 2003

TUCSON SECTOR, US BORDER PATROL
NACO, NOGALES AND DOUGLAS STATIONS
BAKER STATUS REPORT - ENGINEERING

A. Naco-4 Miles Roadway:

- 100% plans submitted. Geometry edited due to new monuments (resubmitted 2/14/2003).
- Drainage Report submitted to HDR for final comments.
- BOM submitted to HDR for comments.

B. Nogales, Tunnels:

- Plans – Completed 30% package.
- Contacted City Engineer (b)(6)

C. Nogales, ½ Miles Roadway Maintenance:

- Plans – Completing 90% Plans.

D. & 1-1/2 Miles Roadway:

- 60% Completed-Awaiting funding for geotechnical investigation.

E. Nogales, Ephraim Ridge Road Reclamation:

- 100 % plans submitted.
- Drainage Report submitted to HDR for final comments.

F. Douglas, Picket Fence Extensions:

- Plans – Completing 80% package.

G. Alternative Primary Fence Designs:

- Plans – Researching various alternatives – Final report in progress.

H. Lighting Design – Standard 1 – Mile Rural Condition:

- Plans – Negotiations in progress with the Army Corps of Engineers.

Date	Title	Project Description	Project and Compliance Status
TUCSON SECTOR			
Apr 1991	Draft EA For JTF-6 Operation 91024, Douglas, Cochise County, AZ; Prepared by USACE Los Angeles District	3 Miles of Drag Road located approx. 20 Miles east of Douglas.	Assume completed.
Feb 1993	Final EA for the Border Road Maintenance and Repair, Naco, Cochise County, AZ; Prepared by USACE Los Angeles District	22 miles of road repair and maintenance. 6.5 Miles east of POE; 15.4 Miles West of POE. Culverts and Gabions where appropriate. Grading to existing width of road, some widening at culverts. Three washes on east road and four on west. One wash to be repaired near the San Pedro River. Agreement with BLM will be on File?	Assume completed.
Feb 1993	Final EA for JTF-6 Operation JT089-93, JT094-93, and JT265-93, Douglas, Cochise County, AZ; Prepared by USACE Los Angeles District	12.5 Miles of Road Repair starting at WWD and going west. Road to the east starts 2 miles east of Douglas at the "Airport Gate" and proceeds for 6.5 Miles (Where Mountain Road Begins). Approximately 1 mile of "mountain road". Continue after Mountain Road for 5 miles. (Total 12.5 Miles of Road repair to the East). Fencing located at the Douglas BP Station. Various locations for staging areas (Pg 7). Includes culverts, minor filling, etc...	Assume completed.
Apr 1994	Final EA for Border Fence Construction and Road Repair, Naco, Cochise County, AZ; Prepared by USACE Los Angeles District	3 Miles of steel landing mat fence 1.5 miles east and 1.5 miles west of Naco POE. Improvement of Road .5 miles east and west of POE to include culverts.	Completed.

Date	Title	Project Description	Project and Compliance Status
Jul 1996	Draft EA JTF-6 Road Maintenance and Construction, Naco-Douglas, Cochise County, AZ; Prepared by USACE Fort Worth District	Road maintenance activities on 52 miles of road maintenance. Starting at Silver Creek east of Douglas and going to Forest Service boundary west of Naco (52 Miles). 2.5 miles of rail barrier fence starting approx. 2 miles west of Naco POE and going west for 2.5 miles. 2 Miles of new road starting at Hwy 80 and going south to border through the Wilbourne Ranch. (Near Cochise County College). The EA states that over 40 culverts and gabions will be installed during the road maintenance activities. Includes surveyed bivouac site (pg 8)	Road maintenance completed. Some rail barrier installed, but not sure if completed 2.5 miles. Assume the new 2-mile road was completed.
Aug 1994	Final PEIS for JTF-6 Activities Along the US/Mexico Border	Addressed JTF-6 support actions for INS/USBP. First accounting of all past actions (1989 to 1994) conducted along SW border. Identify types and approximate number of projects expected to be completed in the next 5 years.	PEIS was supplemented beginning in 1999 and completed in 2001.
Jul 1997	Supplemental Environmental Assessment JTF-6 Fence and Road Construction, Douglas, Cochise County, AZ; Prepared by USACE Fort Worth District	1 Mile of decorative fence starting at the POE and going east and 0.3 miles going west of the POE. 3.6 Miles of Landing Mat Fence starting at the end of the decorative fence (4.6 miles total east from POE) and 1.3 miles of landing mat fence starting at the end of the decorative fence to the west (1.6 miles total west of POE). 0.5 Miles of road maintenance starting 0.3 miles west of POE. Four 36-inch culverts may be used.	Eastern side is complete except for LWC; western side is being completed by National Guard under 2002 INS EA (Kings Ranch Road); still some LWCs to be installed and/or repaired on west side.
Mar 1998	Final Supplemental EA Proposed JTF-6 Light Pole Installation Mission, Douglas, Cochise County, AZ; Prepared by USACE Fort Worth District	Approx. 2 miles of lights spaced 400 feet apart starting at Ave A and ending at Airport Road. 3 Miles of lights starting at POE and going west. 8-ft wide maintenance road along next to light poles.	Lights have been installed—need USBP Douglas to confirm

Date	Title	Project Description	Project and Compliance Status
Mar 1998	Final EA Proposed U.S. Border Patrol Facility at the Davis-Monthan Air Force Base, Tucson, Arizona		
Sep 1998	Final EA, Joint Task Force Six, Proposed Lighting and Camera Installation Project, Nogales, Arizona		
Apr 1999	Final EA JTF-6 Proposed Lighting Project, Naco, Cochise County, AZ; Prepared by USASE Fort Worth District	2 miles of lights; one mile east and one mile west of truck POE. Approx 40 poles, 300 to 400 ft apart. Minor road maintenance to pole locations, if needed.	Lights completed in 2002—shields are being installed
June 2000	Final EA for Seven Remote Video Surveillance Sites Near Naco, Arizona	Seven RVS sites on both sides of the POE, mostly along the RR ROW	Cameras installed.
Aug 2000	Final EA for Infrastructure Projects within the Naco-Douglas Corridor, Arizona	aka the Cumulative Impact EA—described past, on going and potential future infrastructure projects along 60-mile border	No specific projects were identified for construction; this document was more like a programmatic document, with intentions of satisfying the needs of the AZ Governor and US White House demands
Aug 2000	Final EA JTF-6 Proposed Fence and Road Improvement Project, Naco, Cochise County, AZ; Prepared by Fort Worth District	Extend fence one mile further to the east. Replace existing vehicle barrier east of POE starting at the end of the new fence and going 3.0 miles (total approved fence will be 2 miles of landing mat and 3 miles of vehicle barrier). Improve border road for four miles east and six miles west of POE. Two low water crossings (no culverts just paving) west of POE.	Project has not been initiated; some components will be similar to and/or the same as the October 2002 EA being prepared by INS
Jan 2001	Final EA for Immigration & Naturalization Service Expansion of Parking/Storage Facilities and New Traffic Checkpoint at Sonoita, Arizona	Move the temporary checkpoint at the Sonoita Station to (b) (7)(E)	Project completed.

Date	Title	Project Description	Project and Compliance Status
Jan 2001	Final EA for Immigration & Naturalization Service New (b) (7)(E) Temporary Traffic Checkpoint, Nogales, Arizona	Move the temporary station near the Nogales Elementary School to the (b) (7)(E) exit off of (b) (7)(E)	Project completed.
Feb 2001	Final EA JTF-6 Proposed Fence, Lighting, Road Repair and Improvement Project, Douglas, Cochise County, AZ; Prepared by Fort Worth District	Extend landing mat fence an additional 2 miles east of POE (Total approved fence will be 6 miles from POE going east). Permanent lights; 1.0 mile west of POE and 0.8 miles east of POE (0.3 miles from POE and 0.5 Miles starting at the end of the existing lights going to south of airport, Figure 1.0). 4.0 Miles of road upgrade east of POE and 4.0 miles west of WWD. Minor road repair for an additional 8 miles past the 4.0 miles west of WWD. (Total road work is 12 miles past WWD, 4 major and 8 minor work)	Project completed on east side; west side (except WWD) is being completed by National Guard using Kings Ranch Road EA. Additional work (new and repair) on LWCs needed. Minor road repair for the 8 miles has not been initiated
April 2001	Supplemental EA for JTF-6, Whitewater Draw (WWD) Crossing, Douglas, AZ; Prepared by Fort Worth District	Construction of drainage structure/road platform across Whitewater Draw	Section 404/401 applications have been submitted and currently being coordinated.
May 2001	Final EA for Proposed Expansion of the Ajo U.S. Border Patrol Station, Why, Arizona	To provide necessary parking, locker rooms, office buildings and support facilities.	Project completed.
June 2001	Supplemental Final PEIS for INS and JTF-6 Activities	Updated the 1994 PEIS. Identified impacts from JTF-6 support activities from 1989 through 1999. Provided estimates of the types, numbers and magnitude (e.g., miles, acres, etc) of projects expected, by state, over the next 5 years	Numerous EAs tiered from the SPEIS since its completion.
Dec 2001	Final EA for Portable Lights Within the Naco Corridor, Cochise County, Arizona	Deployment of 30-50 portable lights over a 10 mile corridor on an as-needed basis.	Portable lights have been deployed.
Feb 2002	Final EA for Road Improvements along Kings Ranch Road and Border Road, Douglas, AZ	Construction/improvements of 1 mile of road from Douglas Station to the border (Kings Ranch Road) and 2 miles of border road originally proposed by JTF-6	Construction completed, but some rework is needed, especially for the LWCs
Oct 2002	Final EA for Conversion of Vehicle Barriers to Landing Mat Fence, Naco, AZ	Conversion of 1.2 miles of vehicle barriers (with 10-12 foot vertical supports) to landing mat fence. Project starts about 1 mile east of Naco	EA completed, but construction has not started as of January 2003

Date	Title	Project Description	Project and Compliance Status
Sept 2002	Final EA U.S. Border Patrol Station, Willcox, Arizona		
Oct 2002	Draft PEIS, Tucson/Yuma Daily Operations, AZ	Programmatic evaluation of USBP daily operations for all line stations. Operations addressed include aerial reconnaissance, checkpoints, on and off-road patrols, SAR, etc.	Draft PEIS is on public review, which is expected to be closed in mid-February
Nov 2002	Final EA for the Installation of Temporary Vehicle Barriers along US/Mexico border in Douglas and Naco Stations	Construct vehicle barriers at Stations and place the barriers, as needed, at locations along a 25-mile reach of the border	EA complete, some barriers have been constructed and emplaced
Jan 2003	Draft EA for 4 miles of Roadway Improvements, Fences and LWCs, Naco, AZ	Construction/major improvements of 2 miles of roadway on either side of the Naco POE, installation of 1 mile of landing mat fence on east side of POE beginning about 1 mile east of POE (vehicle barriers to be removed), installation of up to 4 LWCs	Draft distributed 17 January 03 for 30-day comment period
	Draft EA for 2 miles of Roadway Improvements and Fences, Placement of 60 Portable Lights, Nogales, AZ	Construction/major improvements of 2 miles of roads on west side of POE, installation of portable lights at about 60 locations on either side of the POE, reclaim and support hill that is sloughing toward Mexico—will require rerouting of road	Baker to provide designs; EA is being prepared (Feb 2003) and a preliminary draft should be ready for review by end of February
Jan 2003	Draft EA for Reclamation of Ephraim Ridge, Nogales, AZ	Reclaim and restore hill (about 1.25 acre) to ensure that it does not slip into Mexico	Draft EA released 17 January 03 for 30-day comment period
EL PASO SECTOR			
Jan 1999	Final EA for JTF-6 Road Improvements and Vehicle Barriers, Columbus, NM	Construction/improvements of 75 miles of roadways and installation of 50 miles of rail vehicle barriers; road work on either side of POE	Road construction and some vehicle barriers were installed on east side of POE; road work completed on west side to (b)(6) Ranch; MFR completed in Sept 2002 to allow NG to complete road work on west side
Jan 1999	Final EA for JTF-6 Road Improvements near Van Horn, TX	Construction/improvements of 110 miles of patrol roads and construction/major improvements of 20 miles of access road to Indian Repeater site	Not sure of the status of this project—need USBP and/or JTF-6 to confirm
May 2000	Final EA for JTF-6 Road and Drainage Improvements near Eagle Pass, TX	Construction/improvements of 16 miles of roads, 5 LWCs, 1 box culvert crossing, and 2 timber trestle bridges; an additional 2.8 miles of alternate road was identified on Cinco Ranch as possible future project	Some work has been completed, but not sure of the complete status—need USBP or JTF-6 to confirm. Neither of the bridges were constructed and I do not think the large box culvert was installed either

Date	Title	Project Description	Project and Compliance Status
May 2000	Final EA for JTF-6 Rail Barriers, Santa Teresa, NM	Construction and installation of rail barriers along 2 different reaches of the border; about 0.8 miles to be installed in the stock yards, east of the POE and about 2 miles of barrier along the border starting approximately 5 miles west of the POE. Minor road improvements were necessary to access the site, but would remain within the extant road ROW	Some work was completed, but need USBP or JTF-6 to confirm status
Jan 2003	Final EA for Fence Upgrade and Extension, Anapra, NM	Conversion of portion (0.2 miles) of the extant chain link fence to landing mat fence and extending the extant fence for 0.17 miles to the east and 0.41 miles to the west	EA completed; JTF-6 unit was scheduled for February but mission was canceled.
EL CENTRO SECTOR			
Oct 2002	Final Supplemental EA for 24 RVS sites, El Centro Sector, CA	24 RVS sites on either side of the Calexico POE. Eastern side along All American Canal; western side included several in BLM Yuha Basin; western most was at "Boulder Park" off I-8	RVS towers still being installed as of Feb 03. Sites within Critical Habitat for Peninsular Bighorn Sheep must be installed outside of lambing season
Jan 2003	Final EA for Placement of Temporary Vehicle Barriers, El Centro, CA	Construction of temporary vehicle barriers at Calexico and El Centro BP Stations and then placement of the barriers at various locations on an as needed basis—anywhere along a 21-mile section of the border	Temporary vehicle barriers being constructed; unaware of the status of their placement
YUMA SECTOR			
May 2002	Biological Monitoring for Installation of Emergency Beacons, Yuma Sector	Monitoring the installation of 6 emergency beacons; CATEX was prepared by MCAS	Beacons installed with no loss to flat-tailed horned lizards
June 2002	EA for Operation Desert Grip, Wellton Station, AZ	Placement of temporary trailers and associated infrastructure in Cabeza Prieta NWR/Los Vidrios area for 24-hour patrol support	No construction required; trailers emplaced

NACO STATION
NACO 4 MILE ROADWAY
PROJECT

		REQUIRED FOR 6 APRIL 2003 NACO ARIZONA DEPLOYMENT	NOTES
(b) (7)(E) AGGREGATE SURFACE COURSE	CY	869 688	1,558 3895 CY OF AGGREGATE
		1,304 1,033	2,337
(b) (7)(E) ASPHALTIC CONCRETE SECTION	TONS	467 755	1,222
		508 3,264	3,772
LONGITUDINAL BARS (b) (7)(E) Grade 60, meeting ASTM A615 Spec.(b) (7)(E) Longitudinal)	EA	401 645	1,046
		1,435 2,305	3,740
SIGN PANELS	SF		
SIGN FOUNDATIONS	EA		
		0 0	0
(b) (7)(E) CORRUGATED PIPE (CMP)	LF	50 0	50
		0 0	0
(b) (7)(E) FLARED END SECTIONS	EA	2 0	2
		1,200 2,840	4,040
PYRAMAT, http://www.fixsoil.com/products-fs.asp?ProductID=3 rolls are all 8.5' x 90' (21 rolls) dealer number provided 801 298 9696	SF	19,110 30,870	49,980
		(b) (7)(E)	(b) (7)(E)
SILT FENCE	LF		
FENCE REMOVAL	LF		

DRAFT

DGL_Whitewater Draw

DRAFT

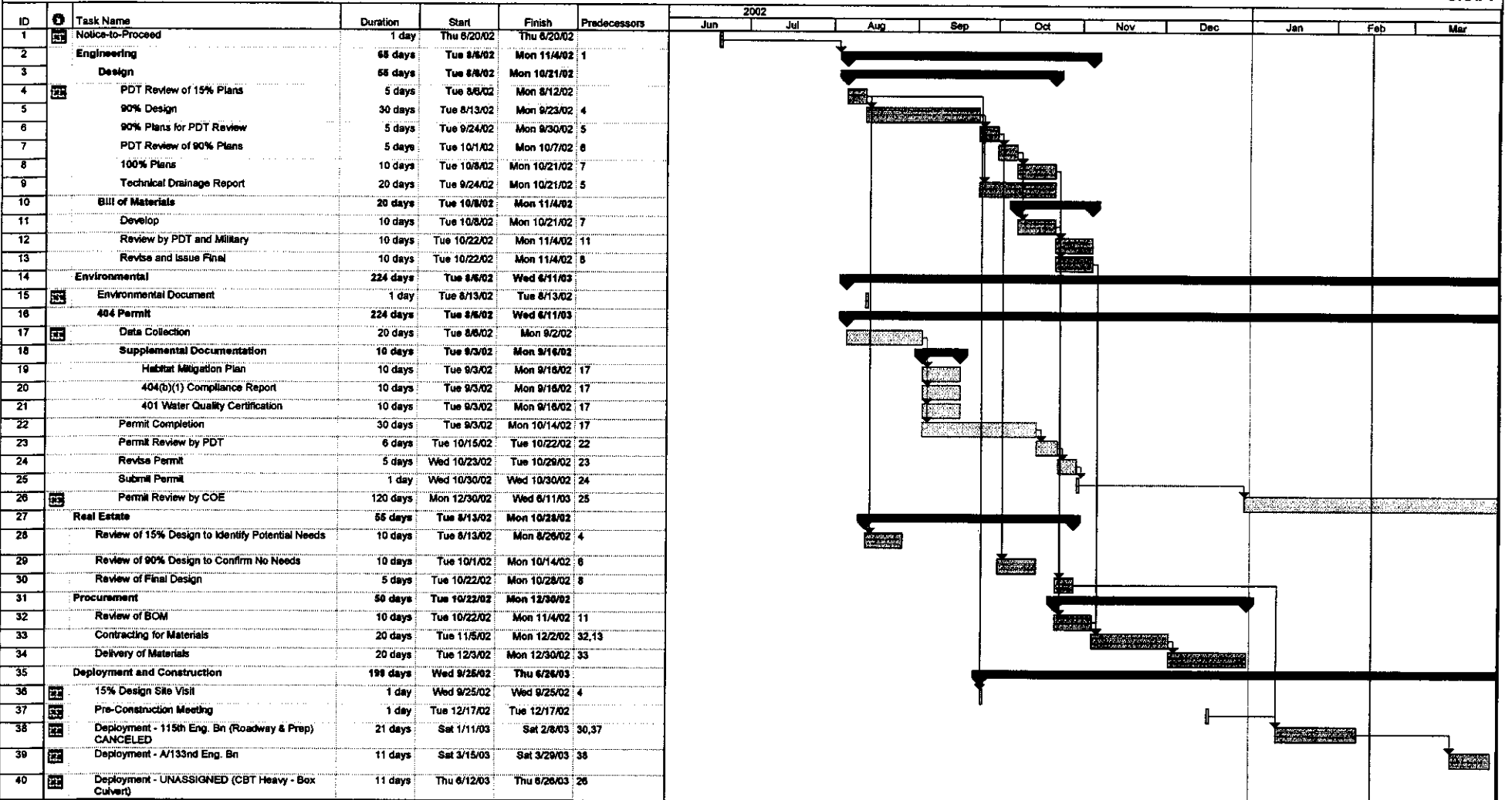

Project: DGL_FY03_Whitewater Draw
 Date: Fri 2/14/03

Task		Milestone		Rolled Up Split		External Tasks		Deadline	
Split		Summary		Rolled Up Milestone		Project Summary			
Progress		Rolled Up Task		Rolled Up Progress		External Milestone			

DRAFT

NCO_Roadway (2 miles East to 2 miles West)

DRAFT

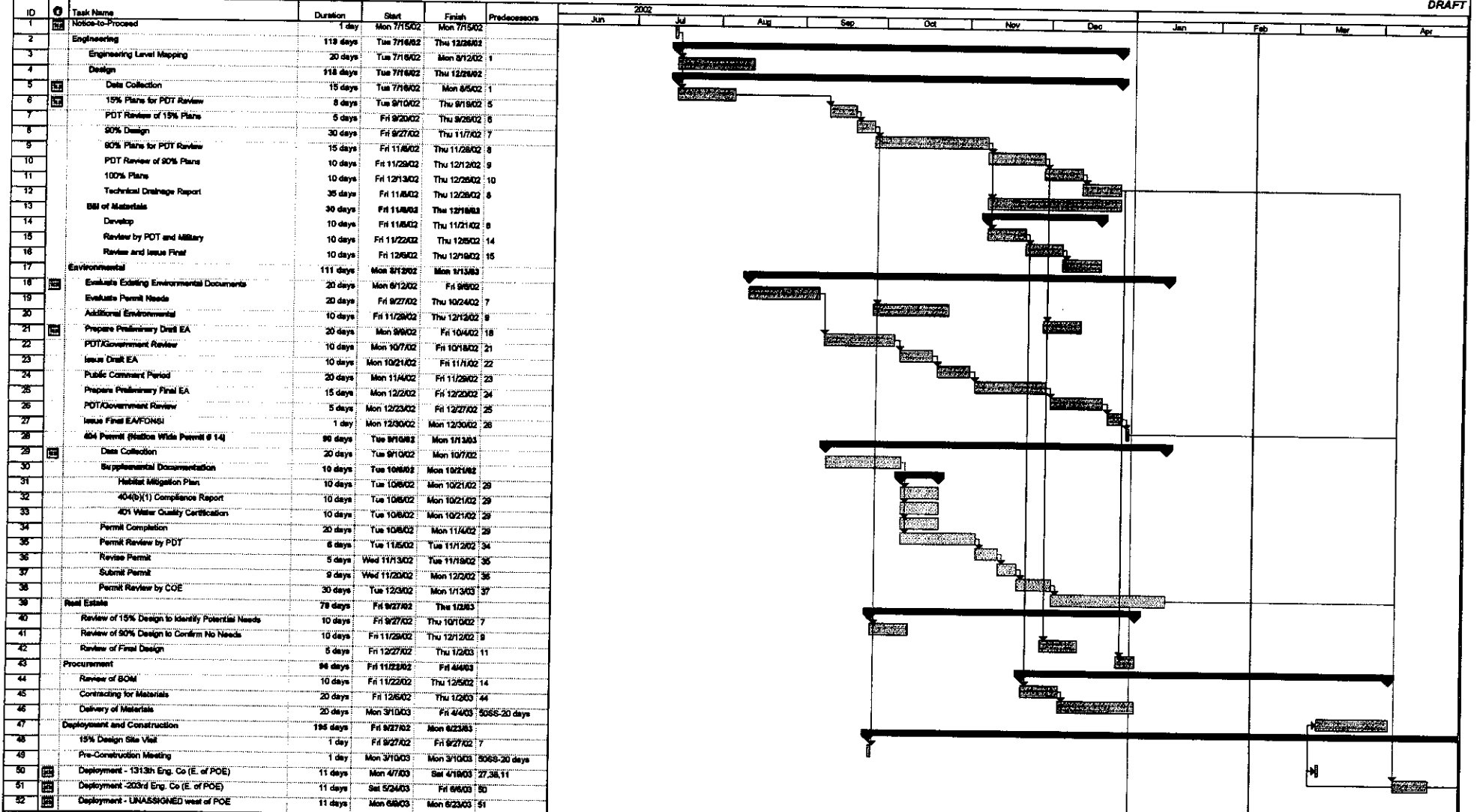

Project: NCO_PY03_Roadway & Drain Date: Fri 2/1/03

Task: [Symbol] Progress: [Symbol] Summary: [Symbol] Rolled Up Split: [Symbol] Rolled Up Progress: [Symbol] Project Summary: [Symbol] Deadline: [Symbol]

Split: [Symbol] Milestone: [Symbol] Rolled Up Task: [Symbol] Rolled Up Milestone: [Symbol] External Tasks: [Symbol] External Milestone: [Symbol]

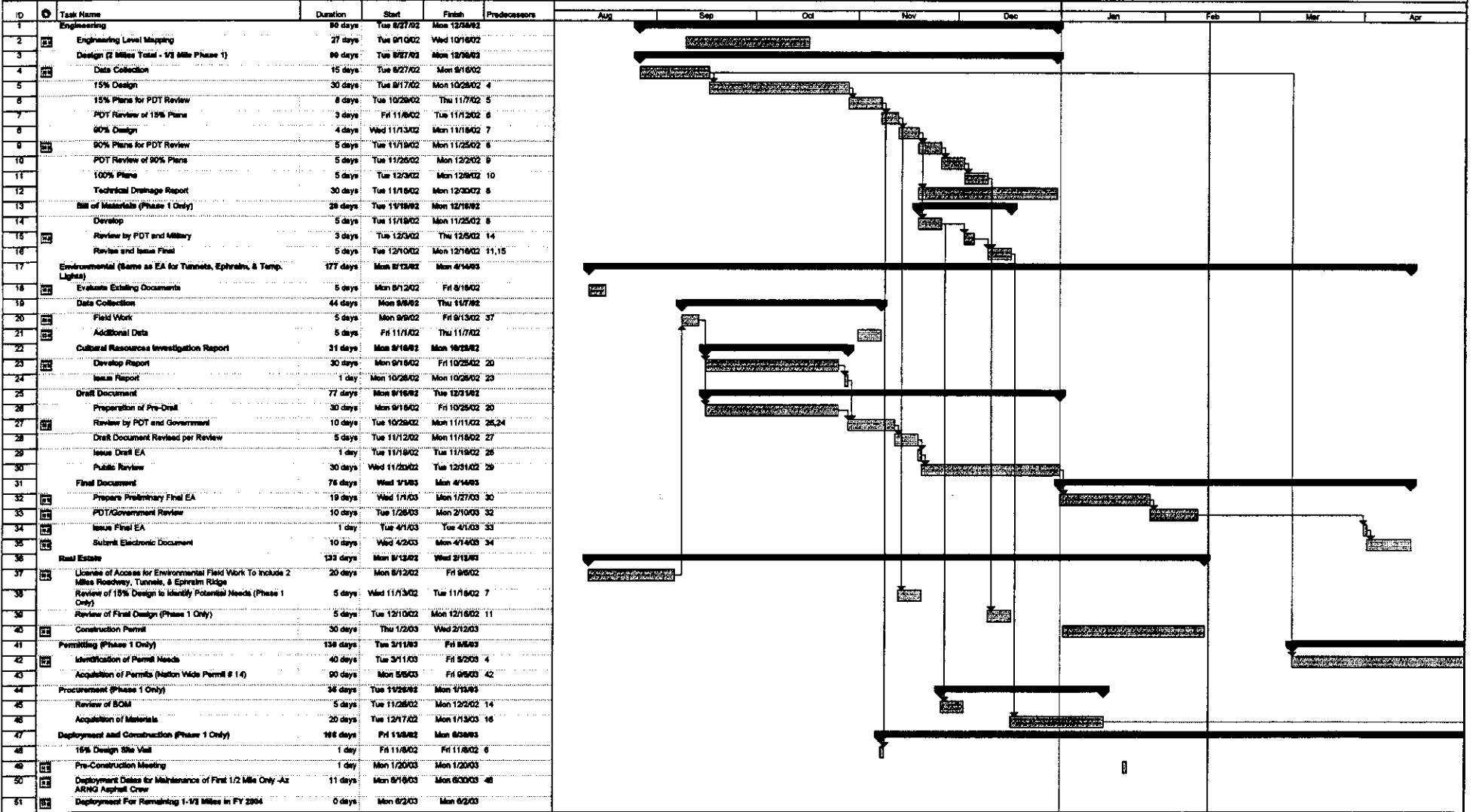

Task Progress Summary Rolled Up Split Rolled Up Progress Project Summary Deadline
Split Milestone Rolled Up Task Rolled Up Milestone External Task External Milestone

**TUCSON SECTOR
PROJECT COST SUMMARY**
02/15/03 HDR

STATION	PROJECT NAME & DESCRIPTION	COSTS FY 2002			COSTS FY 2003				COSTS FY 2004				GRAND TOTAL			
		Engineering, Environmental & Oversight	Real Estate	Construction	TOTAL	Engineering, Environmental & Oversight	Real Estate	Construction	1	TOTAL	COW-38-8002	UNASSIGNED COW-		Engineering, Environmental & Oversight	Real Estate	Construction ***
Douglas	1 Environmental Assessment and 15% Schematic Design for Complete Buildout															
	2 Kings Ranch Road															
	3 2 Mile Border Road Extension															
	4 10' CMP & Erosion Control Repair															
	5 Whitewater Draw 1.5 Miles Roadway															
	5A WWD Bollard Fencing															
	5B WWD Box Culvert															
	6 Temporary Vehicle Barrier (5 miles)															
	7 Vertical Fence Extensions (6.5 miles)															
	8 Monsoon Repair															
	9 Complete 8 Low Water Crossings															
	10 Kings Ranch Road Fencing (2 miles)															
	11 Lighting Conversion (1 mile)															
	12 Dip 1															
	13 Dip 7															
	14 Lighting (5 miles) spM E. & W. of POE															
	15 Primary Fencing (Cattlemen's West 4 miles)															
	16 Construction Oversight & Staking															
	17 Construction As-Builts															
	18 5 Miles All Weather Roadway East of POE															
	19 International Ditch (1.3 miles)															
	20 Dip 5															
	21 4 Miles Roadway West POE															
	22 Acquire USFWS Property															
	23 Identify Future Real Estate Needs for Station															
	24 Acquire Portion of Future Real Estate Needs for Station															
	25 Permanent Survey Monuments (17 miles)															
TOTAL																

(b) (5)

**TUCSON SECTOR
PROJECT COST SUMMARY**
02/15/03 HDR

STATION	PROJECT NAME & DESCRIPTION	COSTS FY 2002				COSTS FY 2003				COSTS FY 2004				GRAND TOTAL	
		Engineering, Environmental & Oversight	Real Estate	Construction	TOTAL	Engineering, Environmental & Oversight	Real Estate	Construction	TOTAL	COW-36-6002	UNASSIGNED COW-	Engineering, Environmental & Oversight	Real Estate		Construction ***
Naco	26	Environmental Assessment and 15% Schematic Design for Complete Buildout													
	27	Lighting, Phase 1 West													
	28	Vertical Fence Extensions													
	29	4 Miles Roadway (2 miles east to 2 miles west of POE)													
	30	Temporary Vehicle Barrier													
	31	Vehicle Barrier to Landing Mat Fence													
	32	Lighting (5 mile) Sprt E. & W. POE													
	33	Primary Fencing (7 miles)													
	34	Construction Oversight & Staking													
	35	Construction As-Built													
36	4 Miles Roadway E. & W. POE														
37	Identify Future Real Estate Needs for Station														
38	Acquire Portion of Future Real Estate Needs for Station														
39	Permanent Survey Monuments (20 miles)														
TOTAL															
Nogales	41	Tunnels													
	42	2 Miles Roadway (East of POE)													
	43	Ephraim Ridge													
	44	Environmental Assessment and 15% Schematic Design for Complete Buildout													
	45	4 Miles Roadway													
	46	Identify Future Real Estate Needs for Station													
47	Acquire Portion of Future Real Estate Needs for Station														
48	Permanent Survey Monuments (20 miles)														
TOTAL															

(b) (5)

**TUCSON SECTOR
PROJECT COST SUMMARY**
02/15/03 HDR

STATION	PROJECT NAME & DESCRIPTION	COSTS FY 2002				COSTS FY 2003				COSTS FY 2004				GRAND TOTAL	
		Engineering, Environmental & Oversight	Real Estate	Construction	TOTAL	Engineering, Environmental & Oversight	Real Estate	Construction 1	TOTAL	COW-36-6002	UNASSIGNED COW-	Engineering, Environmental & Oversight	Real Estate		Construction***
All	49 PDI Meetings	(b) (5)													
	50 Alternative Primary Fence														
	51 Aerial Mapping West of Nogales														
	52 Permanent Survey Monuments for Sonora & Wilcox Stations(20 miles)														
	53 Lighting for Other Stations (5 miles)														
	54 Temporary Vehicle Barriers for Ajo, Casa Grande, Tucson, Nogales, Sonora & Wilcox Stations (10 miles)														
	55 Roadway Maintenance for Sonora and Other Station (50 miles)														
	TOTAL														
	GRAND TOTAL														

Notes

- 1 Construction costs estimated for 2003 assume military contractor. However, private contractors may be required. If private contract is used, multiply construction costs by 2.5 (includes additional engineering required). if all work not currently commit
- 2 Modification needed for revised DGL-NCO Corridor Supplemental EA to GSRC,HDR, Baker
- 3 DGL & NCO Survey, Construction Staking, Material Testing & Inspection Combined

POT Meeting 2/18/03

(1)

NACO station
and land.

General

- military - A-246 not here - dates are a go as of today
- Phonetic - no changes in deployment
 - WWD road in March - no fences
 - NACO ~~open~~ April & May - fine
 - Supplies ordered expect for AC
 - * - will set up water for construction in Naco & Douglas ^{towns}
 - Nogales AC ^{new} ~~new~~ tentative in June
 - Safety offices at ANG - not gotten back yet
 - Start w/ road work this FY

Environmental

- DA - ^{have not} Yuma record draft 50 - close to deadline
 - possibly 2 weeks
 - Tucson BA record comments on Friday for USFWS
- PEIS - extractors on Friday
 - Form letter EIS about 1000 copies
- PUOA / Critical Review - sent to (b)(6)
 - not to SHPO?

- WWD Realty - Quick EA for LA District USACE
 - to go to PDT this week part of 401B process
 - telephone permit FY03 construction FY04

- NACO Haul Road - no comments as of Friday 2/14/03
 - FOAR needed by 4/6/03
 - water analysis probably by mid March
 - out PDQ

Nogales - chpaster improvements 2/24/03

Ephraim bridge - (b)(6) 3 comment letters

Sonoitee Road Repair - (b)(6) reportedly said Road memo is out outlining road road.

Date: 2/12/2003 4:12 PM

Sender:

To:

(b)(6)

Priority: Normal

Subject: TCA PDT Meeting Agenda for 18 February 2003

Please find attached the Tucson Sector PDT Agenda for next weeks meeting.

<<021803_Agenda.pdf>>

(b)(6)

Note: To assure proper delivery to all recipients, the following addresses have been moved from the header:

(b)(6)

(2)

Contract Cont

cl will be point of contact for all EAs,
Crawford Hill & legislation.

AVS

IMC

(b)(6)

Crawford Hill - Real Estate Today/Tomorrow - best bids
Nogales Expansion 30 days to submit report - 120 towers
- Design plans

Douglas/Meco - Sites proposed covered under EA & FONSI
- Possibly add 1 site covered by previous EA
- Land uses BLM, NP, etc.
- Access roads - No tech/child acts at Inc
- USDP needs to find money to do engineering work

- Contracted - Start 3 EAs
- 1) Energy beacons
 - 2) Op. Maint Op II - 4 months
 - 3) Check Point Stations
 - 4) Nogales Stations 0

Engineering

- NACO - 4 miles plan - 100% design plan
- Nogales - 1/2 miles
- Ephraim Ridge - submitted
- Peak Fence - submitted 80-90%
- Pruning Fence - draft paper
- Lighting Design
- Tunnels - coordinate w/ cities 30% internally

(b)(6)



021803_A.PDF

③ Real Estate

Douglas^{ROE} - have everything the road

NAEO LOE - takes care of w/1/2

- have nothing on Eastern

- Got several \$1000's

- people have expanded on East side unapprovedly

Douglas USF&WS -

Douglas Kristach Road > Herding

Real Estate tracking ~~System~~

ACTION ITEM

HDR - all road items

JTF-6 - available

(b)(6)

charters 1/2 E Ave. Street to her signs

EPA Committee

Forest Service roads

JMC - Report on locations

(b)(6)

1/2 miles BLM

Epstein bridge Footprint

Next meeting in Phoenix

BORDER BARRIER SYSTEM PROGRAM MANAGEMENT
TUCSON SECTOR, US BORDER PATROL
NACO, NOGALES AND DOUGLAS STATIONS

MEETING AGENDA

Meeting Date and Time: 18 February, 2003 at 10:00 am
 Meeting Location: Tucson Station

MEETING PURPOSE

PDT Meeting

10:00 – 10:15 REVIEW OF ACTION ITEMS

ACTION	RESPONSIBLE
1. RVS - Status of engineering contract for sites (Baker)	(b)(6)
2. RVS – check on construction schedule assuming Jan FONSI	
3. Typical Lighting Design (Baker SOW & Contract)	
4. Possibility of Cat. Ex. for Sonoita access road maintenance.	
5. Naco Drainage Report & 100% plan review by 28 January 2003	All
6. Status and copies of ROEs for Nogales	HDR
7. Ephraim Ridge footprint to (b)(6) and follow up	(b)(6)
8. Copies of ROEs forwarded to Station	

10:15 – 10:30 RVS

Nogales, Crawford Hill
 Nogales, access roadways & RVS TD #116
 Douglas - Naco

10:30 – 10:45 MILITARY DEPLOYMENTS

Arizona National Guard
 15 March 2003 through 29 March 2003 DGL (WWD Roadway)
 6 April 2003 through 19 April 2003 NCO (E. of POE)
 24 May 2003 through 7 June 2003 NCO
 14 June 2003 through 28 June 2003 NGL (tentative: asphalt ½ mile)
 ANG Safety Comments
 JTF-6

11:00 – 11:30 ENGINEERING

Naco, 4 Miles Roadway, Final Design
 Nogales, Tunnels, Preliminary & Final Design
 Nogales, 1/2 Miles Roadway Maintenance
 Nogales, 1-1/2 Miles Roadway, Preliminary & Final Design
 Nogales, Ephraim Ridge Road Reclamation
 Douglas, Picket Fence Extensions
 Alternative Primary Fence Designs
 Lighting Design - Standard 1- Mile Rural Condition