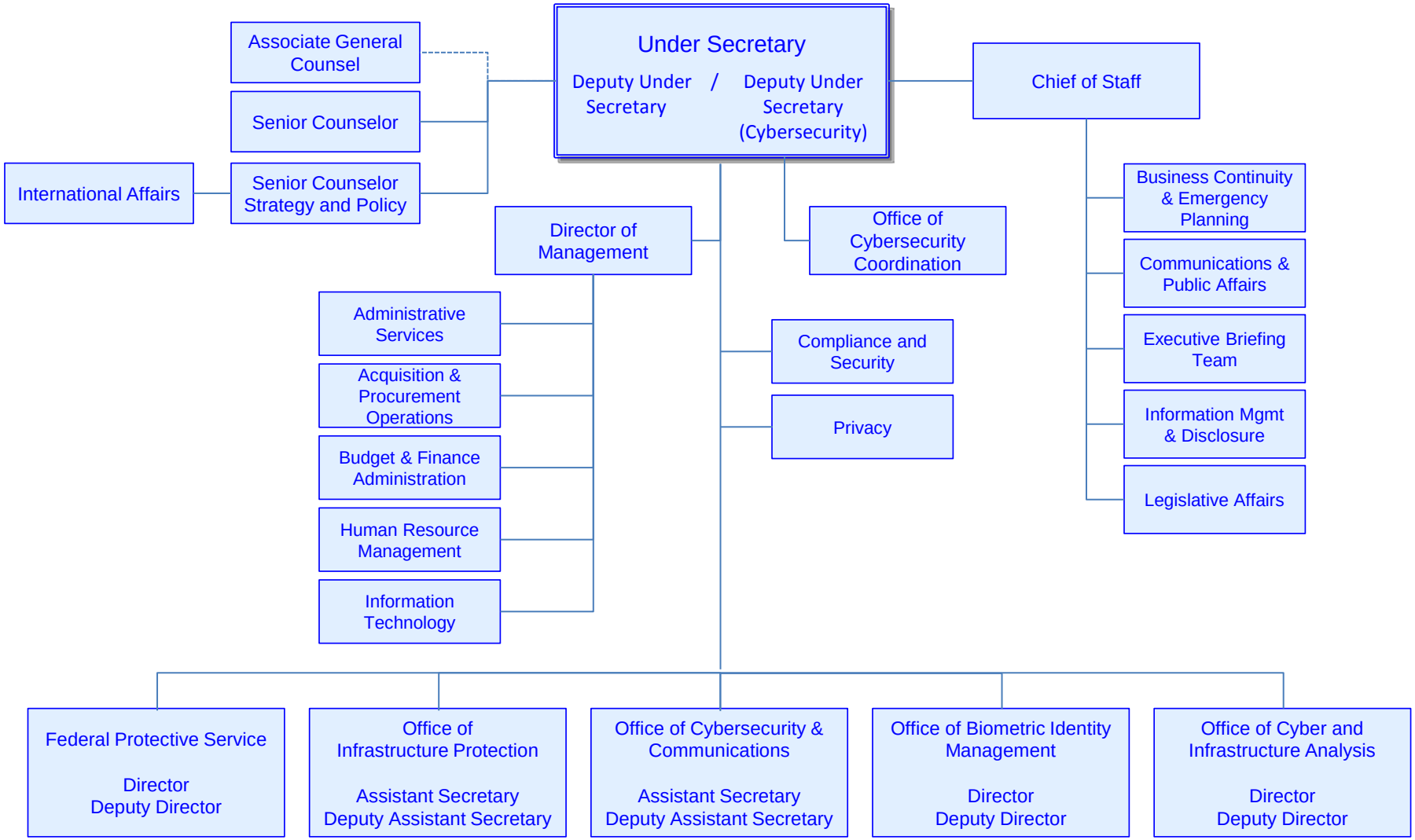National Protection and Programs Directorate