



***Department of Homeland Security
Freedom of Information Act Monthly Report
December 2014***

Department of Homeland Security

Freedom of Information Act Monthly Report FY 2015

FOIA Requests

Received this month	17,494
Processed this month	19,224
Total Received this FY	57,490
Total Processed this FY	53,279
Proactive Releases (Pgs)	3,880

Comparison of Numbers of Requests from FY 2014 and Current Monthly Report – Requests Received, and Processed

Component	Number of Requests Received		Number of Requests Processed	
	Received During Fiscal Year from FY 2014 Annual Report	Received During Fiscal Year from Current Monthly Reports	Processed During Fiscal Year from FY 2014 Annual Report	Processed During Fiscal Year from Current Monthly Reports
CBP	47,261	10,860	51,056	9,908
CRCL	80	13	74	10
FEMA	772	185	508	137
FLETC	103	26	99	25
I&A	244	54	255	43
ICE	85,081	6,892	33,644	6,936
NPPD	7,775	1,757	5,581	3,405
OIG	177	64	166	50
OPS	59	21	59	19
PRIV	874	141	666	126
S&T	68	18	68	13
TSA	859	121	491	80
USCG	3,203	594	2,620	305
USCIS	143,794	36,387	141,700	32,021
USSS	1,061	357	1,047	201
AGENCY OVERALL	291,413	57,490	238,034	53,279

Comparison of Backlogged Requests from FY 2014 Annual Report and Current Monthly Reports

Component	Number of Backlogged Requests as of End FY 2014	Number of Backlogged Requests from Current Monthly Reports	Percent Change
CBP	34,307	36,435	INCREASE 6%
CRCL	3	5	INCREASE 67%
FEMA	709	824	INCREASE 16%
FLETC	1	7	INCREASE 600%
I&A	22	22	NO CHANGE 0%
ICE	56,863	56,760	DECREASE 0%
NPPD	2,245	2,306	INCREASE 3%
OIG	48	65	INCREASE 35%
OPS	0	0	NO CHANGE 0%
PRIV	64	91	INCREASE 42%
S&T	1	2	INCREASE 100%
TSA	924	984	INCREASE 6%
USCG	1,261	1,710	INCREASE 36%
USCIS	5,026	10,436	INCREASE 108%
USSS	539	820	INCREASE 52%
AGENCY OVERALL	102,133	110,467	INCREASE 8%

FOIA Appeals

Received this month 339
 Processed this month 264
 Total Received this FY 922
 Total Processed this FY 789

Comparison of Numbers of Administrative Appeals from FY 2014 and Current Monthly Reports – Appeals Received, and Processed

Component	Number of Appeals Received		Number of Appeals Processed	
	Received During Fiscal Year from FY 2014 Annual Report	Received During Fiscal Year from Current Monthly Reports	Processed During Fiscal Year from FY 2014 Annual Report	Processed During Fiscal Year from Current Monthly Reports
CBP	1004	342	991	297
FEMA	16	4	17	0
FLETC	2	0	4	0
ICE	477	71	339	18
OGC	93	21	101	16
OIG	16	3	25	13
TSA	35	2	36	11
USCG	32	12	28	12
USCIS	1,926	452	1,919	416
USSS	33	15	30	6
AGENCY OVERALL	3,634	922	3,490	789

Comparison of Backlogged Administrative Appeals from FY 2014 and Current Monthly Reports

Component	Number of Backlogged Appeals as of End of FY 2014	Number of Backlogged Appeals from Current Monthly Reports	Percent Change
CBP	8	54	INCREASE 575%
FEMA	30	32	INCREASE 7%
FLETC	0	0	NO CHANGE 0%
ICE	43	137	INCREASE 219%
OGC	11	9	DECREASE 18%
OIG	17	9	DECREASE 47%
TSA	12	4	DECREASE 67%
USCG	33	32	NO CHANGE 3%
USCIS	2	30	INCREASE 1400%
USSS	4	3	DECREASE 25%
AGENCY OVERALL	160	310	INCREASE 94%

Composite DHS Monthly Production Rate of Received and Processed FOIA Requests

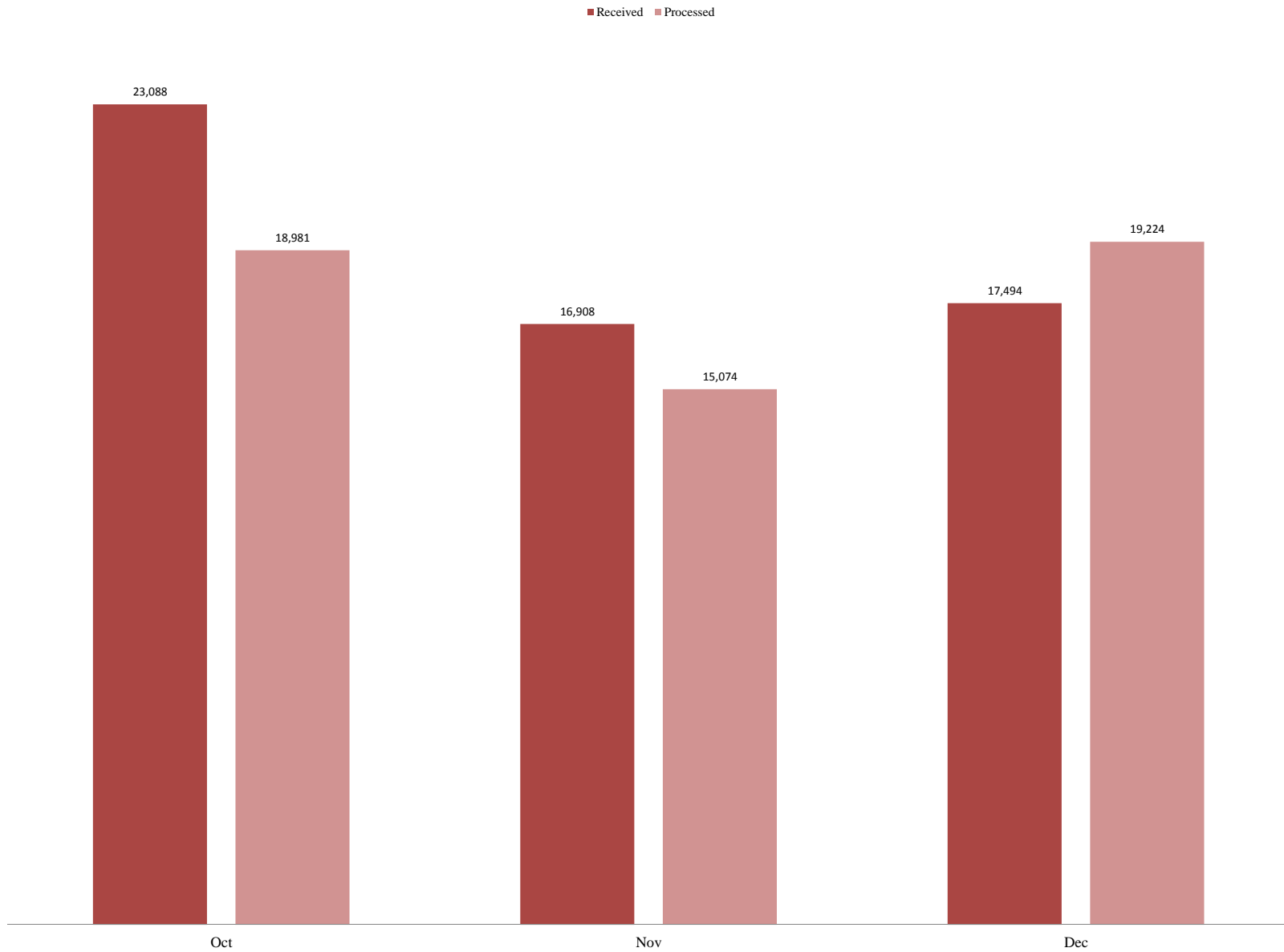

The data contained in this report is draft and posted publicly as a matter of administrative discretion

Composite DHS Monthly Production Rates of Received and Processed FOIA Requests

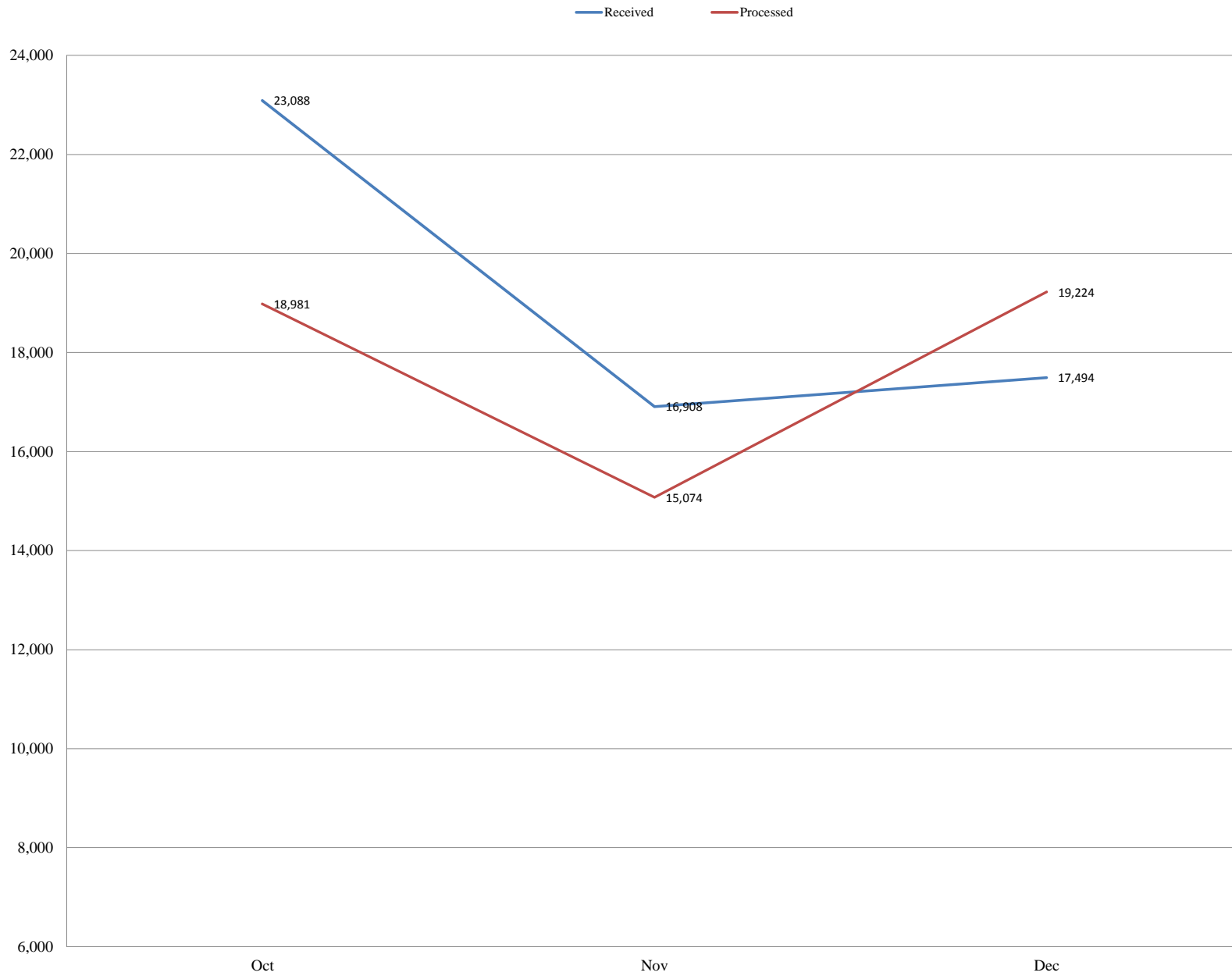

The data contained in this report is draft and posted publicly as a matter of administrative discretion

Composite Pending Age of DHS Requests FOIA Requests

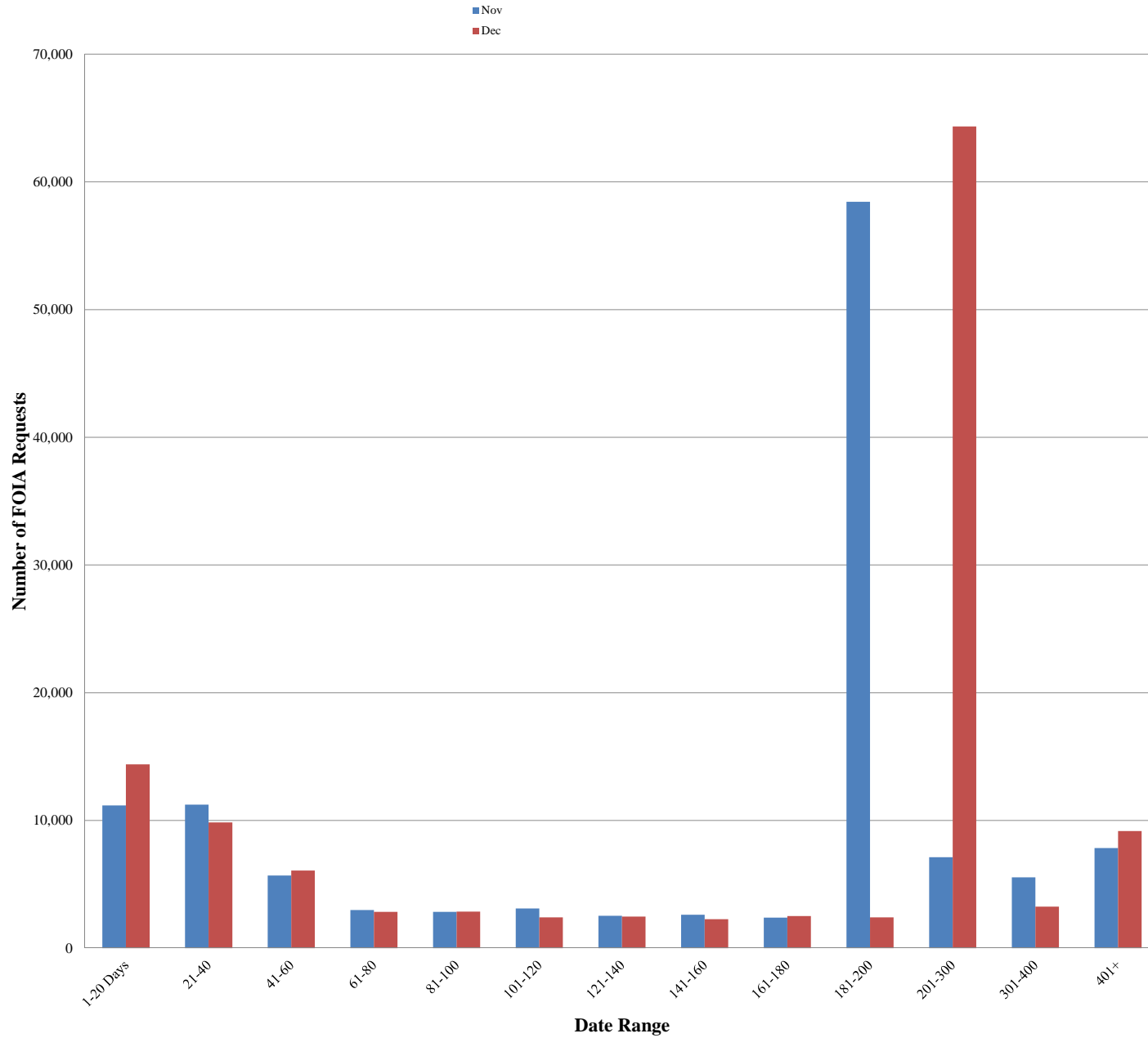

The data contained in this report is draft and posted publicly as a matter of administrative discretion

10 Oldest as Reported in FOIA Annual Report FY 2014

Red= Cases that are still open

Green= Cases closed in the last reporting period

No Fill=Indicates that the case was closed in previous month or earlier

Pending Requests – Ten Oldest Pending Perfected Requests

Component	Sub-Row Heading	10th	9th	8th	7th	6th	5th	4th	3rd	2nd	Oldest Request
CBP	Date of Receipt	2012-11-08	2012-11-08	2012-11-08	2012-11-08	2012-11-07	2012-11-07	2012-11-07	2012-11-06	2012-10-23	2012-10-09
	Number of Days Pending	482	482	482	482	482	483	483	484	494	504
CRCL	Date of Receipt	N/A	2012-09-29	2012-09-24	2012-09-24	2012-09-03	8/25/2014	8/25/2014	2014-07-30	2014-05-19	2014-03-24
	Number of Days Pending	0	1	4	4	19	26	26	44	96	136
FEMA	Date of Receipt	2012-03-09	2012-03-05	2012-03-05	2012-02-27	2012-02-08	2012-02-06	2011-11-28	2011-01-03	2010-09-10	2007-09-07
	Number of Days Pending	644	648	648	653	665	667	715	944	1,020	1,761
FLETC	Date of Receipt	N/A	N/A	N/A	2014-09-24	2014-09-24	2014-09-11	2014-09-11	2014-09-11	2014-09-09	2014-08-22
	Number of Days Pending	0	0	0	1	1	13	13	13	15	27
I&A	Date of Receipt	2014-05-15	2014-04-29	2014-04-10	2014-01-20	2013-10-22	2013-10-18	2013-09-27	2013-08-01	2013-07-22	2013-02-12
	Number of Days Pending	100	111	124	182	244	246	260	300	308	420
ICE	Date of Receipt	2013-06-24	2013-06-24	2013-05-21	2013-04-30	2013-04-17	2013-04-10	2012-11-15	2012-11-15	2012-11-04	2012-10-10
	Number of Days Pending	327	327	350	365	374	379	478	478	485	503
NPPD	Date of Receipt	2014-01-15	2014-01-15	2014-01-15	2014-01-15	2014-01-15	2014-01-15	2014-01-07	2014-01-06	2014-01-06	2014-01-06
	Number of Days Pending	185	185	185	185	185	185	191	192	192	192
OIG	Date of Receipt	2013-08-30	2013-08-06	2013-08-06	2013-06-17	2013-06-13	2013-05-20	2013-03-13	2013-03-01	2013-02-28	2013-02-01
	Number of Days Pending	280	297	297	332	334	351	399	407	408	526
OPS	Date of Receipt	N/A	N/A	N/A	N/A	N/A	N/A	N/A	N/A	N/A	N/A
	Number of Days Pending	0	0	0	0	0	0	0	0	0	0
PRIV	Date of Receipt	2013-11-13	2013-10-24	2013-10-21	2013-10-17	2013-10-17	2013-09-25	2013-09-03	2013-08-26	2013-08-26	2013-07-08
	Number of Days Pending	220	233	236	238	238	242	258	263	263	298
S&T	Date of Receipt	N/A	N/A	N/A	N/A	N/A	N/A	N/A	N/A	N/A	2014-07-18
	Number of Days Pending	0	0	0	0	0	0	0	0	0	52
TSA	Date of Receipt	2010-08-26	2010-06-24	2010-06-14	2010-04-10	2010-03-30	2010-03-22	2010-02-25	2010-01-29	2010-01-05	2009-11-23
	Number of Days Pending	1,030	1,074	1,082	1,133	1,135	1,141	1,158	1,172	1,189	1,217
USCG	Date of Receipt	2010-06-11	2010-05-26	2010-05-17	2010-05-07	2010-04-27	2010-04-05	2010-03-30	2010-02-24	2010-02-22	2009-11-25
	Number of Days Pending	1091	1102	1109	1115	1123	1139	1143	1167	1169	1223
USCIS	Date of Receipt	2014-01-31	2014-01-29	2014-01-24	2014-01-24	2014-01-23	2014-01-22	2014-01-21	2014-01-06	2013-12-04	2013-11-21
	Number of Days Pending	173	175	178	178	179	180	181	184	215	223
USSS	Date of Receipt	2009-06-15	2009-01-30	2009-01-14	2008-10-08	2008-02-05	2008-01-29	2007-11-26	2007-10-18	2007-01-09	2006-12-01
	Number of Days Pending	1,336	1,430	1,440	1,505	1,677	1,682	1,725	1,750	1,946	1,970
AGENCY OVERALL	Date of Receipt	2009-01-30	2009-01-14	2008-10-08	2008-02-05	2008-01-29	2007-11-26	2007-10-18	2007-09-07	2007-01-09	2006-12-01
	Number of Days Pending	1,430	1,440	1,505	1,677	1,682	1,725	1,750	1,761	1,946	1,970

The data contained in this report is draft and posted publicly as a matter of administrative discretion

Ten Oldest Pending Administrative Appeals

Component	Sub-Row Heading	10th	9th	8th	7th	6th	5th	4th	3rd	2nd	Oldest Appeal
CBP	Date of Receipt	2014-09-12	2014-09-12	2014-06-05	2014-03-07	2014-03-07	2013-12-23	2013-12-16	2013-12-16	2013-12-12	2013-12-03
	Number of Days Pending	13	13	84	148	148	202	207	207	209	216
FEMA	Date of Receipt	2012-10-12	2012-07-24	2012-03-06	2011-10-28	2011-10-22	2010-10-11	2010-04-12	2009-08-31	2009-06-25	2009-02-26
	Number of Days Pending	501	557	655	742	758	1007	1134	1282	1328	1412
FLETC	Date of Receipt	N/A	N/A	N/A	N/A	N/A	N/A	N/A	N/A	N/A	N/A
	Number of Days Pending	0	0	0	0	0	0	0	0	0	0
ICE	Date of Receipt	2013-04-11	2013-04-11	2013-04-10	2013-03-27	2013-03-13	2013-03-13	2013-02-20	2013-02-20	2013-01-14	2013-01-02
	Number of Days Pending	371	371	372	382	392	392	407	407	432	440
OGC	Date of Receipt	2014-08-27	2014-08-22	2014-08-22	2014-08-08	2014-07-25	2014-06-24	2014-06-03	2014-04-29	2014-02-18	2013-10-27
	Number of Days Pending	24	27	27	37	47	69	84	108	258	235
OIG	Date of Receipt	2013-07-25	2013-06-24	2012-12-17	2012-09-06	2012-06-06	2012-07-03	2010-11-10	2010-09-15	2009-01-14	2008-11-14
	Number of Days Pending	305	327	457	526	548	571	986	1025	1440	1480
TSA	Date of Receipt	2014-06-25	2014-04-28	2014-04-28	2014-04-23	2014-02-27	2014-02-04	2014-01-09	2013-11-27	2013-10-23	2012-11-15
	Number of Days Pending	72	112	115	157	159	171	189	220	243	475
USCG	Date of Receipt	2013-07-02	2013-06-18	2013-06-12	2013-05-06	2013-04-04	2013-03-15	2013-02-18	2013-01-30	2012-08-02	2009-03-10
	Number of Days Pending	321	331	335	361	383	397	416	428	550	1404
USCIS	Date of Receipt	2014-09-15	2014-09-15	2014-09-10	2014-09-10	2014-09-10	2014-09-10	2014-09-10	2014-09-10	2014-08-08	2014-07-18
	Number of Days Pending	12	12	15	15	15	15	15	15	38	53
USSS	Date of Receipt	N/A	N/A	N/A	N/A	N/A	2014-09-05	2014-08-27	2014-08-13	2014-08-08	2014-06-24
	Number of Days Pending	0	0	0	0	0	17	23	33	38	68
AGENCY OVERALL	Date of Receipt	2010-11-10	2010-10-11	2010-09-15	2010-04-12	2009-08-31	2009-06-25	2009-03-10	2009-02-26	2009-01-14	2008-11-14
	Number of Days Pending	986	1,007	1,025	1,134	1,282	1,328	1,404	1,412	1,440	1,480

Consultations on FOIA Requests – Ten Oldest Consultations Received from Other Agencies and Pending

Component	Sub-Row Heading	10th	9th	8th	7th	6 th	5th	4th	3rd	2nd	Oldest Consult
CBP	Date of Receipt	2013-05-22	2013-04-15	2013-04-04	2013-02-21	2013-02-21	2012-012-06	2013-06-28	2012-05-31	2012-04-10	2012-03-16
	Number of Days Pending	349	376	383	413	413	464	574	594	630	647
CRCL	Date of Receipt	N/A	N/A	N/A	N/A	N/A	N/A	N/A	N/A	N/A	N/A
	Number of Days Pending	0	0	0	0	0	0	0	0	0	0
FEMA	Date of Receipt	N/A	N/A	N/A	N/A	N/A	N/A	N/A	N/A	N/A	2014-03-18
	Number of Days Pending	0	0	0	0	0	0	0	0	0	168
FLETC	Date of Receipt	N/A	N/A	N/A	N/A	N/A	N/A	N/A	N/A	N/A	N/A
	Number of Days Pending	0	0	0	0	0	0	0	0	0	0
I&A	Date of Receipt	N/A	N/A	N/A	N/A	9/3/2014	8/26/2014	8/26/2014	8/12/2014	8/12/2014	7/14/2014
	Number of Days Pending	0	0	0	0	20	26	26	36	36	57
ICE	Date of Receipt	2013-06-24	2013-06-24	2013-06-24	2013-06-24	2013-04-10	2013-04-10	2013-04-10	2013-04-10	2013-02-14	2013-02-14
	Number of Days Pending	320	320	320	320	372	372	372	372	410	410
NPPD	Date of Receipt	N/A	N/A	N/A	N/A	N/A	N/A	N/A	N/A	N/A	N/A
	Number of Days Pending	0	0	0	0	0	0	0	0	0	0
OIG	Date of Receipt	N/A	N/A	N/A	N/A	N/A	N/A	N/A	N/A	N/A	2/21/2014
	Number of Days Pending	0	0	0	0	0	0	0	0	0	157
OPS	Date of Receipt	N/A	N/A	N/A	N/A	N/A	N/A	N/A	N/A	N/A	N/A
	Number of Days Pending	0	0	0	0	0	0	0	0	0	0
PRIV	Date of Receipt	N/A	N/A	N/A	N/A	N/A	2014-08-07	2014-07-24	2013-11-25	2013-08-06	2013-08-01
	Number of Days Pending	0	0	0	0	0	38	48	214	289	292
S&T	Date of Receipt	N/A	N/A	N/A	N/A	N/A	N/A	N/A	N/A	N/A	N/A
	Number of Days Pending	0	0	0	0	0	0	0	0	0	0

TSA	Date of Receipt	2014-06-16	2014-03-11	2014-02-25	2013-10-18	2013-08-20	2013-06-26	2012-08-06	2012-04-12	2010-10-28	2010-09-03
	Number of Days Pending	74	145	152	237	267	305	527	609	971	1008
USCG	Date of Receipt	2014-04-29	2014-04-02	2014-03-31	2014-03-25	2014-01-05	2013-12-23	2013-11-07	2013-06-20	2011-05-05	2011-03-21
	Number of Days Pending	112	130	132	136	185	202	232	329	866	899
USCIS	Date of Receipt	N/A	N/A	N/A	N/A	N/A	N/A	N/A	N/A	9/26/2014	2013-10-31
	Number of Days Pending	0	0	0	0	0	0	0	0	3	237
USSS	Date of Receipt	2014-04-11	2014-03-25	2014-03-06	2014-02-03	2013-12-30	2013-12-12	2013-09-03	2013-04-03	2013-02-13	2012-12-14
	Number of Days Pending	123	136	149	172	197	209	277	384	419	458
AGENCY OVERALL	Date of Receipt	2013-02-14	2013-02-14	2013-02-13	2012-12-14	2012-08-06	2012-04-12	2011-05-05	2011-03-21	2010-10-28	2010-09-03
	Number of Days Pending	410	410	419	458	527	609	866	899	971	1,008

FOIA (a)(2)(D) Postings (pgs)

Component	Oct	Nov	Dec	Jan	Feb	Mar	Apr	May	Jun	Jul	Aug	Sep
CBP		2										
CRCL												
FEMA												
FLETC												
I&A												
ICE												
NPPD												
OIG		830	737									
OPS												
PRIV												
S&T												
TSA												
USCG												
USCIS	2	2	3									
USSS		4										
AGENCY OVERALL	2	838	740	0	0	0	0	0	0	0	0	0

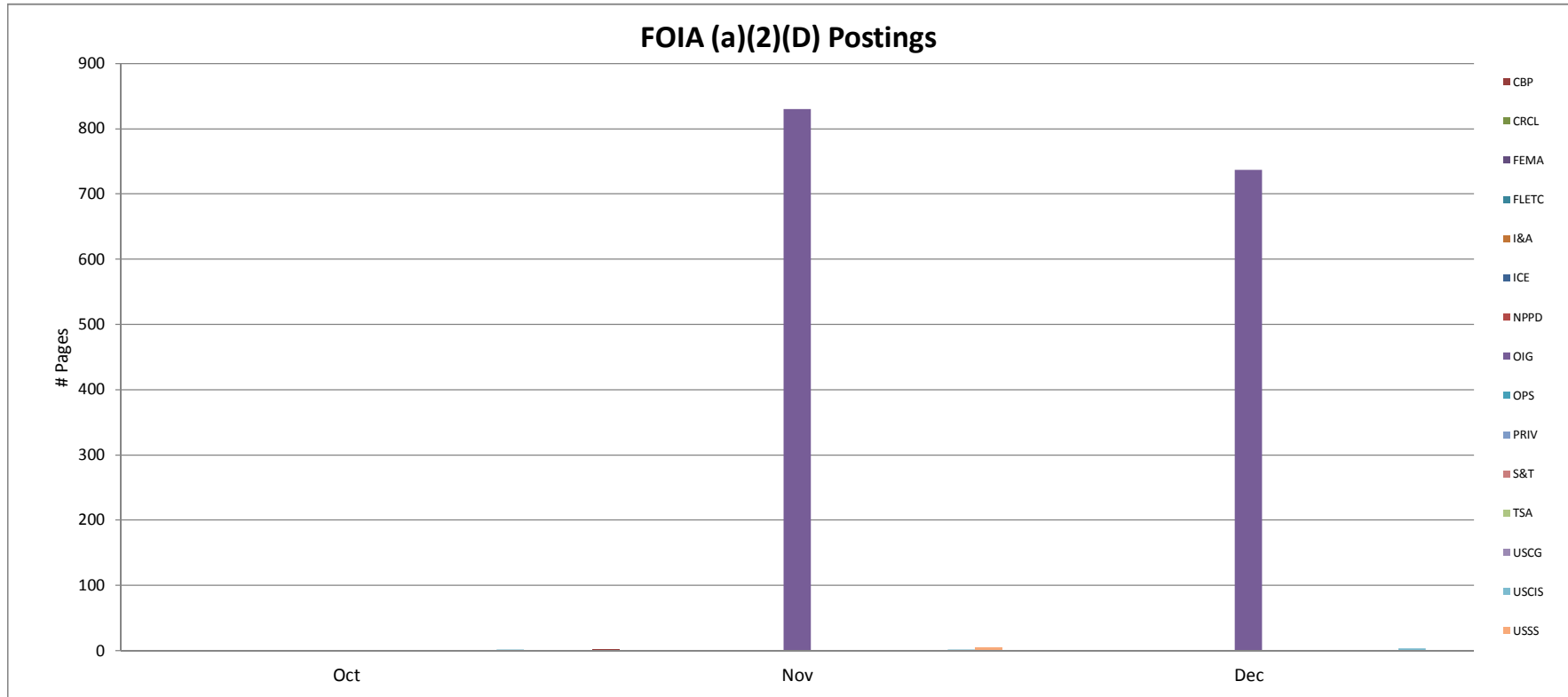

Component	Date Posted	Pages	Document
USCIS	10/6/2014	1	Average Processing Times NRC-Track 1,2,3 and SIG - Track 1 and 2
USCIS	10/6/2014	1	Average Processing Times NRC-Track 1,2,3 and SIG - Track 1 and 2
USSS	10/1/2014	20	20130322 - Part 20
USSS	10/30/2014	309	20130322 - Part 21
CBP	11/18/2014	2	CBP-2014-033829
USCIS	11/5/2014	1	Average Processing Times NRC-Track 1,2,3 and SIG - Track 1 and 2
USCIS	11/17/2014	1	Average Processing Times NRC-Track 1,2,3 and SIG - Track 1 and 2
OIG	11/3/2014	830	2009-160
USSS	11/14/2014	4	20130322 - Part 22
USCIS	12/1/2014	1	Average Processing Times NRC-Track 1,2,3 and SIG - Track 1 and 2
USCIS	12/15/2014	1	Average Processing Times NRC-Track 1,2,3 and SIG - Track 1 and 2
USCIS	12/29/2014	1	Average Processing Times NRC-Track 1,2,3 and SIG - Track 1 and 2
OIG	11/21/2014	12	2014-142, 2015-20
OIG	11/21/2014	13	2014-39, 2014-89, 2014-141
OIG	11/21/2014	712	3013-160, 2014-176, 2015-14

The data contained in this report is draft and posted publicly as a matter of administrative discretion

Proactive Disclosures Postings (pgs) - Senior Agency Officials' Calendars posted in FOIA Library

Component	Oct	Nov	Dec	Jan	Feb	Mar	Apr	May	Jun	Jul	Aug	Sep
CBP												
CRCL												
FEMA												
FLETC												
I&A												
ICE												
NPPD												
OIG												
OPS												
PRIV												
S&T												
TSA												
USCG												
USCIS												
USSS												
AGENCY OVERALL	0	0	0	0	0	0	0	0	0	0	0	0

Senior Agency Officials' Calendars posted in FOIA Library



**Proactive Disclosures Postings (pgs) - Executed Contracts and Grants posted in FOIA Library
(posted immediately after released pursuant to a FOIA request)**

Component	Oct	Nov	Dec	Jan	Feb	Mar	Apr	May	Jun	Jul	Aug	Sep
CBP												
CRCL												
FEMA												
FLETC												
I&A												
ICE												
NPPD												
OIG												
OPS												
PRIV												
S&T												
TSA												
USCG												
USCIS												
USSS												
AGENCY OVERALL	0	0	0	0	0	0	0	0	0	0	0	0

Executed Contracts and Grants (posted immediately after released pursuant to a FOIA request) posted in FOIA Library



**Proactive Disclosures Postings (pgs) - Management Directives and Instructions posted in FOIA Library
(Policies, Handbooks, Official Guidance and Correspondence Records)**

Component	Oct	Nov	Dec	Jan	Feb	Mar	Apr	May	Jun	Jul	Aug	Sep
CBP												
CRCL												
FEMA												
FLETC												
I&A												
ICE		83	63									
NPPD												
OIG												
OPS												
PRIV												
S&T												
TSA												
USCG												
USCIS												
USSS												
AGENCY OVERALL	0	83	63	0	0	0	0	0	0	0	0	0

Management Directives and Instructions (Policies, Handbooks, and Official Guidance) posted in FOIA Library

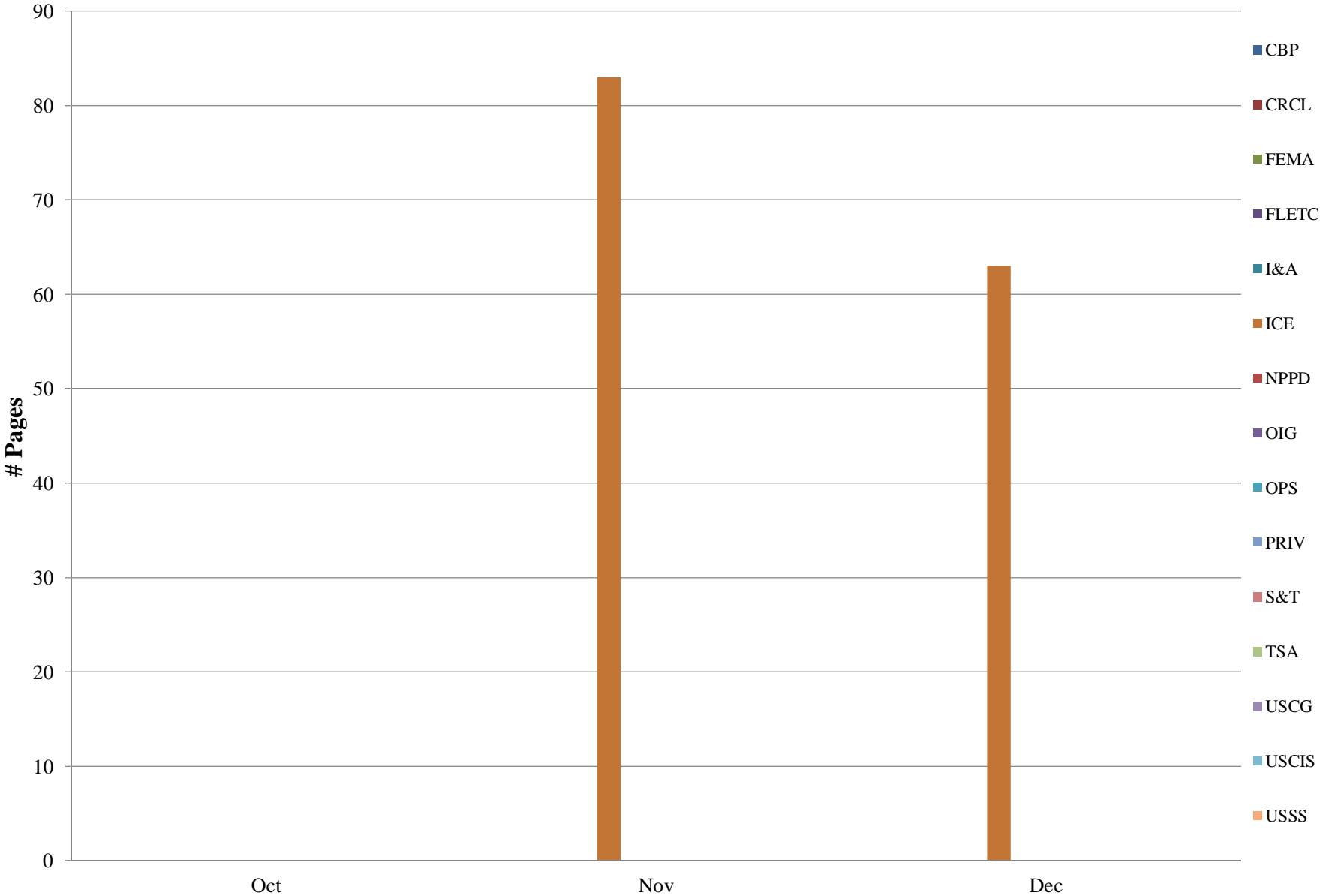

FOIA Logs posted in FOIA Library this FY (Pages)

Component	Oct	Nov	Dec	Jan	Feb	Mar	Apr	May	Jun	Jul	Aug	Sep
CBP												
CRCL												
FEMA												
FLETC												
I&A												
ICE			1,000									
NPPD												
OIG												
OPS												
PRIV												
S&T												
TSA												
USCG												
USCIS	275	275	275									
USSS												
AGENCY OVERALL	275	275	1,275	0	0	0	0	0	0	0	0	0

FOIA Logs posted in FOIA Library this FY

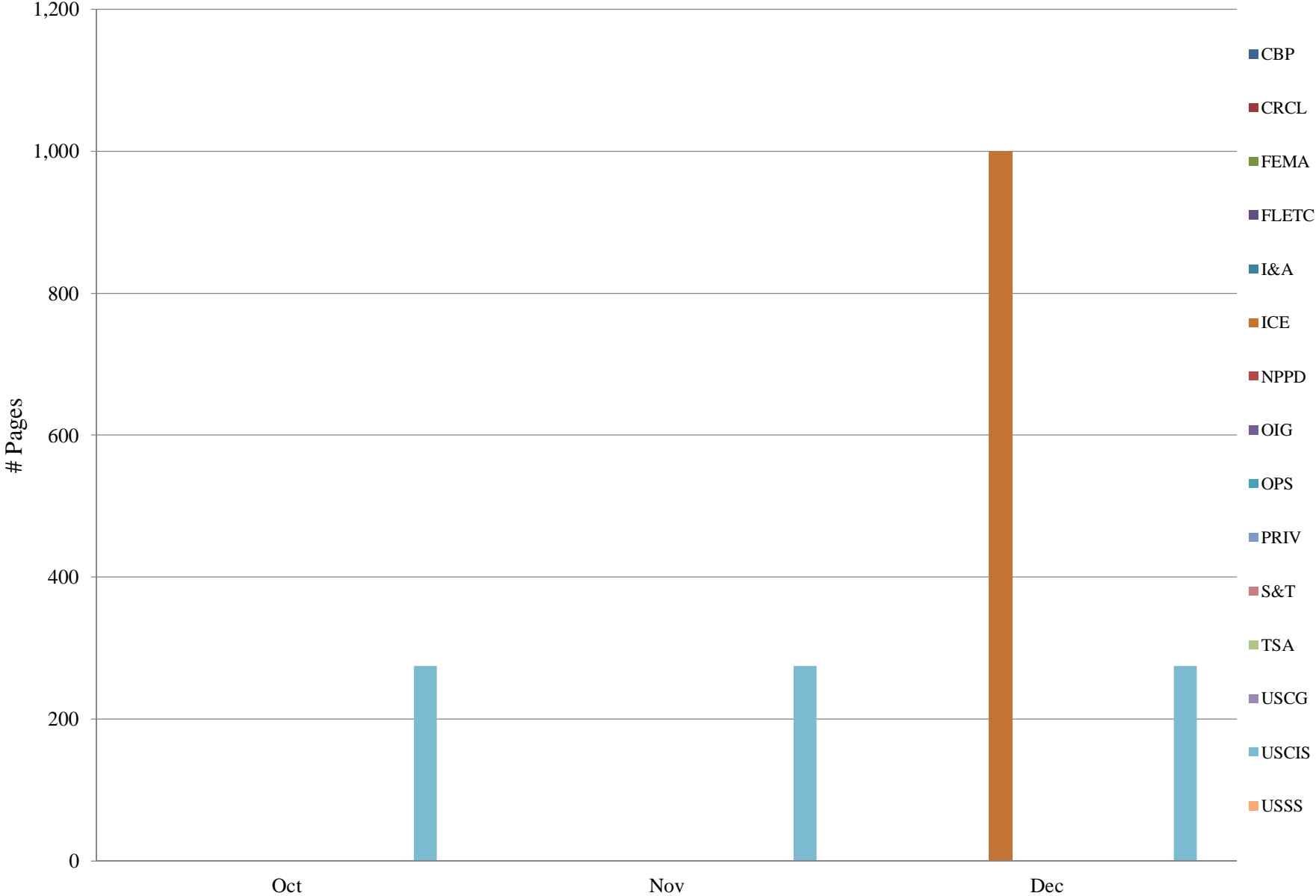

Component	Date Posted	Pages	Document
USCIS	10/21/2014	275	USCIS FOIA Logs - September 2014
USCIS	11/26/2014	275	USCIS FOIA Logs - October 2014
ICE	11/5/2014	25	2014 Sherburne County Jail, Elk River, MN, July 22-24, 2014
ICE	11/5/2014	58	Secure Communities Nationwide Interoperability Statistics- FY 2014
USCIS	12/31/2014	275	USCIS FOIA Logs - November 2014
ICE	12/1/2014	2	2014 Saint Clair County Jail Closeout Report November 4-6, 2014
ICE	12/1/2014	58	Secure Communities Nationwide Interoperability Statistics- YTD FY 2015
ICE	12/22/2014	1	2014 Lincoln County Detention Center Closeout Report December 2-4, 2014
ICE	12/2/2014	2	2014 Albany County Correctional Facility Closeout Report November 18-20, 2014
ICE	12/30/2014	1000	ICE FOIA Logs - November 2013 - March 2014

Composite Department of Homeland Security (DHS)

Monthly Production Rates

	Oct	Nov	Dec	Jan	Feb	Mar	Apr	May	June	Jul	Aug	Sep
Received	23,088	16,908	17,494	0	0	0	0	0	0	0	0	0
Processed	18,981	15,074	19,224	0	0	0	0	0	0	0	0	0

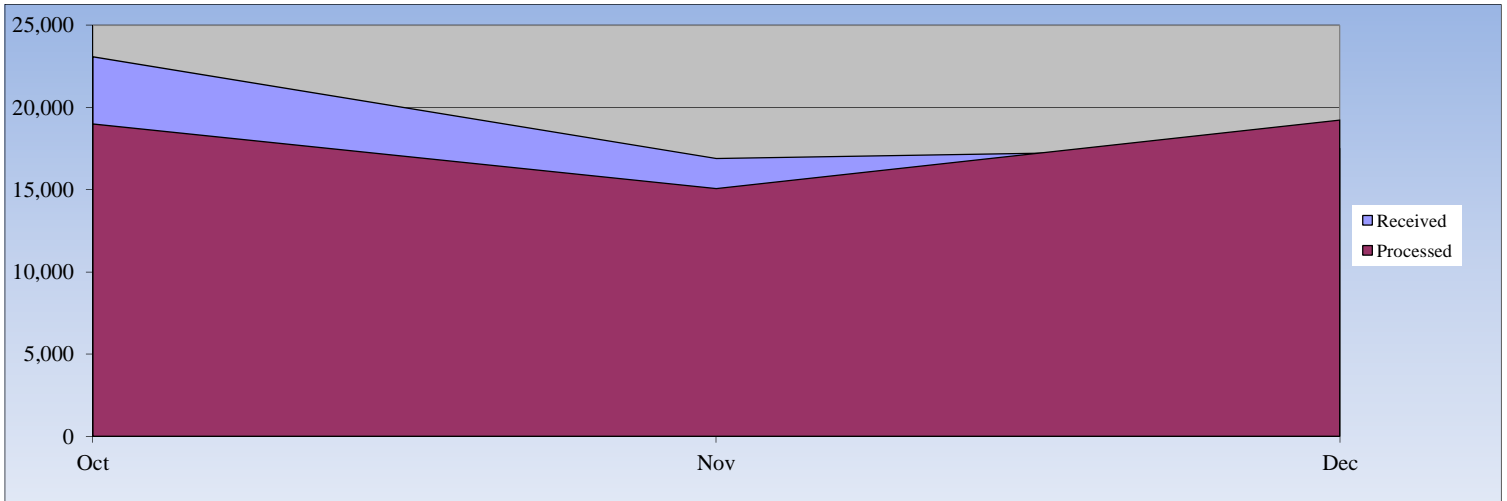

Days Pending for Open Cases

	Oct	Nov	Dec	Jan	Feb	Mar	Apr	May	June	Jul	Aug	Sep
1-20 Days	13,057	11,182	14,402	0	0	0	0	0	0	0	0	0
21-40	9,868	11,243	9,846	0	0	0	0	0	0	0	0	0
41-60	4,180	5,694	6,083	0	0	0	0	0	0	0	0	0
61-80	2,969	2,992	2,836	0	0	0	0	0	0	0	0	0
81-100	3,062	2,843	2,871	0	0	0	0	0	0	0	0	0
101-120	3,056	3,113	2,409	0	0	0	0	0	0	0	0	0
121-140	3,161	2,535	2,466	0	0	0	0	0	0	0	0	0
141-160	2,563	2,613	2,268	0	0	0	0	0	0	0	0	0
161-180	58,201	2,395	2,517	0	0	0	0	0	0	0	0	0
181-200	1,968	58,440	2,412	0	0	0	0	0	0	0	0	0
201-300	5,876	7,118	64,334	0	0	0	0	0	0	0	0	0
301-400	7,267	5,541	3,251	0	0	0	0	0	0	0	0	0
401+	6,379	7,835	9,174	0	0	0	0	0	0	0	0	0
Total	121,607	123,544	124,869	0	0	0	0	0	0	0	0	0

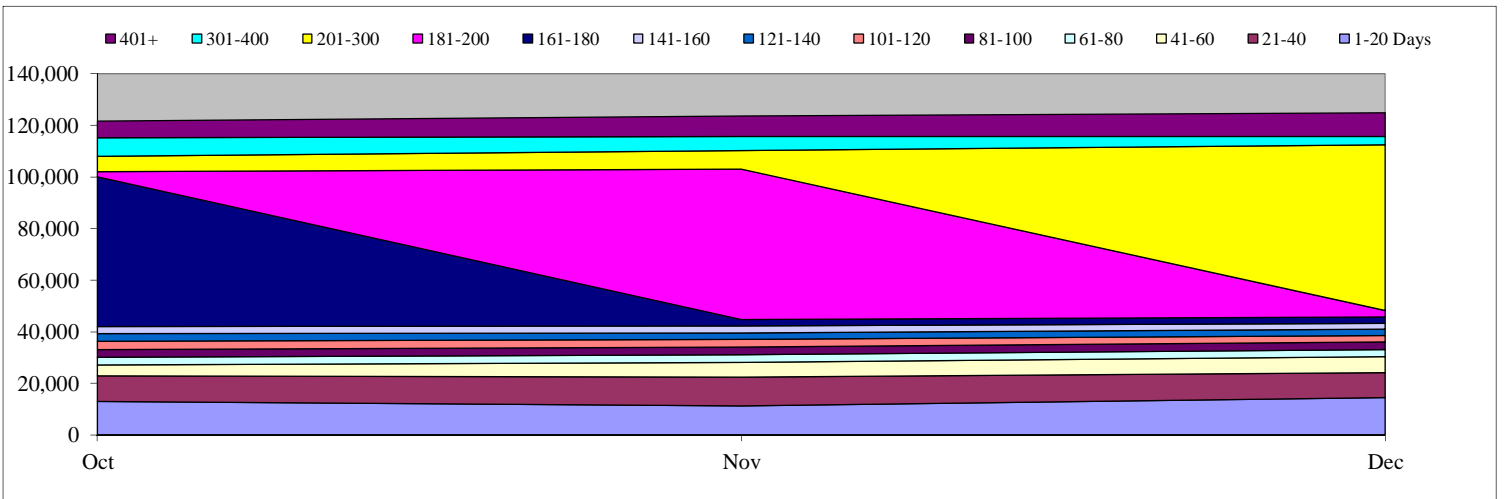

Privacy Office (PRIV)

Total Open: 123 Total Received: 141 Backlog: 91
 Total Processed: 126

Monthly Production Rates

	Oct	Nov	Dec	Jan	Feb	Mar	Apr	May	June	Jul	Aug	Sep
Received	60	34	47									
Processed	35	40	51									

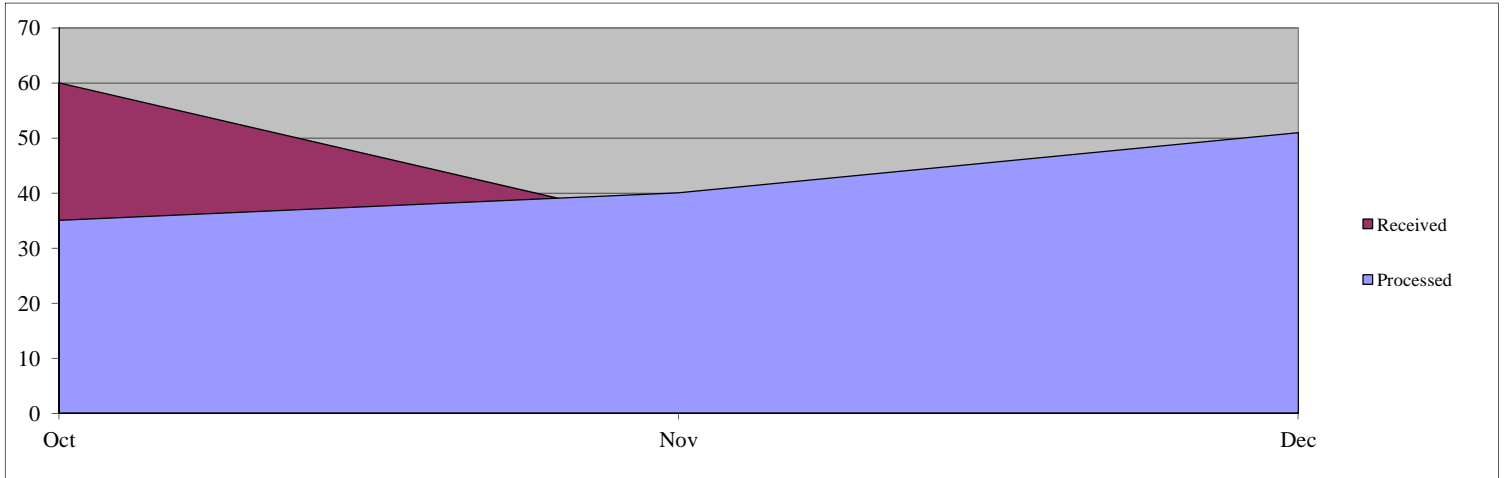

Days Pending for Open Cases

	Oct	Nov	Dec	Jan	Feb	Mar	Apr	May	June	Jul	Aug	Sep
1-20 Days	24	27	32									
21-40	18	19	25									
41-60	15	11	16									
61-80	21	10	12									
81-100	5	13	6									
101-120	5	3	13									
121-140	3	4	4									
141-160	5	3	4									
161-180	3	1	2									
181-200	3	2	2									
201-300	5	5	4									
301-400	0	1	3									
401+	0	0	0									
Total	107	99	123	0	0	0	0	0	0	0	0	0

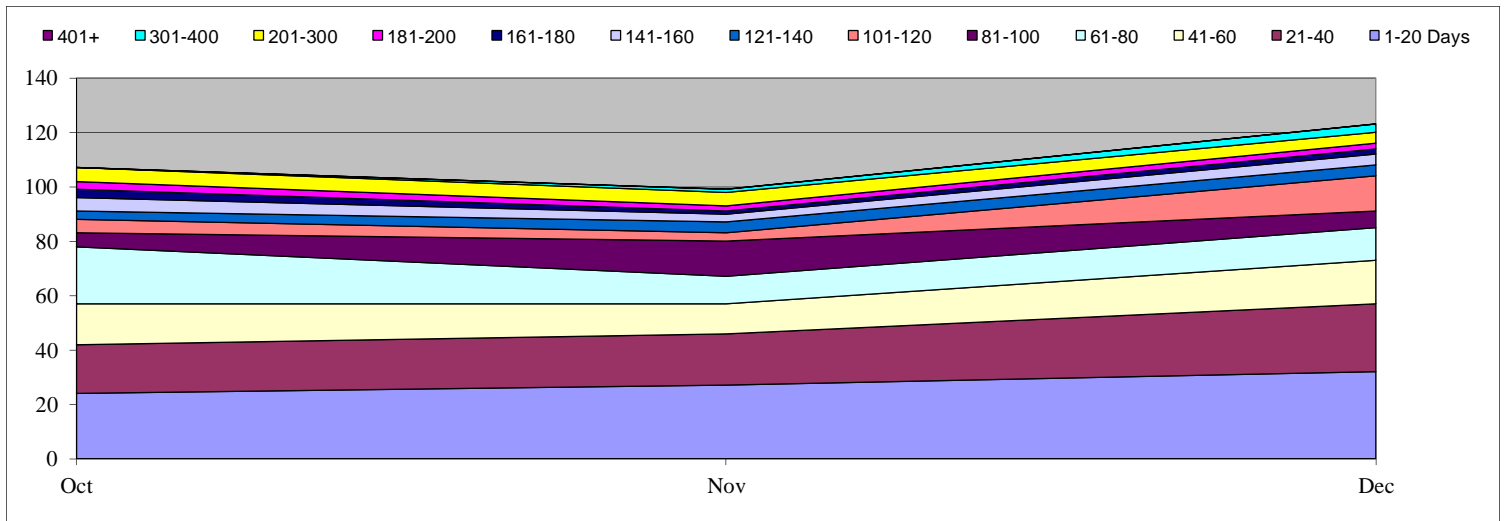

Civil Rights and Civil Liberties (CRCL)

Total Open: 11 Total Received: 13 Backlog: 5
 Total Processed: 10

Monthly Production Rates

	Oct	Nov	Dec	Jan	Feb	Mar	Apr	May	June	Jul	Aug	Sep
Received	4	1	8									
Processed	5	2	3									

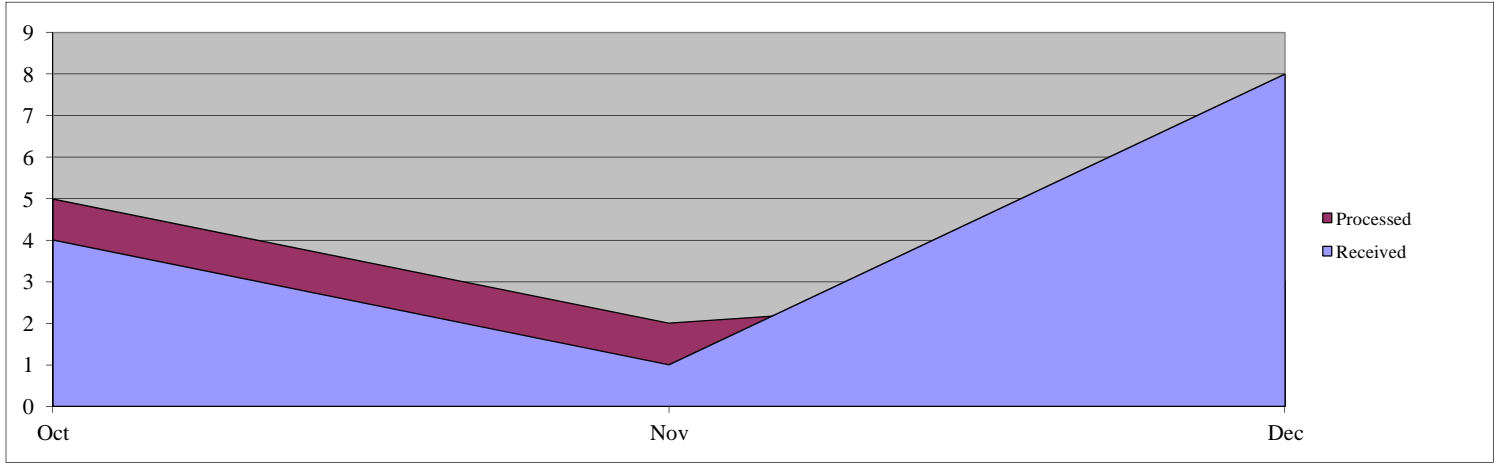

Days Pending for Open Cases

	Oct	Nov	Dec	Jan	Feb	Mar	Apr	May	June	Jul	Aug	Sep
1-20 Days	2	2	6									
21-40	2	1	1									
41-60	2	1	2									
61-80	1	1	1									
81-100	0	1	1									
101-120	0	0	0									
121-140	0	0	0									
141-160	0	0	0									
161-180	0	0	0									
181-200	0	0	0									
201-300	0	0	0									
301-400	0	0	0									
401+	0	0	0									
Total	7	6	11	0	0	0	0	0	0	0	0	0

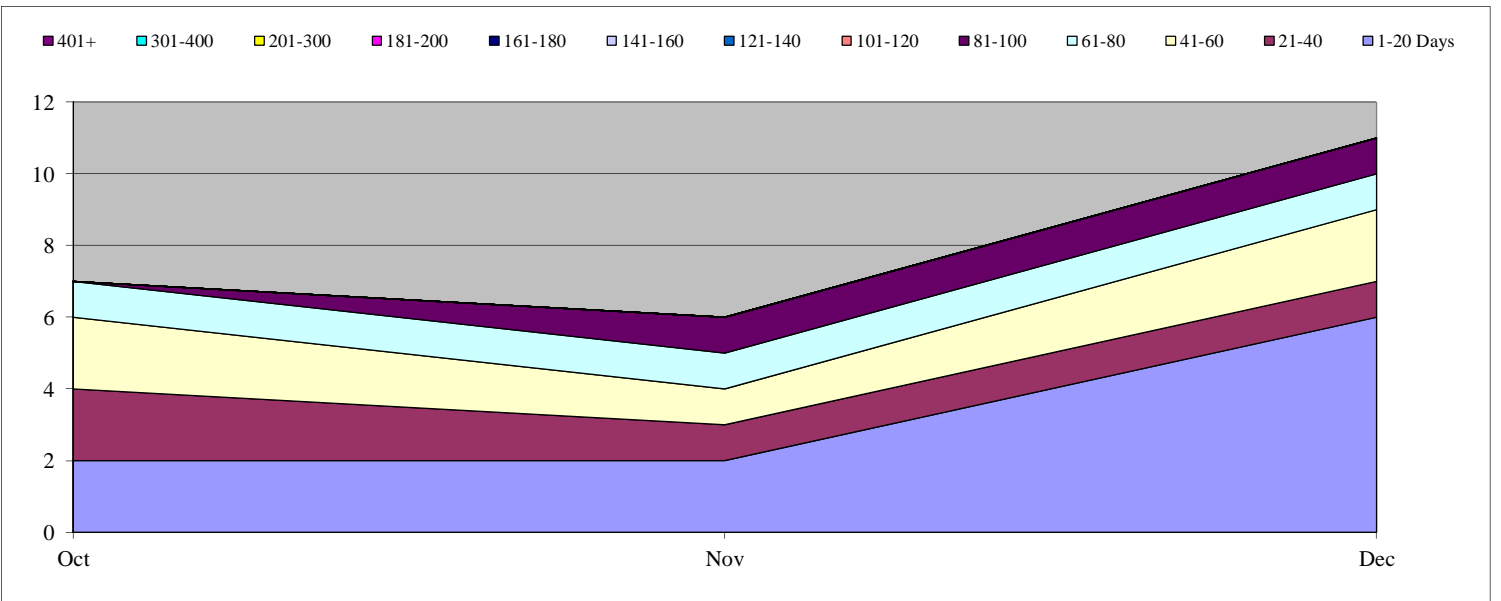

National Preparedness Directorate (NPPD)

Total Open: 2,838

Total Received: 1,757
Total Processed: 3,405

Backlog: 2,306

Monthly Production Rates

	Oct	Nov	Dec	Jan	Feb	Mar	Apr	May	June	Jul	Aug	Sep
Received	630	492	635									
Processed	1129	1051	1225									

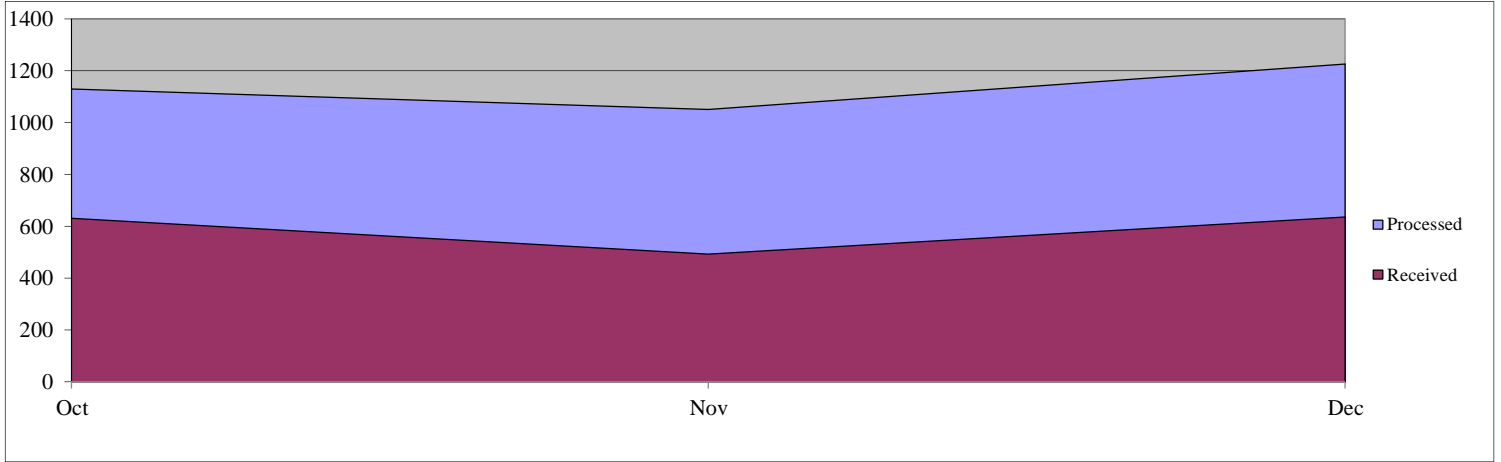

Days Pending for Open Cases

	Oct	Nov	Dec	Jan	Feb	Mar	Apr	May	June	Jul	Aug	Sep
1-20 Days	562	501	532									
21-40	565	548	548									
41-60	526	565	545									
61-80	461	493	551									
81-100	492	477	525									
101-120	693	556	130									
121-140	581	285	0									
141-160	106	2	4									
161-180	2	0	1									
181-200	2	2	0									
201-300	0	1	2									
301-400	0	0	0									
401+	0	0	0									
Total	3,990	3,430	2,838	0	0	0	0	0	0	0	0	0

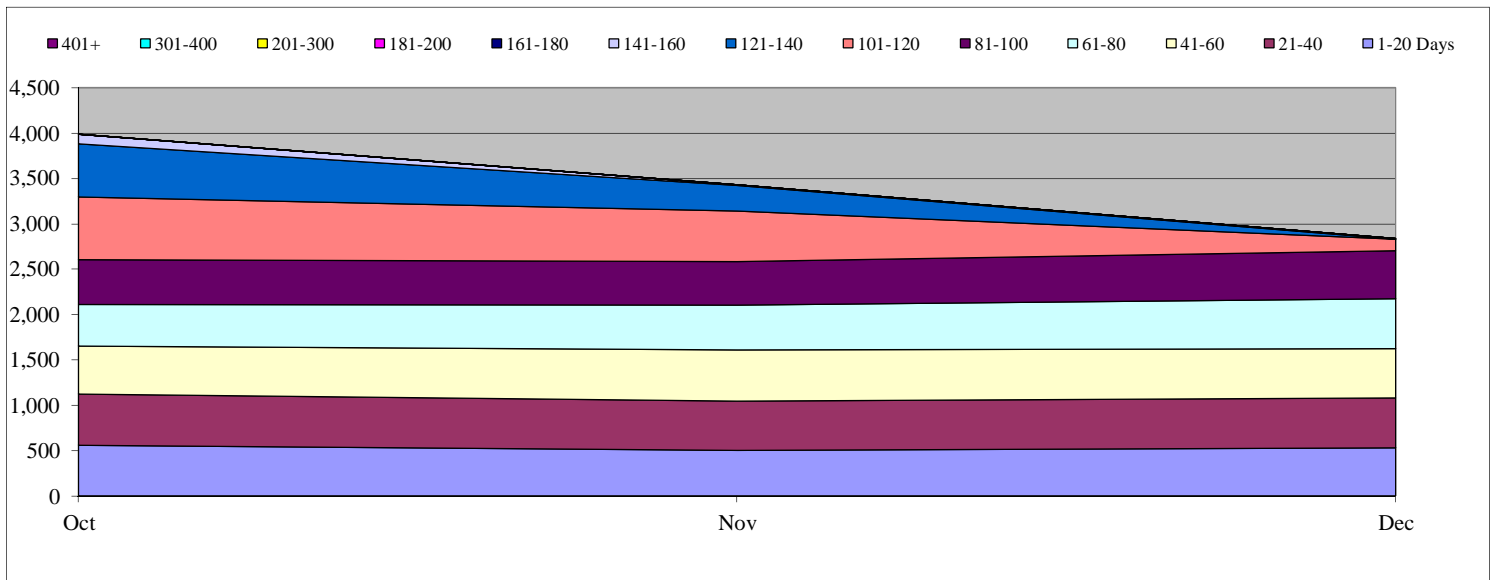

Customs and Border Protection (CBP)

Total Open: 38,870

Total Received: 10,860
Total Processed 9,908

Backlog: 36,435

Monthly Production Rates

	Oct	Nov	Dec	Jan	Feb	Mar	Apr	May	June	Jul	Aug	Sep
Received	4,214	2,988	3,658									
Processed	3,112	2,377	4,419									

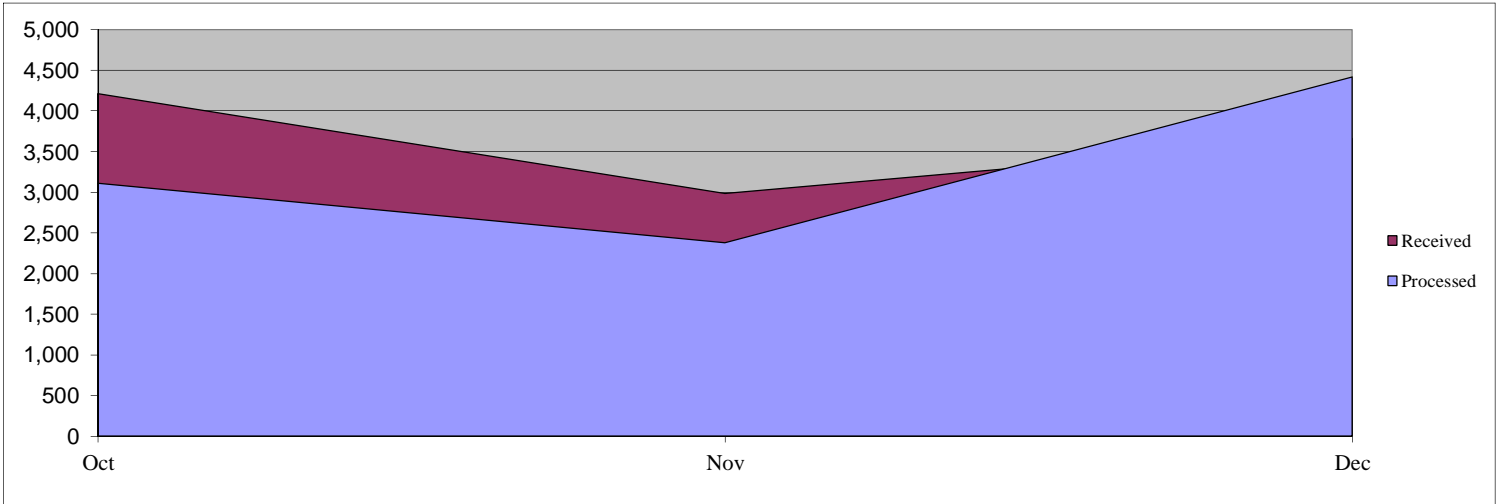

Days Pending for Open Cases

	Oct	Nov	Dec	Jan	Feb	Mar	Apr	May	June	Jul	Aug	Sep
1-20 Days	2,603	2,284	2,435									
21-40	2,159	2,329	2,054									
41-60	2,100	2,062	1,744									
61-80	2,022	2,051	1,745									
81-100	2,168	2,001	1,986									
101-120	2,111	2,206	1,977									
121-140	2,248	2,039	2,134									
141-160	2,212	2,298	2,055									
161-180	1,987	2,166	2,205									
181-200	1,787	1,973	2,194									
201-300	5,305	6,466	7,489									
301-400	6,775	5,094	2,813									
401+	5,340	6,779	8,039									
Total	38,817	39,748	38,870	0	0	0	0	0	0	0	0	0

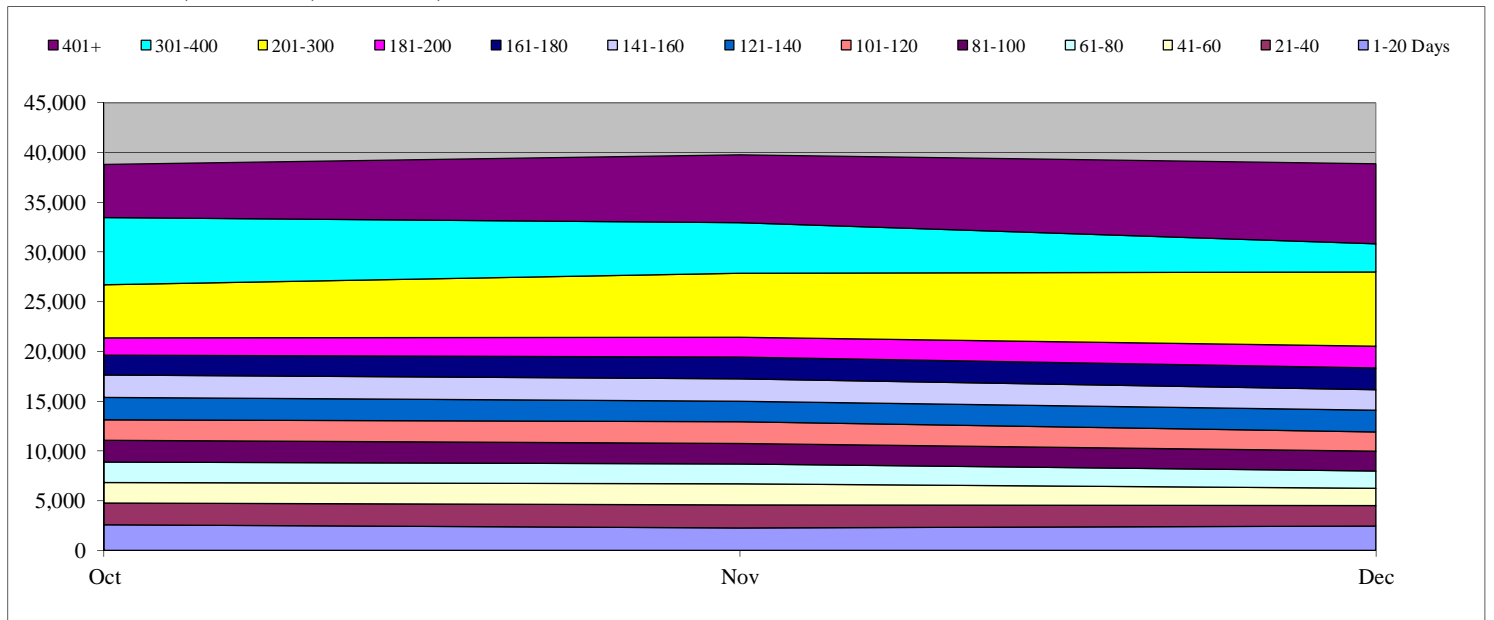

U.S. Citizenship and Immigration Services (USCIS)

Total Open: 17,603

Total Received: 36,387

Backlog: 10,436

Total Processed: 32,021

Monthly Production Rates

	Oct	Nov	Dec	Jan	Feb	Mar	Apr	May	June	Jul	Aug	Sep
Received	13,321	10,231	12,835									
Processed	10,289	8,432	13,300									

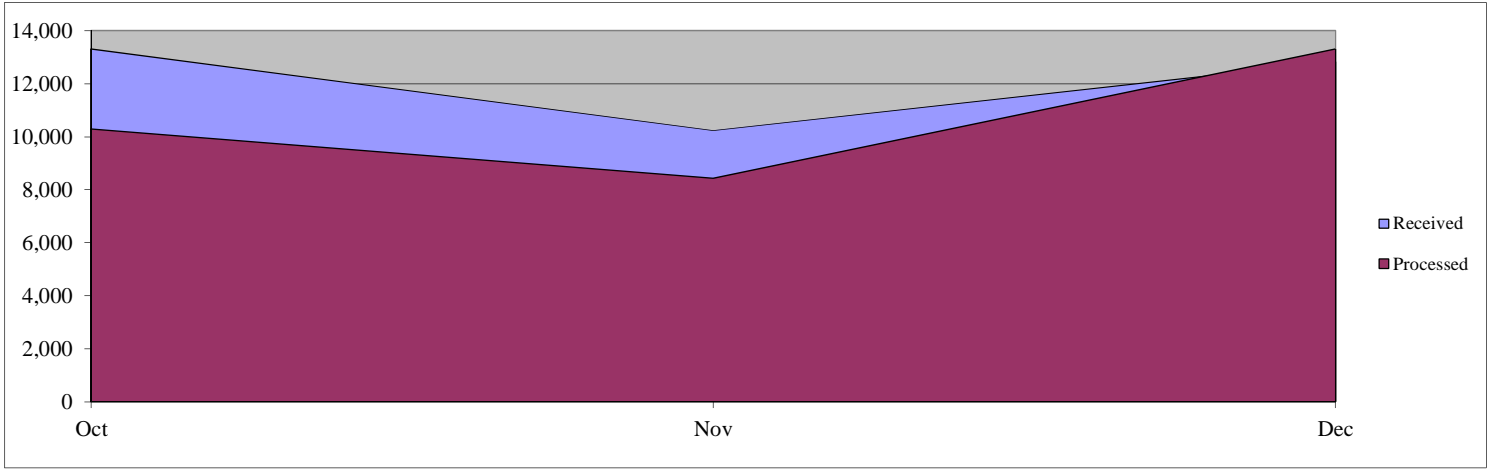

Days Pending for Open Cases

	Oct	Nov	Dec	Jan	Feb	Mar	Apr	May	June	Jul	Aug	Sep
1-20 Days	8,529	7,468	7,167									
21-40	6,606	7,647	6,718									
41-60	1,209	2,711	3,238									
61-80	200	170	202									
81-100	69	101	105									
101-120	48	44	62									
121-140	17	32	34									
141-160	30	13	26									
161-180	17	23	12									
181-200	12	14	15									
201-300	3	13	24									
301-400	0	0	0									
401+	0	0	0									
Total	16,740	18,236	17,603	0	0	0	0	0	0	0	0	0

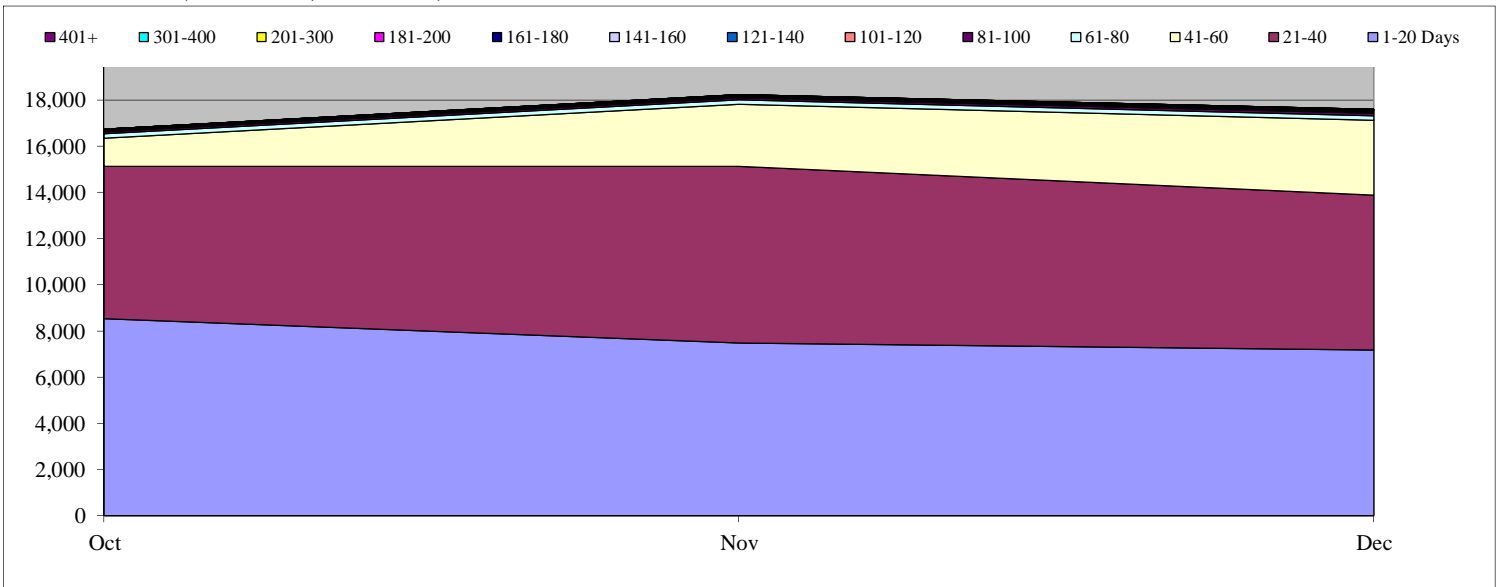

U.S. Coast Guard (USCG)

Total Open: 1,785

Total Received: 594
Total Processed: 305

Backlog: 1,710

Monthly Production Rates

	Oct	Nov	Dec	Jan	Feb	Mar	Apr	May	June	Jul	Aug	Sep
Received	274	228	92									
Processed	160	115	30									

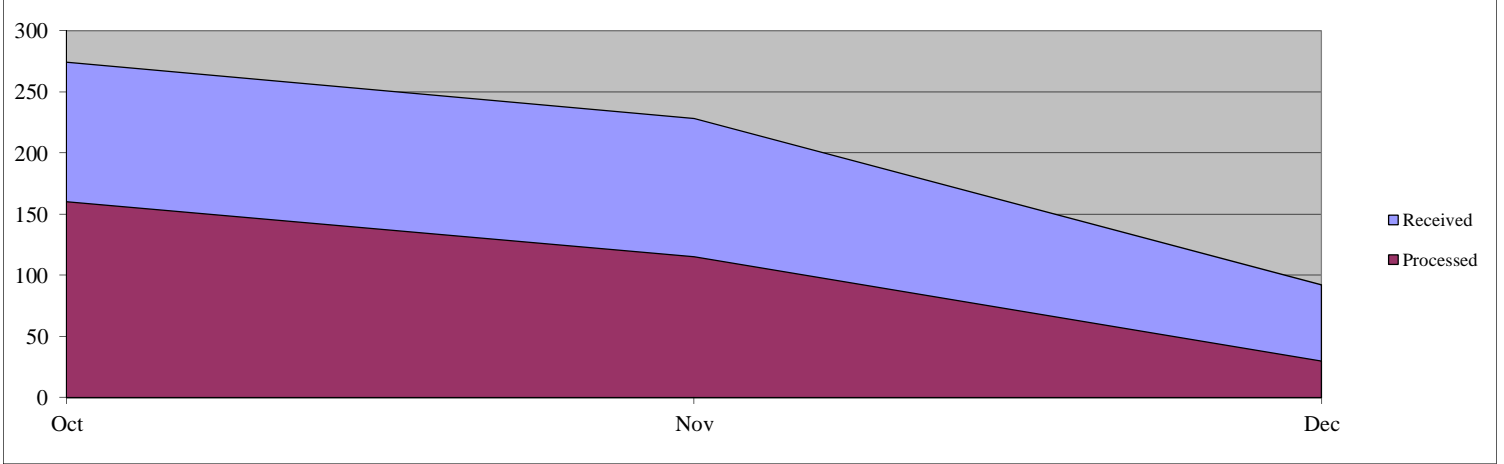

Days Pending for Open Cases

	Oct	Nov	Dec	Jan	Feb	Mar	Apr	May	June	Jul	Aug	Sep
1-20 Days	222	196	75									
21-40	134	151	171									
41-60	73	120	141									
61-80	62	66	116									
81-100	97	66	70									
101-120	53	98	61									
121-140	132	45	96									
141-160	61	127	50									
161-180	47	61	131									
181-200	40	47	61									
201-300	163	173	192									
301-400	169	170	152									
401+	403	425	469									
Total	1,656	1,745	1,785	0	0	0	0	0	0	0	0	0

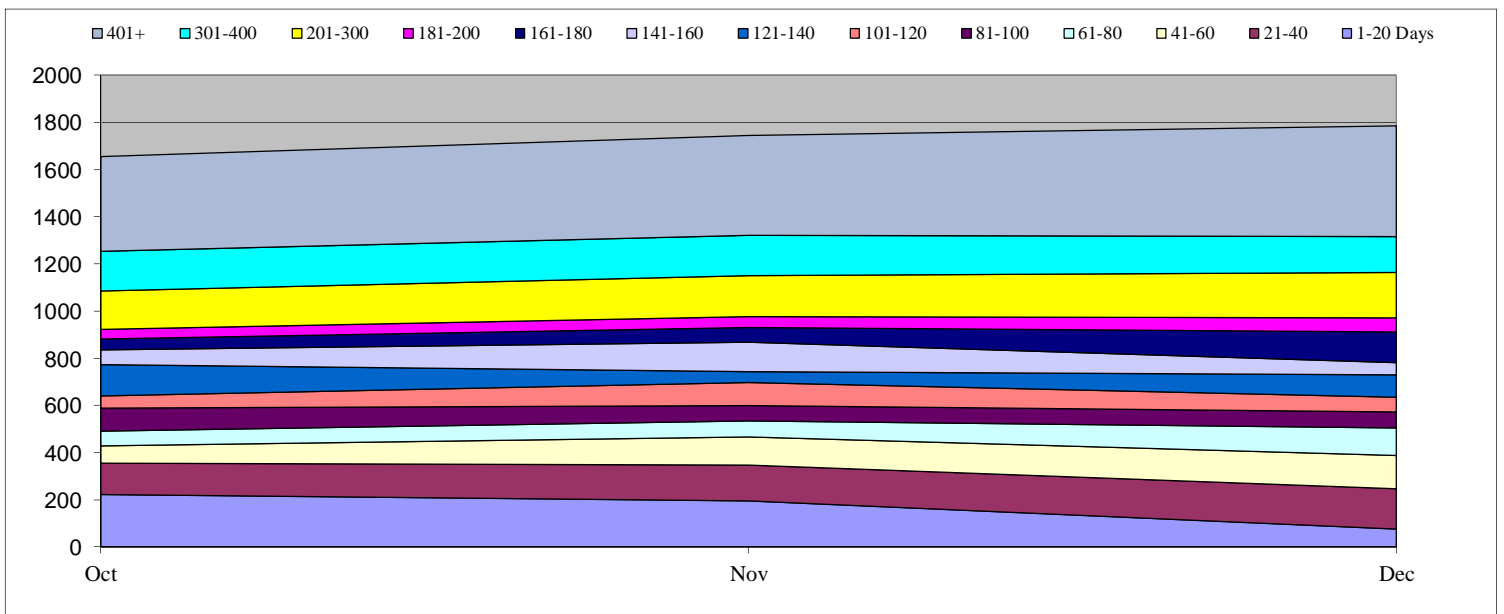

Federal Emergency Management Agency (FEMA)

Total Open: 880 Total Received: 185 Backlog: 824
 Total Processed: 137

Monthly Production Rates

	Oct	Nov	Dec	Jan	Feb	Mar	Apr	May	June	Jul	Aug	Sep
Received	79	46	60									
Processed	51	56	30									

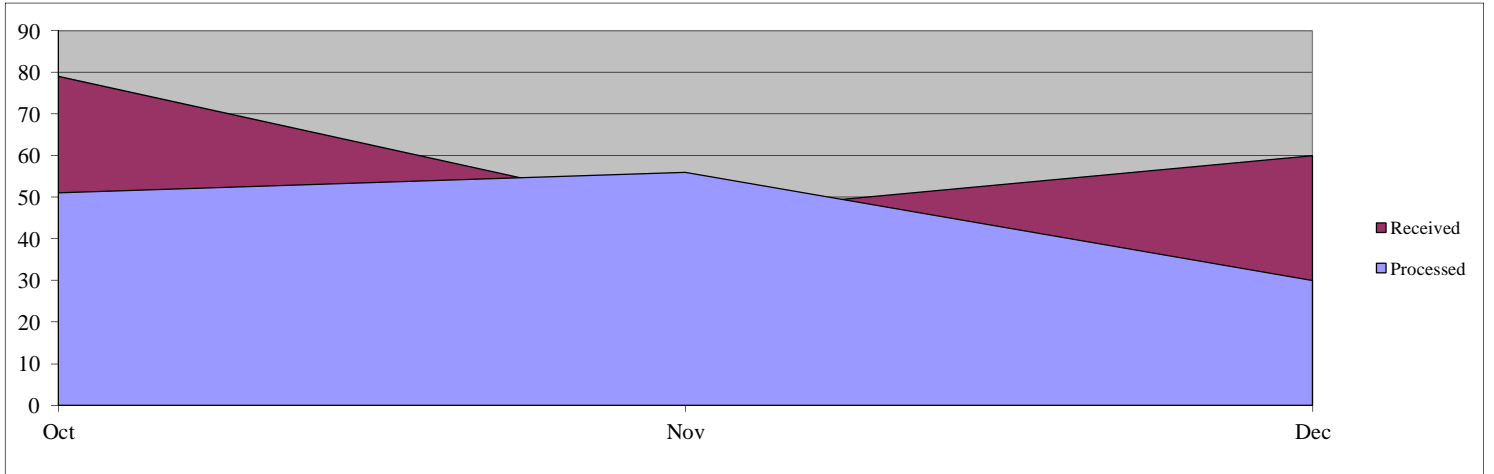

Days Pending for Open Cases

	Oct	Nov	Dec	Jan	Feb	Mar	Apr	May	June	Jul	Aug	Sep
1-20 Days	75	51	56									
21-40	45	72	51									
41-60	54	40	67									
61-80	47	50	39									
81-100	74	45	50									
101-120	40	71	44									
121-140	41	39	71									
141-160	45	39	40									
161-180	39	46	40									
181-200	44	34	44									
201-300	132	149	163									
301-400	105	91	93									
401+	118	112	122									
Total	859	839	880	0	0	0	0	0	0	0	0	0

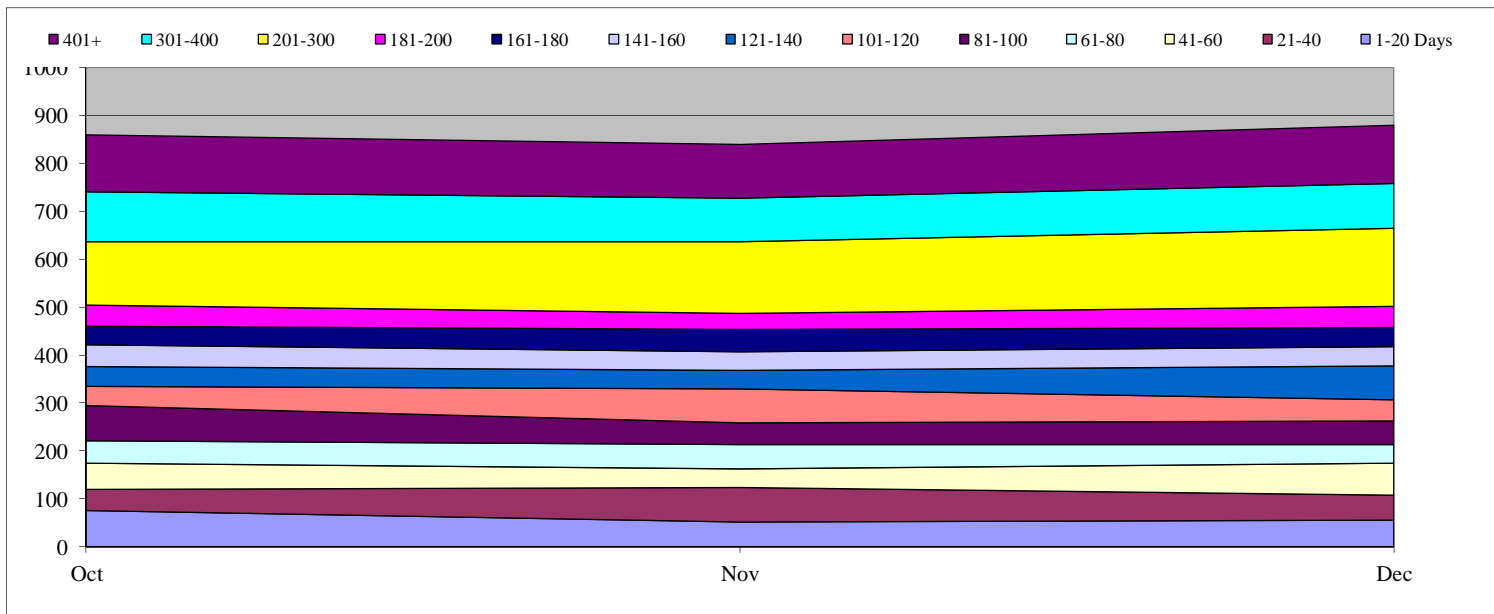

Federal Law Enforcement Training Center (FLETC)

Total Open: 9

Total Received: 26

Backlog: 7

Total Processed: 25

Monthly Production Rates

	Oct	Nov	Dec	Jan	Feb	Mar	Apr	May	June	Jul	Aug	Sep
Received	12	11	3									
Processed	9	6	10									

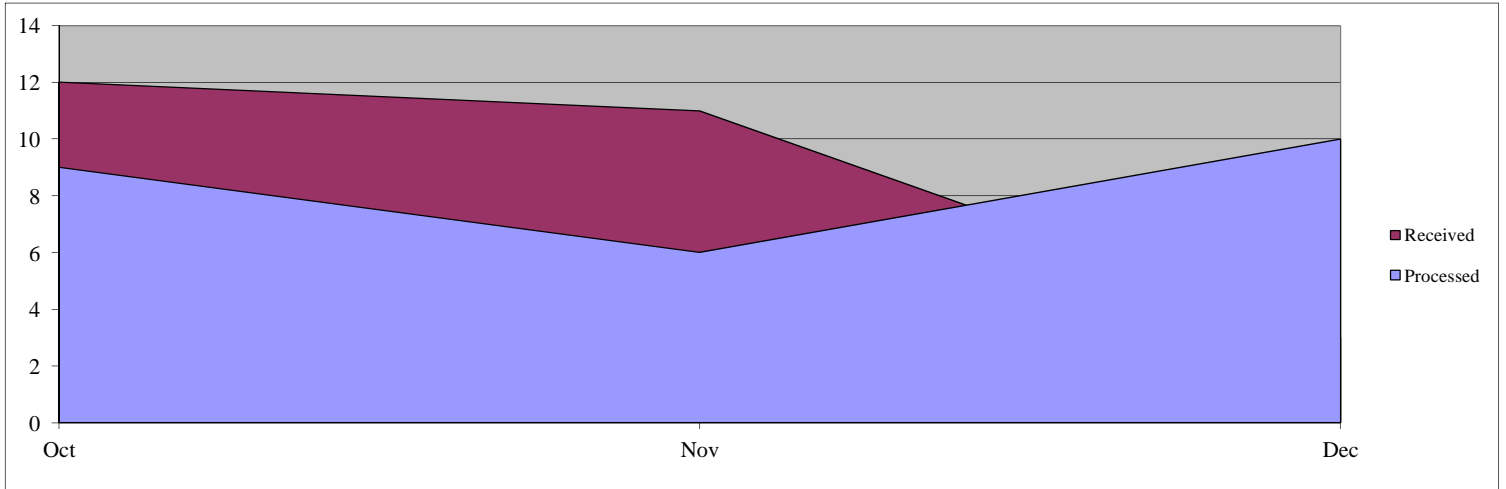

Days Pending for Open Cases

	Oct	Nov	Dec	Jan	Feb	Mar	Apr	May	June	Jul	Aug	Sep
1-20 Days	8	11	2									
21-40	2	4	7									
41-60	0	0	0									
61-80	0	0	0									
81-100	0	0	0									
101-120	0	0	0									
121-140	0	0	0									
141-160	0	0	0									
161-180	0	0	0									
181-200	0	0	0									
201-300	0	0	0									
301-400	0	0	0									
401+	0	0	0									
Total	10	15	9	0	0	0	0	0	0	0	0	0

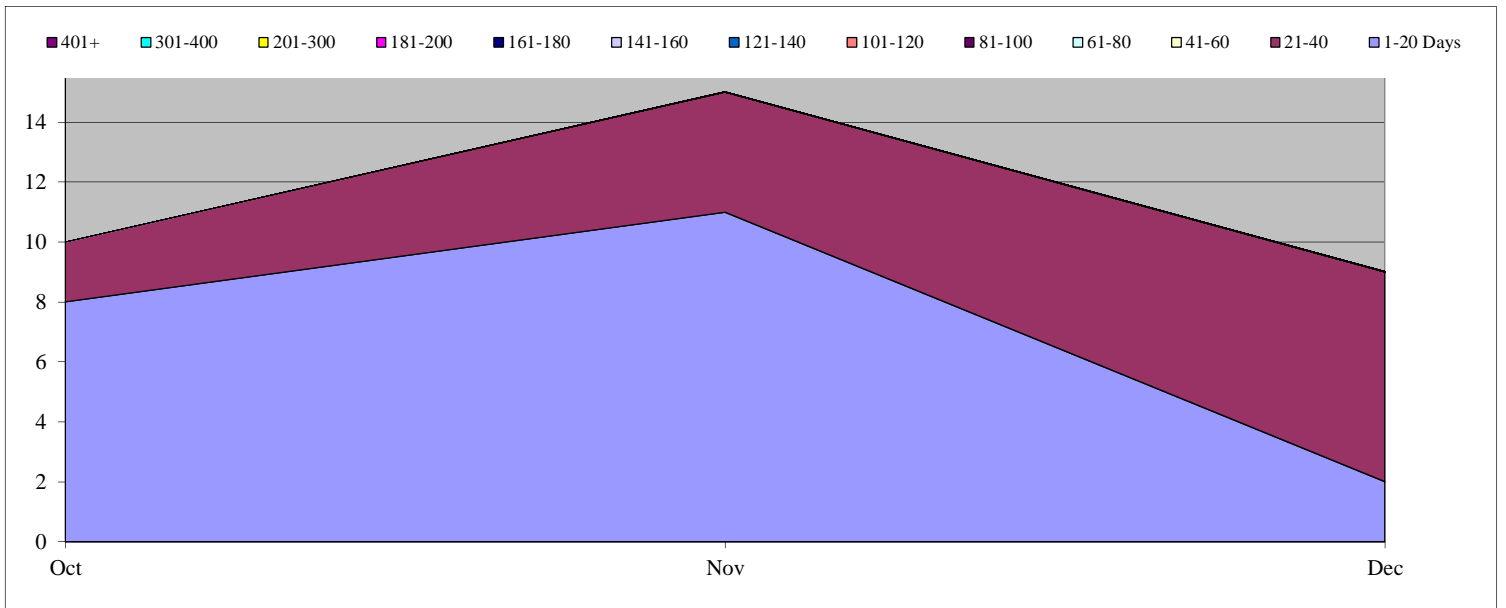

Immigration and Customs Enforcement (ICE)

Total Open: 60,725 Total Received: 6,892 Backlog: 56,760
 Total Processed: 6,936

Monthly Production Rates

	Oct	Nov	Dec	Jan	Feb	Mar	Apr	May	June	Jul	Aug	Sep
Received	4,206	2,686										
Processed	4,048	2,888										

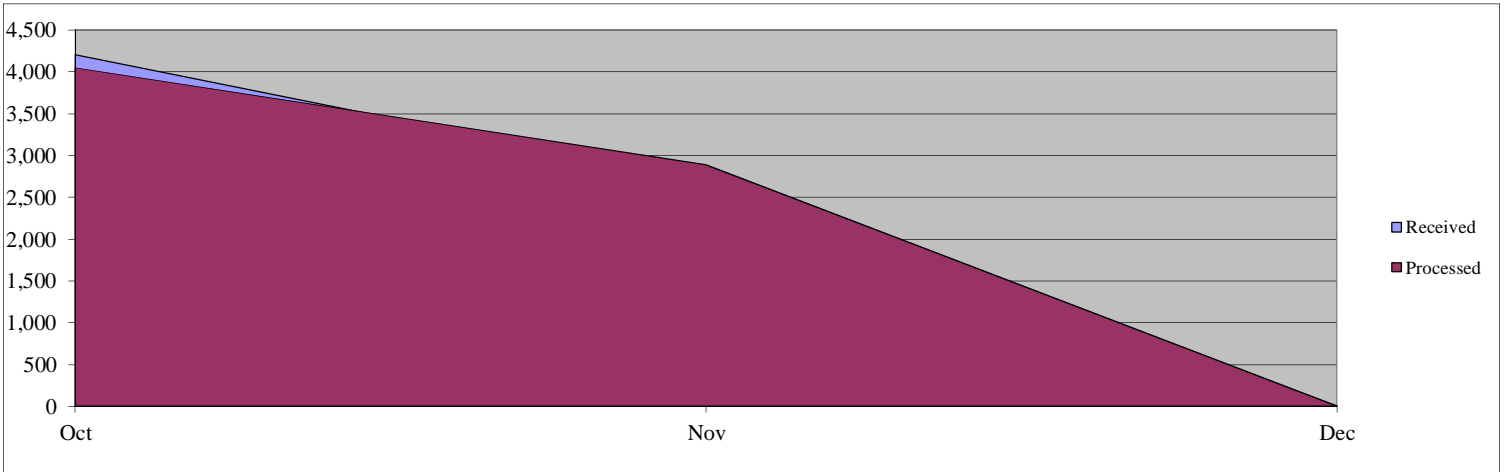

Days Pending for Open Cases

	Oct	Nov	Dec	Jan	Feb	Mar	Apr	May	June	Jul	Aug	Sep
1-20 Days	781	435	3,965									
21-40	220	283	120									
41-60	102	81	143									
61-80	68	60	85									
81-100	44	55	48									
101-120	30	39	47									
121-140	42	24	36									
141-160	29	35	22									
161-180	56,017	25	33									
181-200	19	56,278	21									
201-300	59	69	56,181									
301-400	43	11	16									
401+	6	8	8									
Total	57,460	57,403	60,725	0	0	0	0	0	0	0	0	0

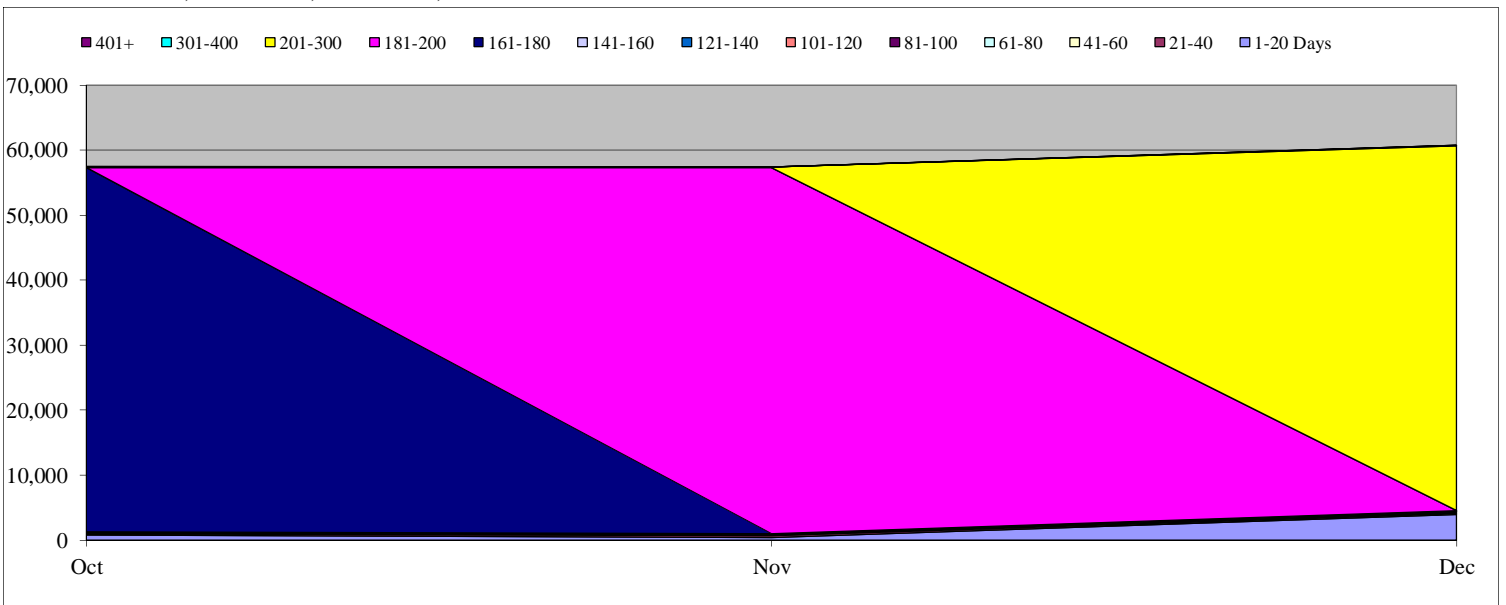

Office of the Inspector General (OIG)

Total Open: 77 Total Received: 64 Backlog: 65
 Total Processed: 50

Monthly Production Rates

	Oct	Nov	Dec	Jan	Feb	Mar	Apr	May	June	Jul	Aug	Sep
Received	26	21	17									
Processed	16	13	21									

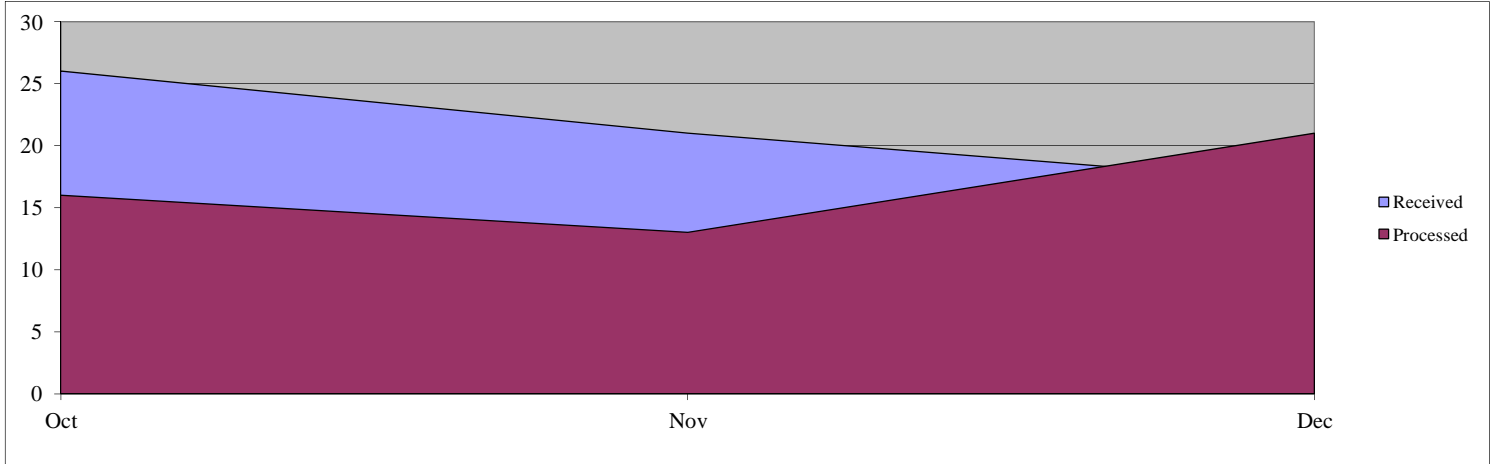

Days Pending for Open Cases

	Oct	Nov	Dec	Jan	Feb	Mar	Apr	May	June	Jul	Aug	Sep
1-20 Days	18	17	12									
21-40	8	14	10									
41-60	4	5	8									
61-80	3	3	4									
81-100	4	3	2									
101-120	4	5	2									
121-140	2	4	5									
141-160	4	1	3									
161-180	5	4	2									
181-200	3	5	4									
201-300	9	10	13									
301-400	5	6	7									
401+	4	4	5									
Total	73	81	77	0	0	0	0	0	0	0	0	0

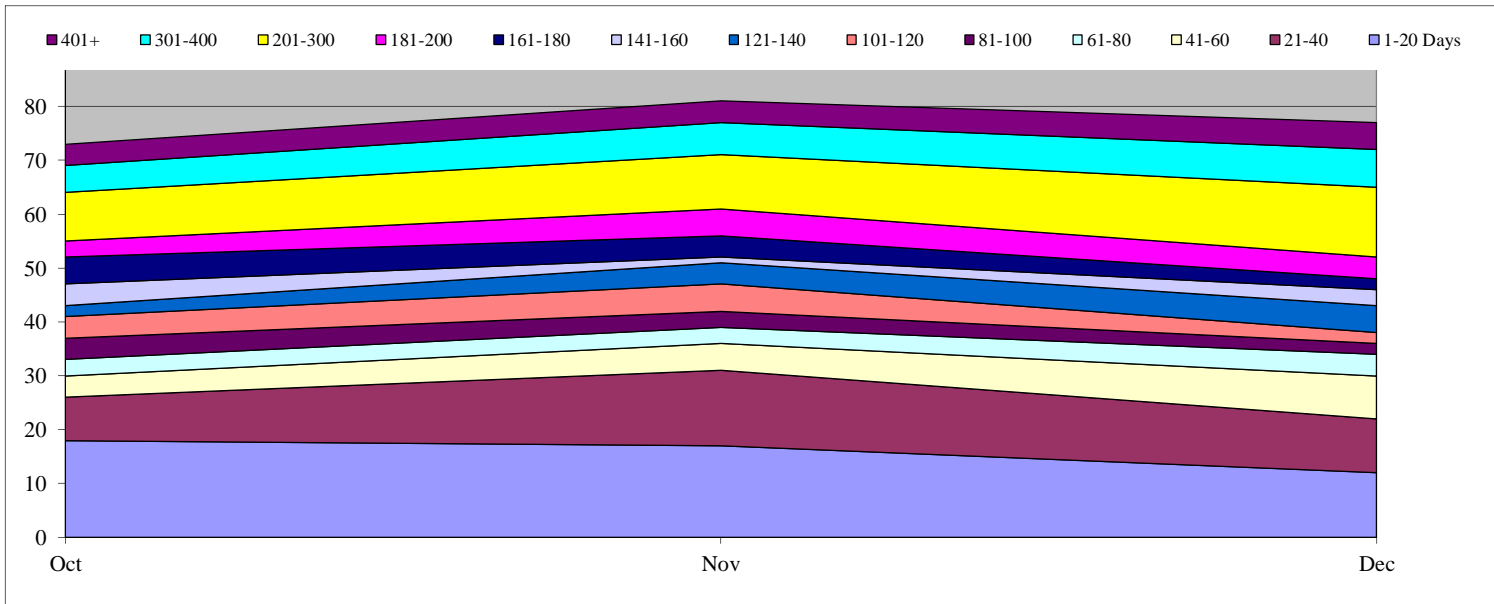

Office of Intelligence and Analysis (I&A)

Total Open: 26 Total Received: 54 Backlog: 22
 Total Processed: 43

Monthly Production Rates

	Oct	Nov	Dec	Jan	Feb	Mar	Apr	May	June	Jul	Aug	Sep
Received	25	16	13									
Processed	13	12	18									

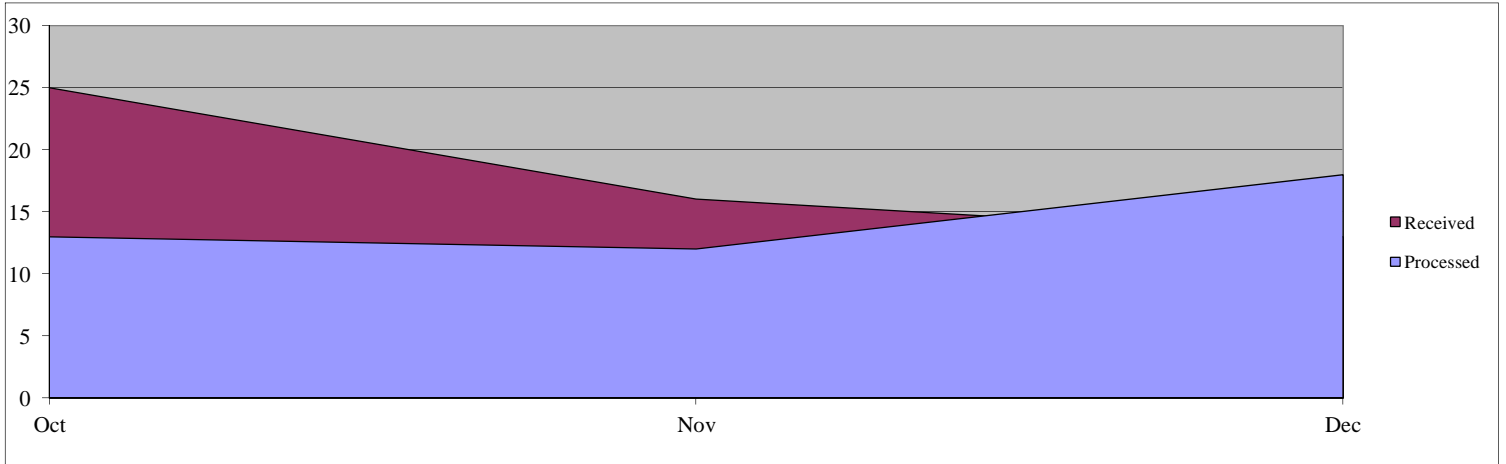

Days Pending for Open Cases

	Oct	Nov	Dec	Jan	Feb	Mar	Apr	May	June	Jul	Aug	Sep
1-20 Days	11	16	4									
21-40	2	4	5									
41-60	5	3	1									
61-80	1	1	7									
81-100	1	1	2									
101-120	1	1	0									
121-140	2	1	0									
141-160	1	0	0									
161-180	0	0	1									
181-200	1	1	1									
201-300	5	2	2									
301-400	2	2	2									
401+	1	1	1									
Total	33	33	26	0	0	0	0	0	0	0	0	0

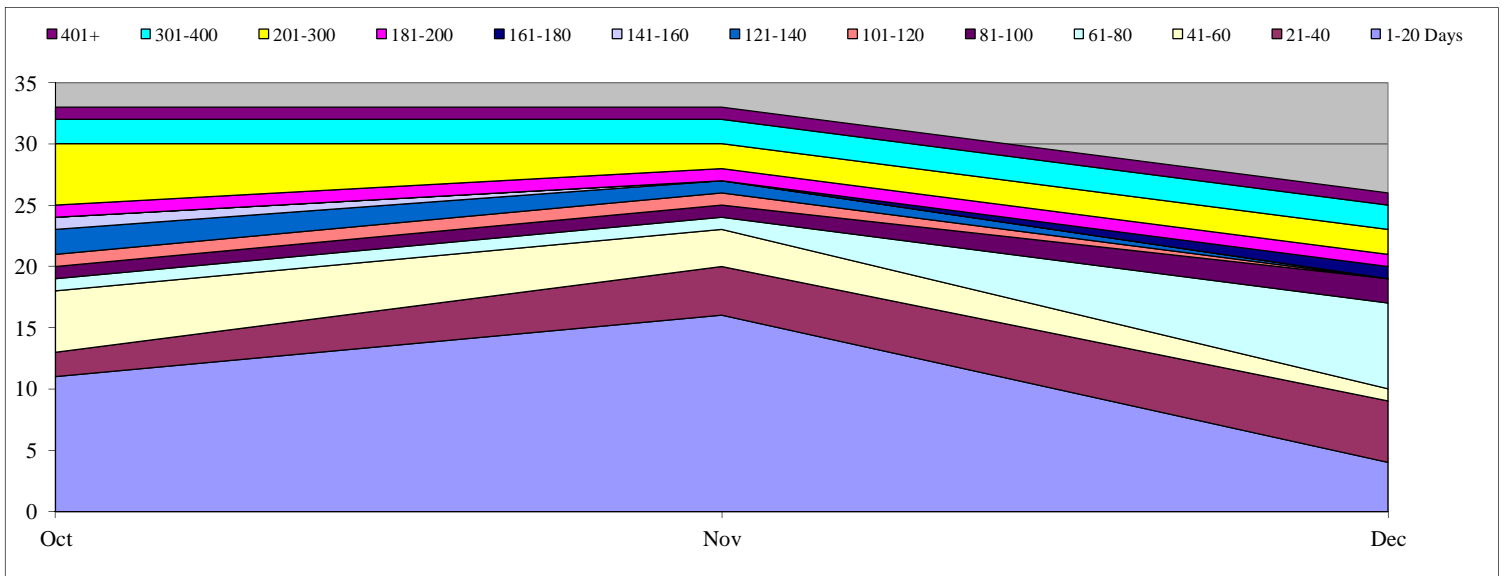

Operations Directorate (OPS)

Total Open: 1 Total Received: 21 Backlog: 0
 Total Processed: 19

Monthly Production Rates

	Oct	Nov	Dec	Jan	Feb	Mar	Apr	May	June	Jul	Aug	Sep
Received	6	9	6									
Processed	4	8	7									

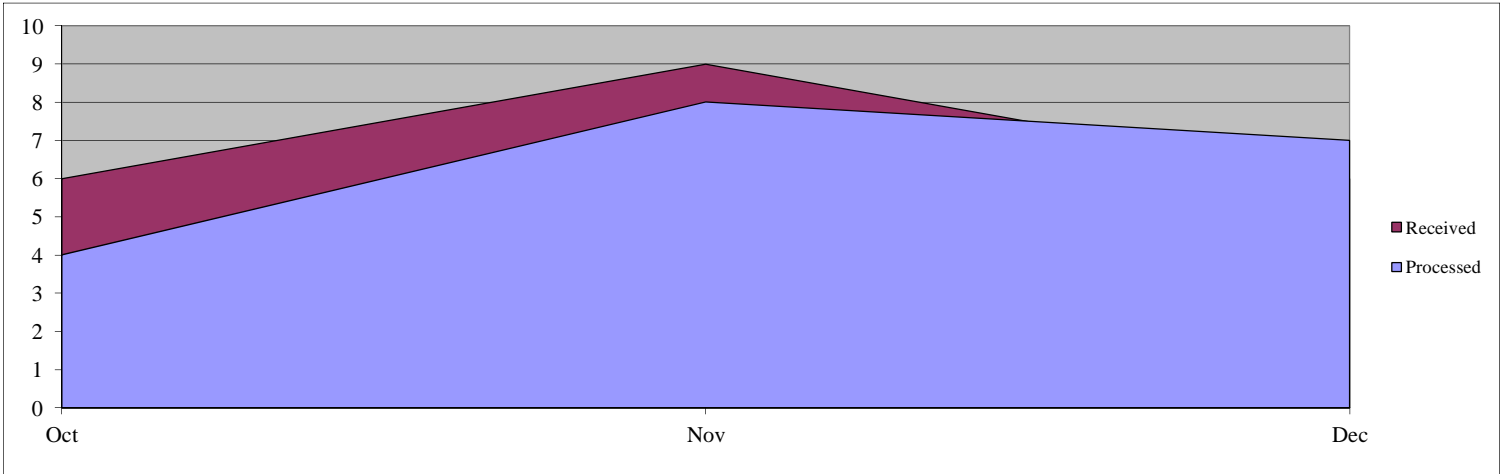

Days Pending for Open Cases

	Oct	Nov	Dec	Jan	Feb	Mar	Apr	May	June	Jul	Aug	Sep
1-20 Days	2	2	1									
21-40	0	0	0									
41-60	0	0	0									
61-80	0	0	0									
81-100	0	0	0									
101-120	0	0	0									
121-140	0	0	0									
141-160	0	0	0									
161-180	0	0	0									
181-200	0	0	0									
201-300	0	0	0									
301-400	0	0	0									
401+	0	0	0									
Total	2	2	1	0	0	0	0	0	0	0	0	0

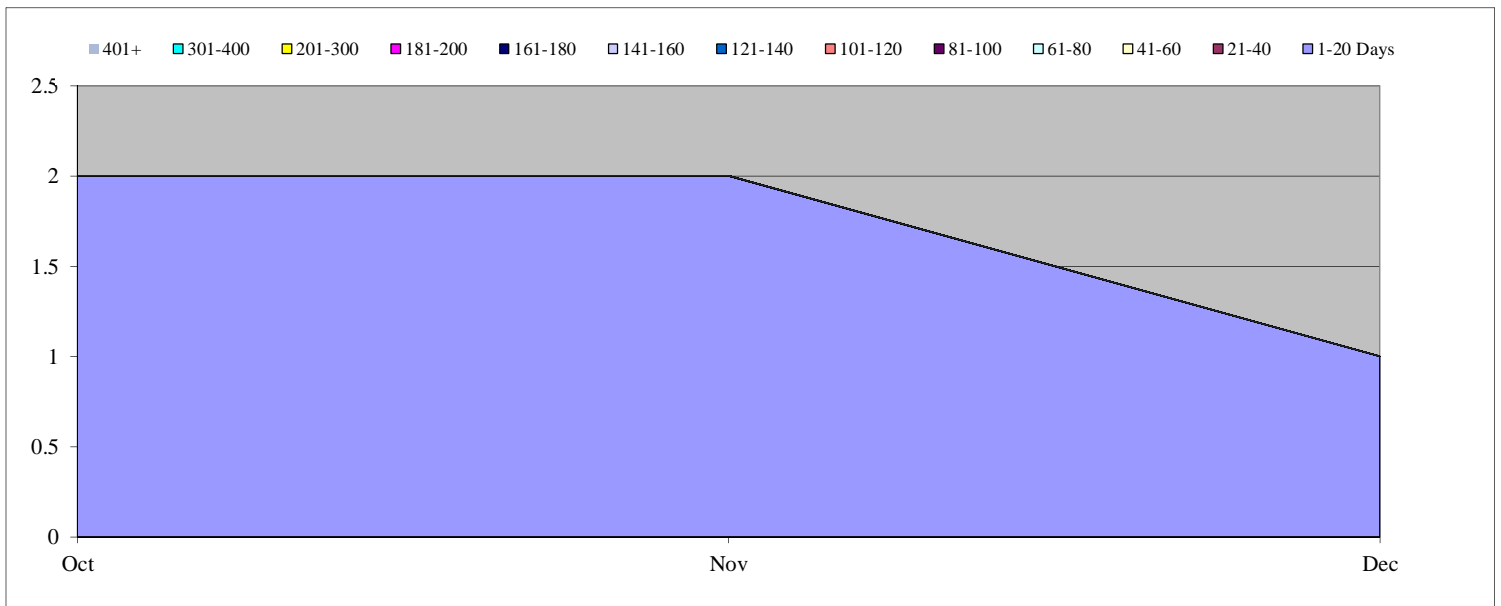

Science and Technology Directorate (S&T)

Total Open: 6 Total Received: 18 Backlog: 2
 Total Processed: 13

Monthly Production Rates

	Oct	Nov	Dec	Jan	Feb	Mar	Apr	May	June	Jul	Aug	Sep
Received	10	4	4									
Processed	6	2	5									

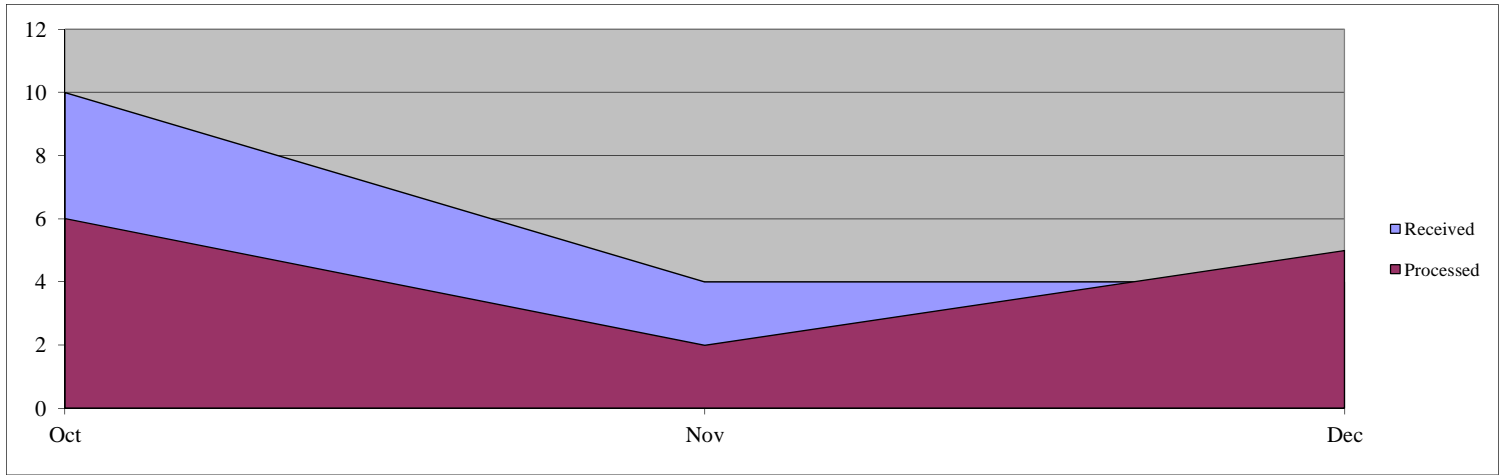

Days Pending for Open Cases

	Oct	Nov	Dec	Jan	Feb	Mar	Apr	May	June	Jul	Aug	Sep
1-20 Days	4	3	4									
21-40	0	3	1									
41-60	0	0	0									
61-80	1	0	0									
81-100	0	1	0									
101-120	0	0	1									
121-140	0	0	0									
141-160	0	0	0									
161-180	0	0	0									
181-200	0	0	0									
201-300	0	0	0									
301-400	0	0	0									
401+	0	0	0									
Total	5	7	6	0	0	0	0	0	0	0	0	0

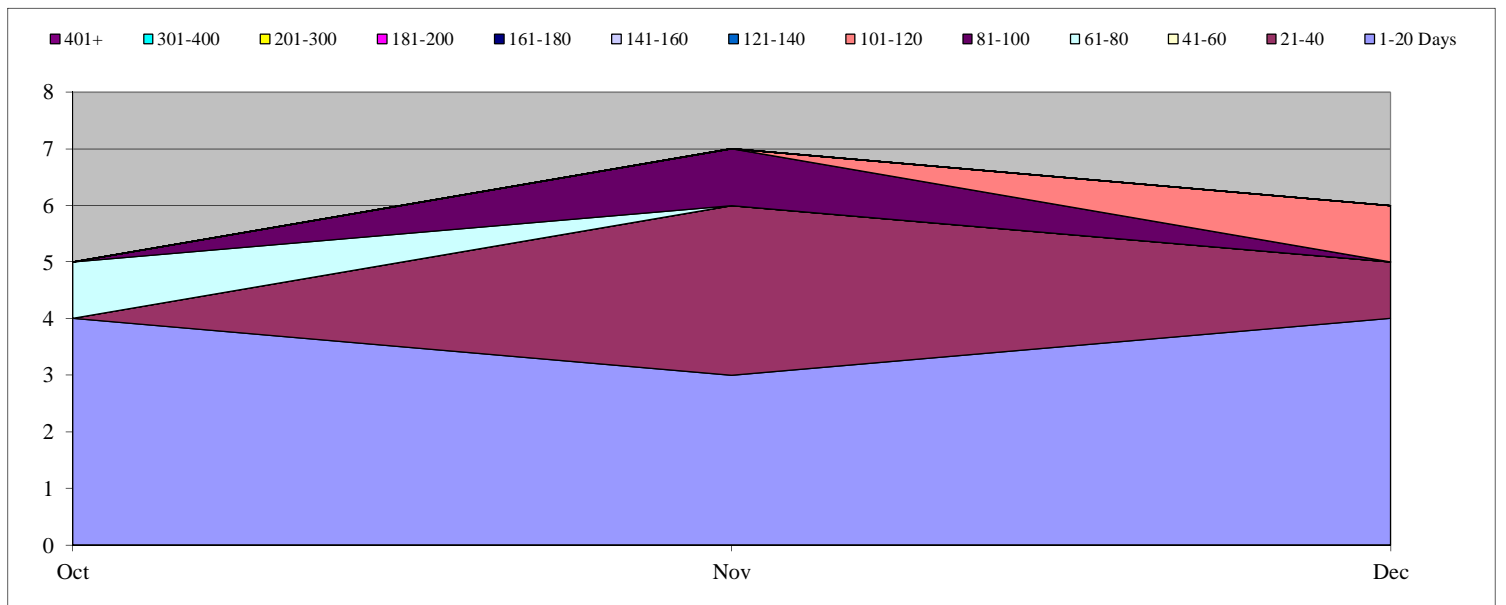

U.S. Secret Service (USSS)

Total Open: 914 Total Received: 357 Backlog: 820
 Total Processed: 201

Monthly Production Rates

	Oct	Nov	Dec	Jan	Feb	Mar	Apr	May	June	Jul	Aug	Sep
Received	159	100	98									
Processed	55	45	101									

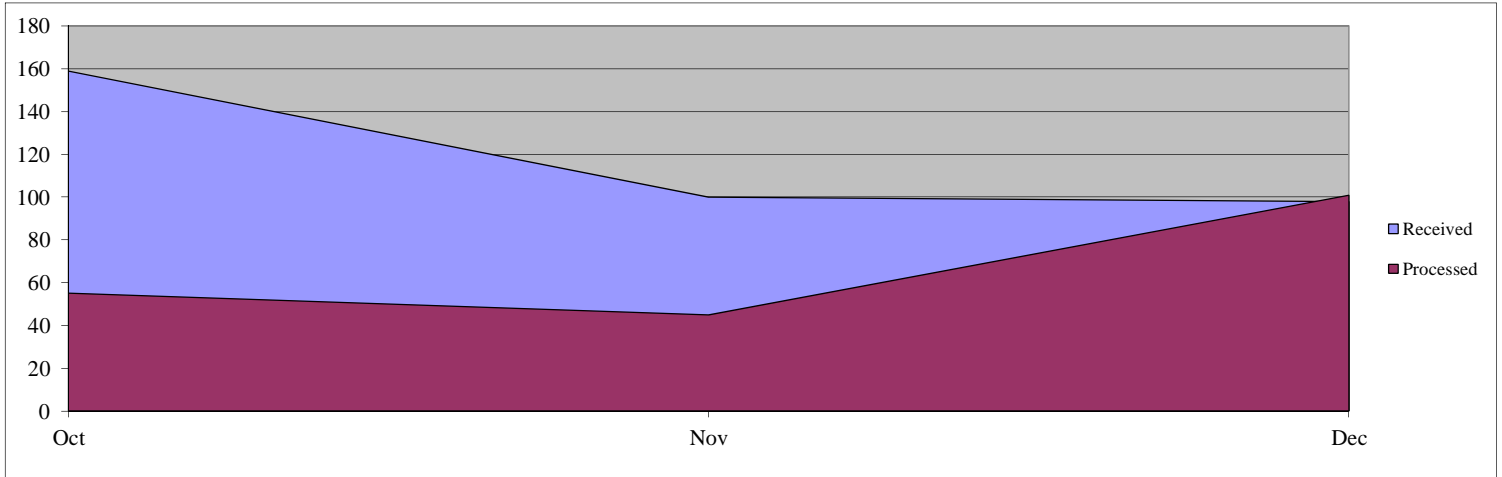

Days Pending for Open Cases

	Oct	Nov	Dec	Jan	Feb	Mar	Apr	May	June	Jul	Aug	Sep
1-20 Days	156	116	94									
21-40	65	114	89									
41-60	41	54	117									
61-80	29	40	36									
81-100	53	27	36									
101-120	22	45	23									
121-140	31	19	37									
141-160	31	32	16									
161-180	31	32	28									
181-200	23	31	32									
201-300	73	87	95									
301-400	54	57	51									
401+	250	259	260									
Total	859	913	914	0	0	0	0	0	0	0	0	0

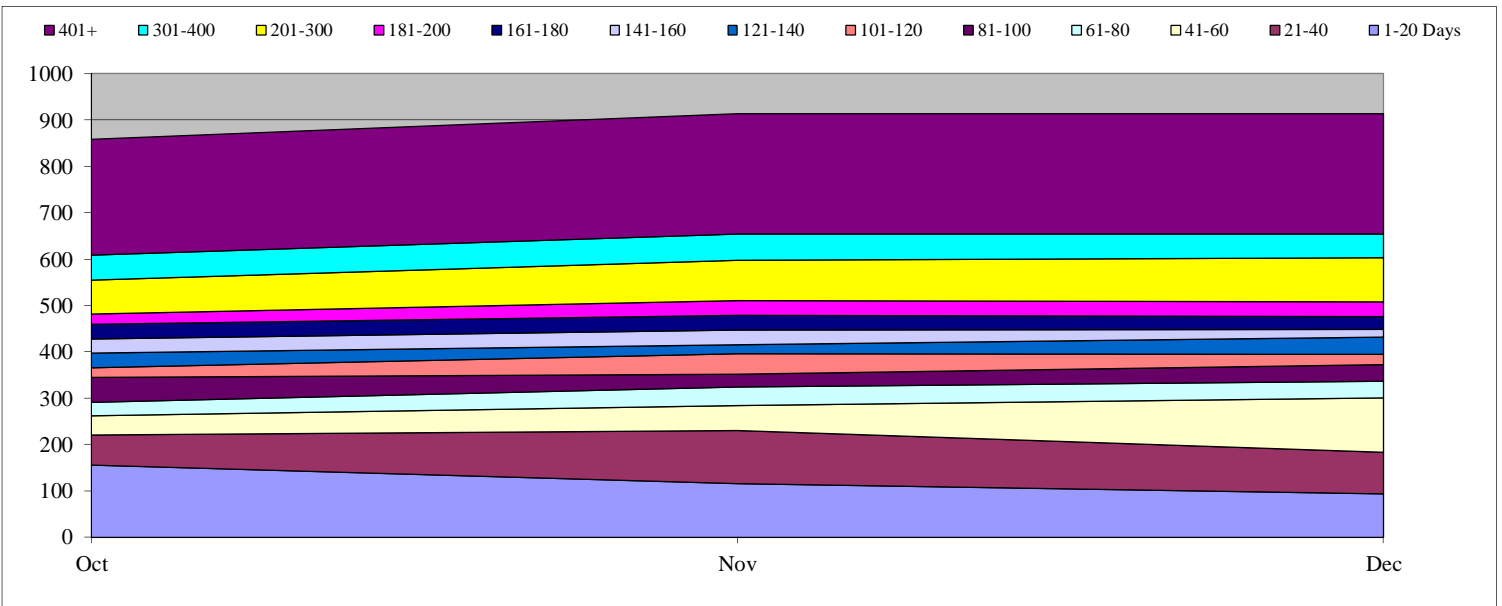

Transportation Security Administration (TSA)

Total Open: 1001 Total Received: 121 Backlog: 984
 Total Processed: 80

Monthly Production Rates

	Oct	Nov	Dec	Jan	Feb	Mar	Apr	May	June	Jul	Aug	Sep
Received	62	41	18									
Processed	49	27	4									

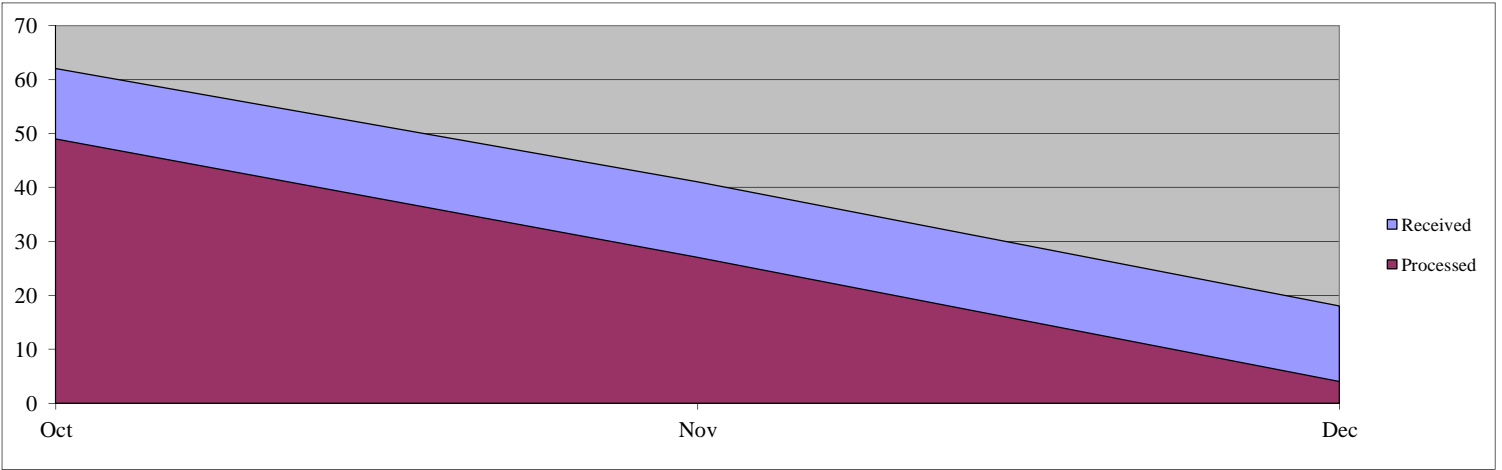

Days Pending for Open Cases

	Oct	Nov	Dec	Jan	Feb	Mar	Apr	May	June	Jul	Aug	Sep
1-20 Days	60	53	17									
21-40	42	54	46									
41-60	49	41	61									
61-80	53	47	38									
81-100	55	52	40									
101-120	49	45	49									
121-140	62	43	49									
141-160	39	63	48									
161-180	53	37	62									
181-200	34	53	38									
201-300	122	143	169									
301-400	114	109	114									
401+	257	247	270									
Total	989	987	1001	0	0	0	0	0	0	0	0	0

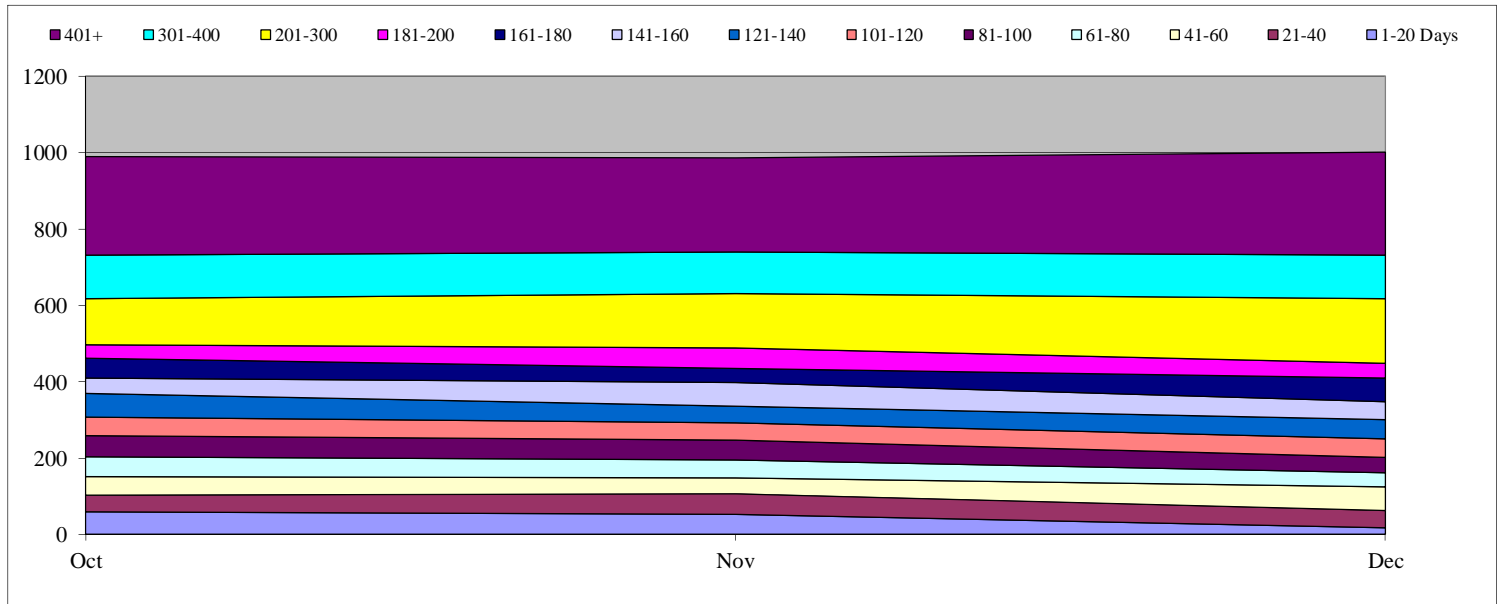

Composite DHS Monthly Production Rated - Appeals

■ Received ■ Processed

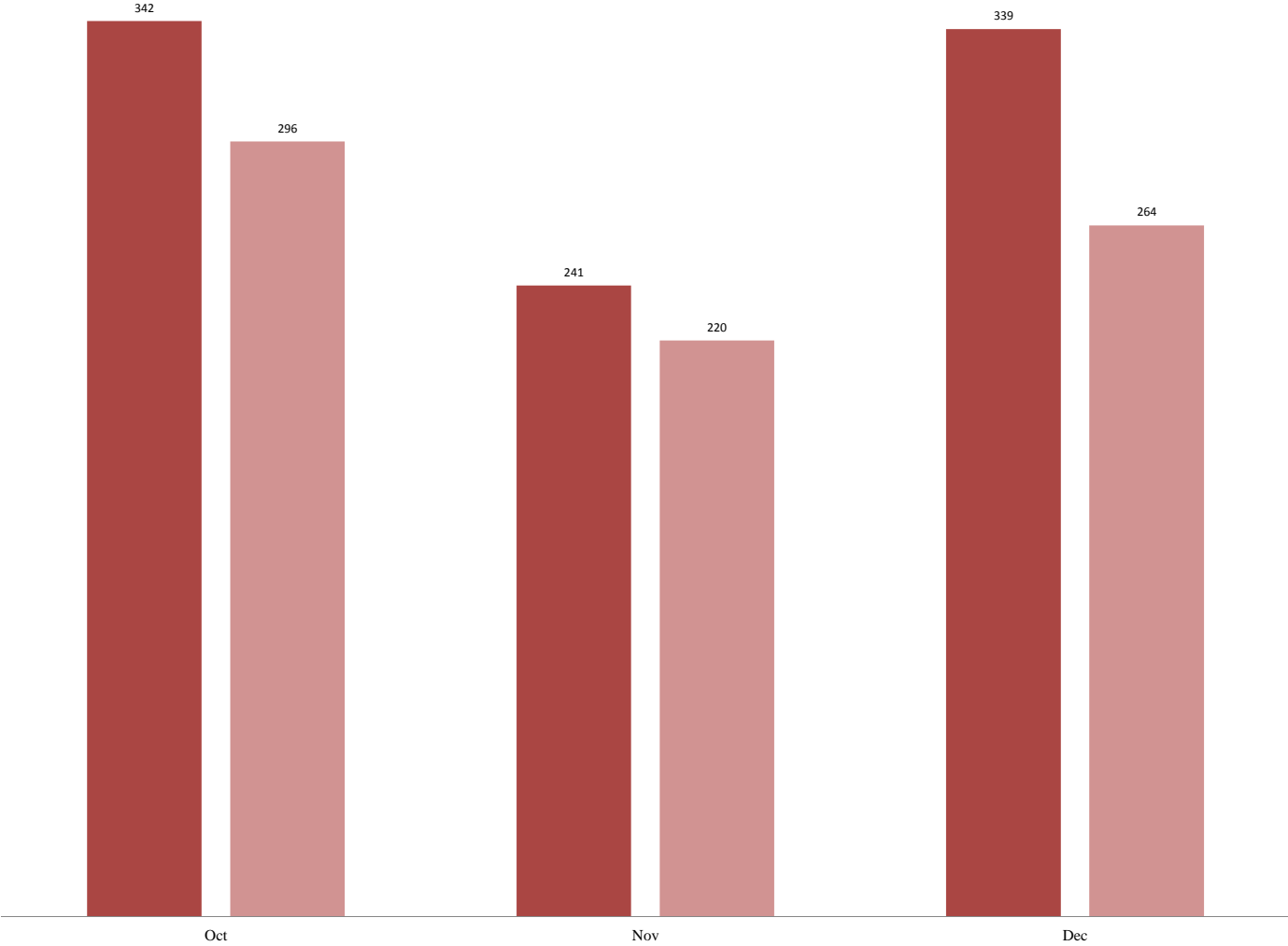

The data contained in this report is draft and posted publicly as a matter of administrative discretion

Composite DHS Monthly Production Rates - Appeals

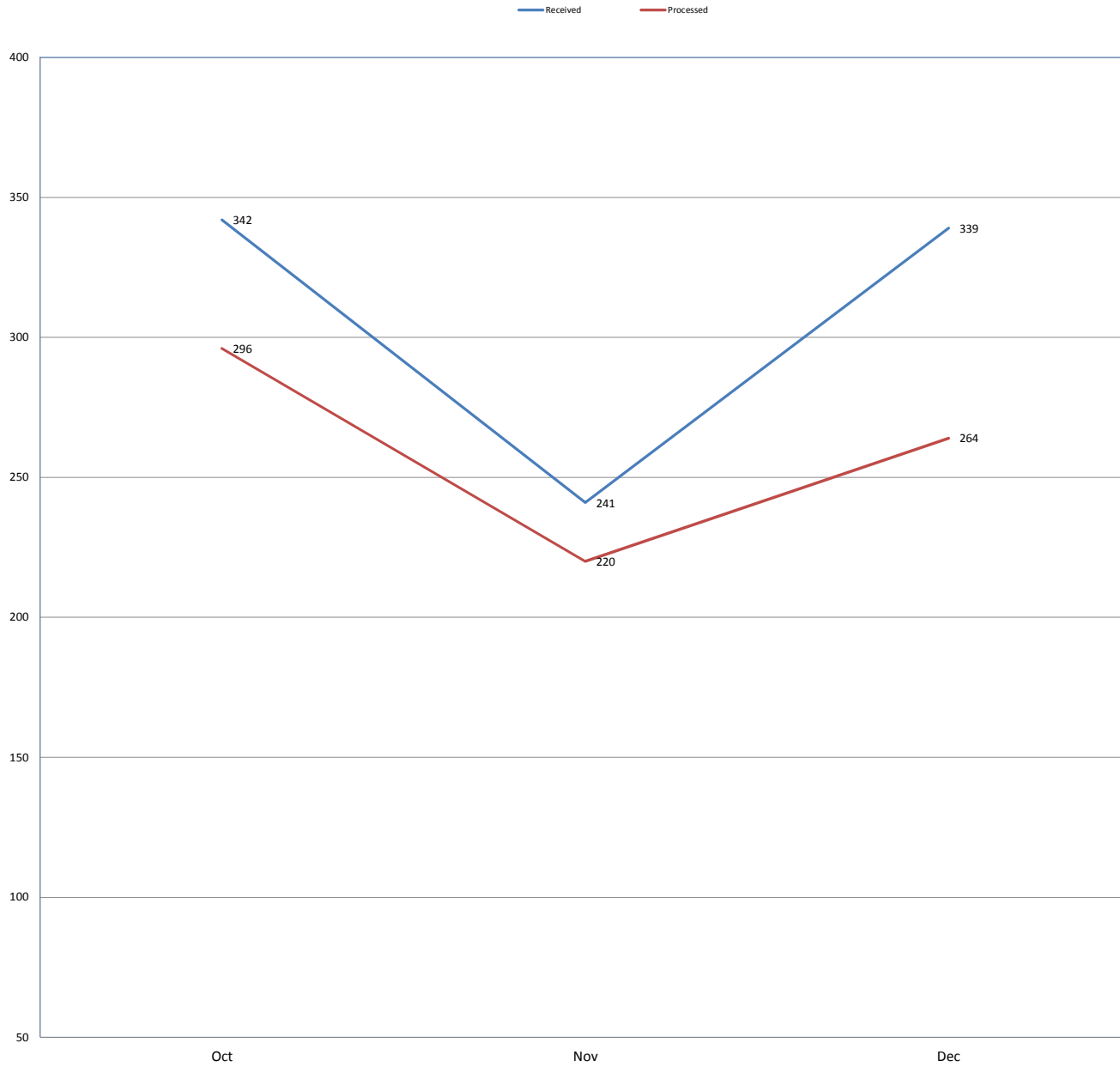

The data contained in this report is draft and posted publicly as a matter of administrative discretion

Composite Pending Age of DHS Administrative Appeals

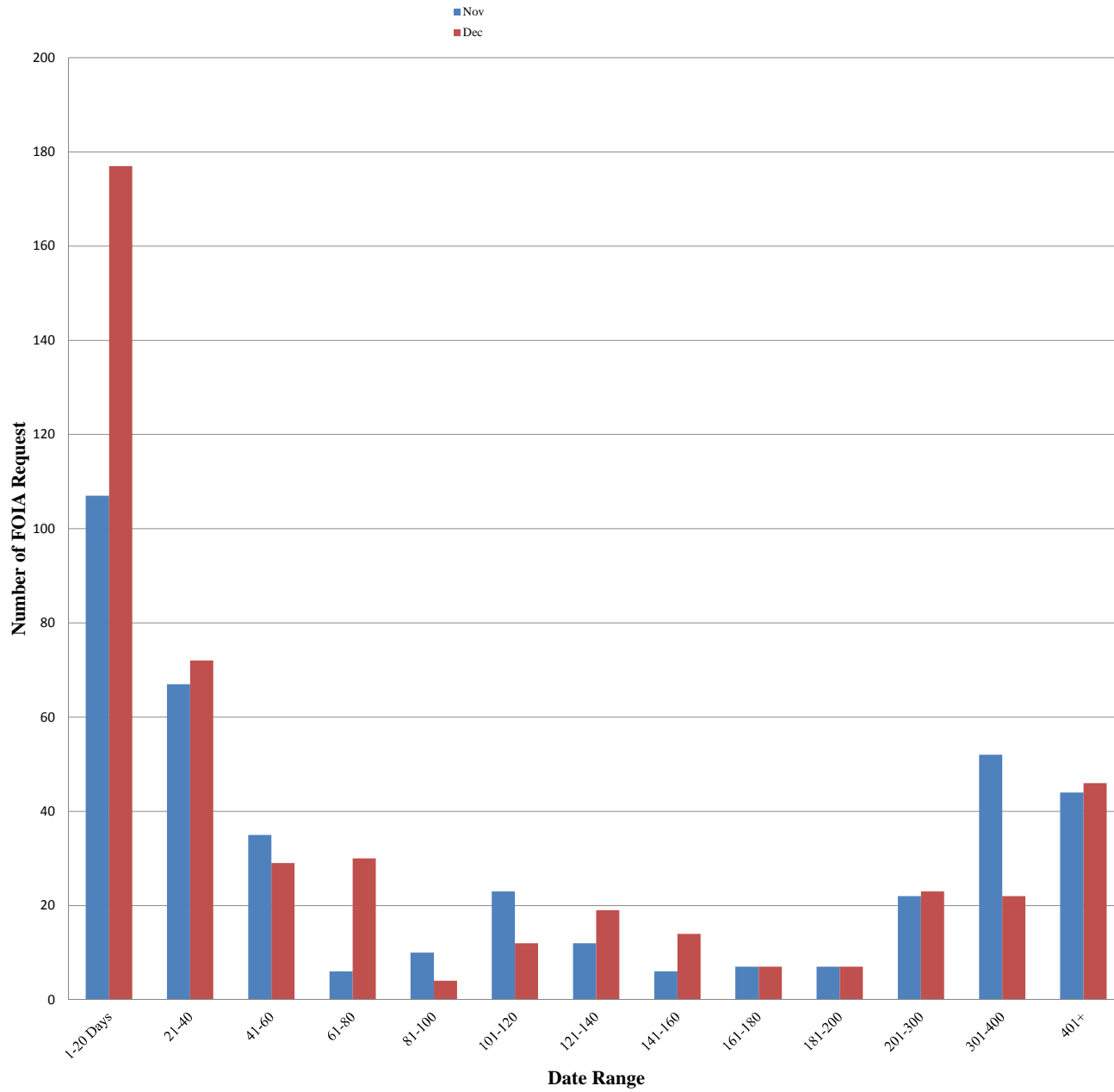

The data contained in this report is draft and posted publicly as a matter of administrative discretion

Composite Department of Homeland Security (DHS) - Administrative Appeals

Appeals Monthly Production Rates

	Total Received					Total Processed						
	Oct	Nov	Dec	Jan	Feb	Mar	Apr	May	June	Jul	Aug	Sep
Received	342	241	339	0	0	0	0	0	0	0	0	0
Processed	296	220	264	0	0	0	0	0	0	0	0	0

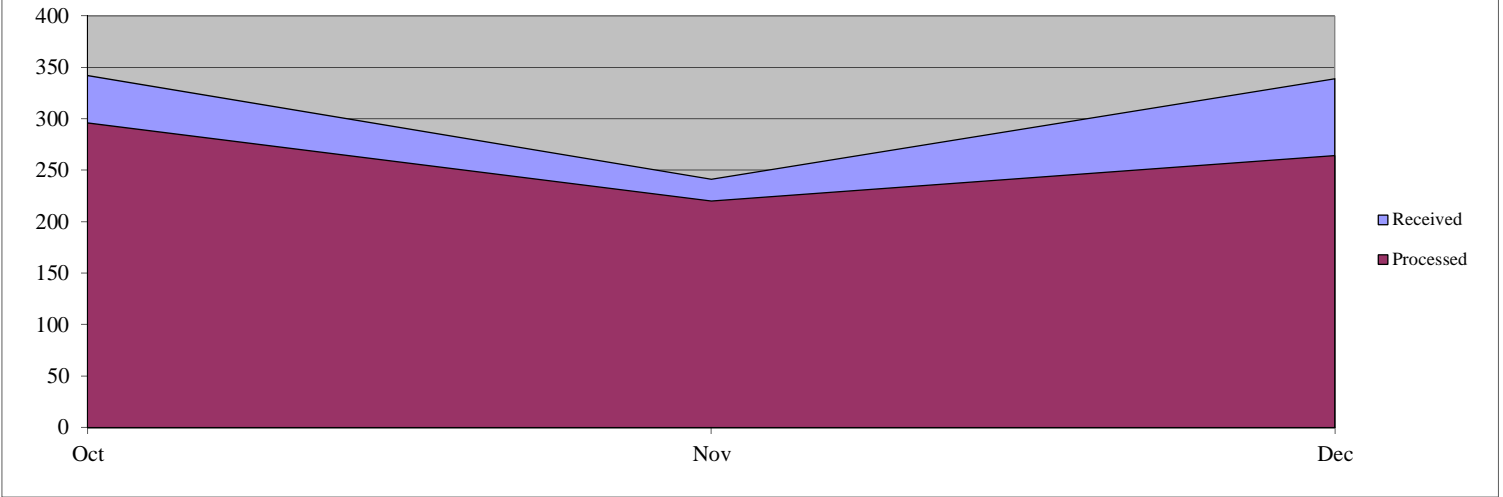

Days Pending for Open Appeals

	Oct	Nov	Dec	Jan	Feb	Mar	Apr	May	June	Jul	Aug	Sep
1-20 Days	142	107	177	0	0	0	0	0	0	0	0	0
21-40	61	67	72	0	0	0	0	0	0	0	0	0
41-60	12	35	29	0	0	0	0	0	0	0	0	0
61-80	15	6	30	0	0	0	0	0	0	0	0	0
81-100	22	10	4	0	0	0	0	0	0	0	0	0
101-120	8	23	12	0	0	0	0	0	0	0	0	0
121-140	6	12	19	0	0	0	0	0	0	0	0	0
141-160	6	6	14	0	0	0	0	0	0	0	0	0
161-180	8	7	7	0	0	0	0	0	0	0	0	0
181-200	5	7	7	0	0	0	0	0	0	0	0	0
201-300	21	22	23	0	0	0	0	0	0	0	0	0
301-400	28	52	22	0	0	0	0	0	0	0	0	0
401+	39	44	46	0	0	0	0	0	0	0	0	0
Total	373	398	462	0	0	0	0	0	0	0	0	0

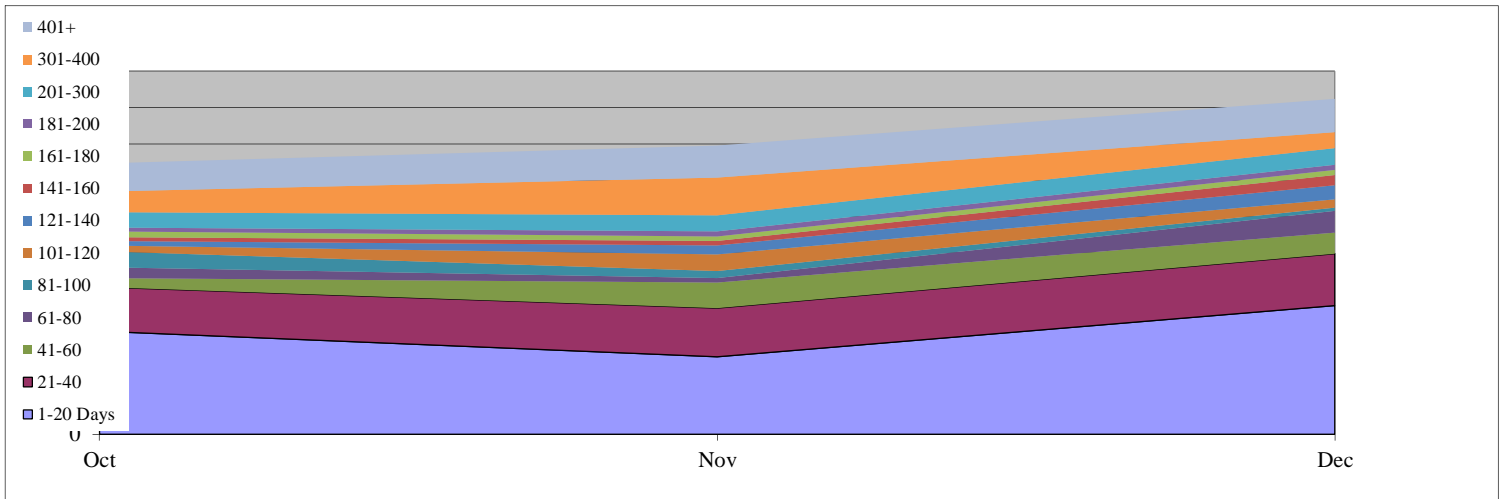

United States Customs and Border Protection (CBP)

Total Open: 61 Total Received: 342 Backlog: 54
 Total Processed: 297

Appeals Monthly Production Rates

	Oct	Nov	Dec	Jan	Feb	Mar	Apr	May	June	Jul	Aug	Sep
Received	115	121	106									
Processed	89	108	100									

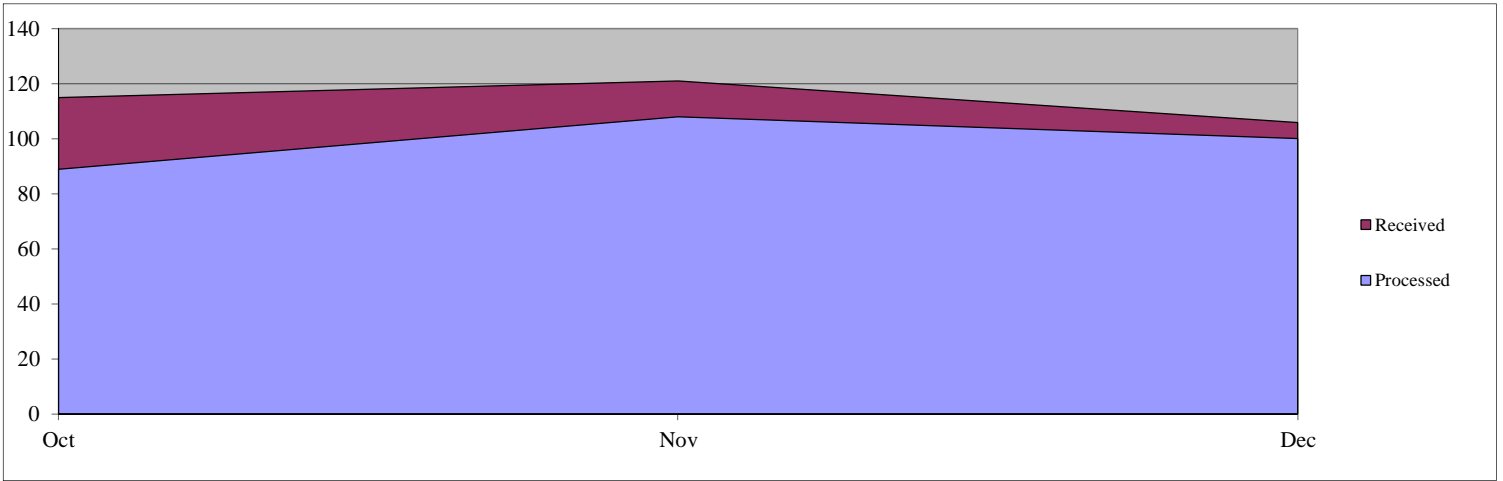

Days Pending for Open Cases

	Oct	Nov	Dec	Jan	Feb	Mar	Apr	May	June	Jul	Aug	Sep
1-20 Days	42	33	32									
21-40	5	11	14									
41-60	0	1	6									
61-80	0	0	1									
81-100	0	0	0									
101-120	1	0	0									
121-140	0	1	0									
141-160	0	0	1									
161-180	2	0	0									
181-200	0	2	0									
201-300	5	5	7									
301-400	0	0	0									
401+	0	0	0									
Total	55	53	61	0	0	0	0	0	0	0	0	0

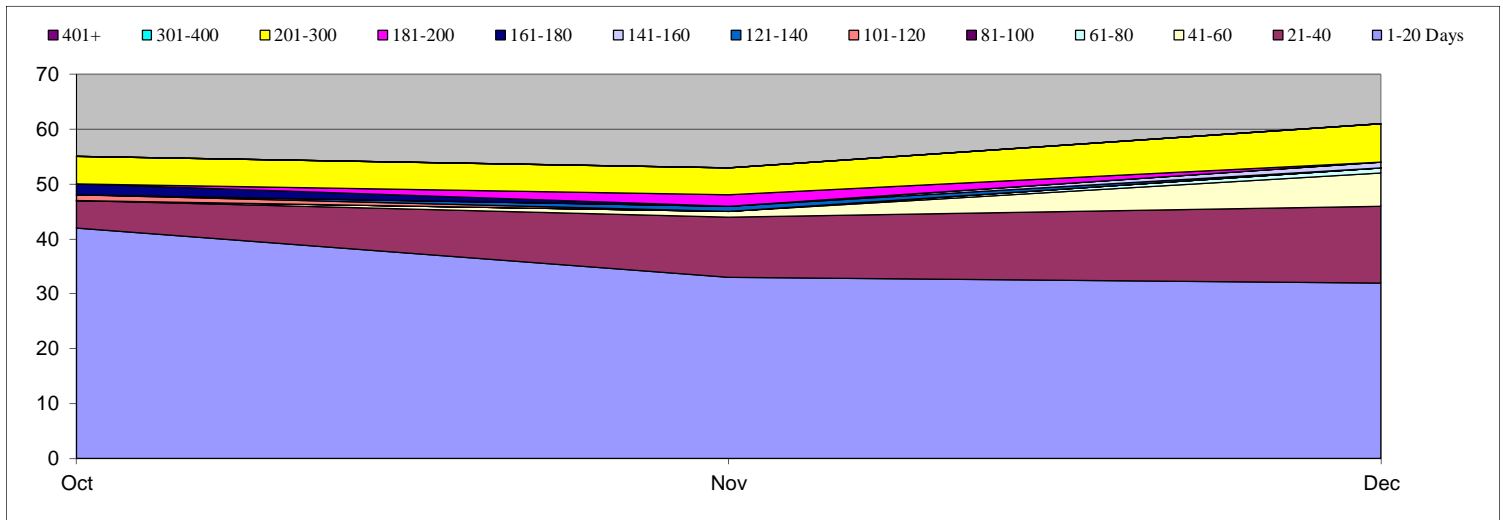

Federal Law Enforcement Training Center (FLETC)

Total Open: 0 Total Received: 0 Backlog: 0
 Total Processed: 0

Appeals Monthly Production Rates

	Oct	Nov	Dec	Jan	Feb	Mar	Apr	May	June	Jul	Aug	Sep
Received	0	0	0									
Processed	0	0	0									

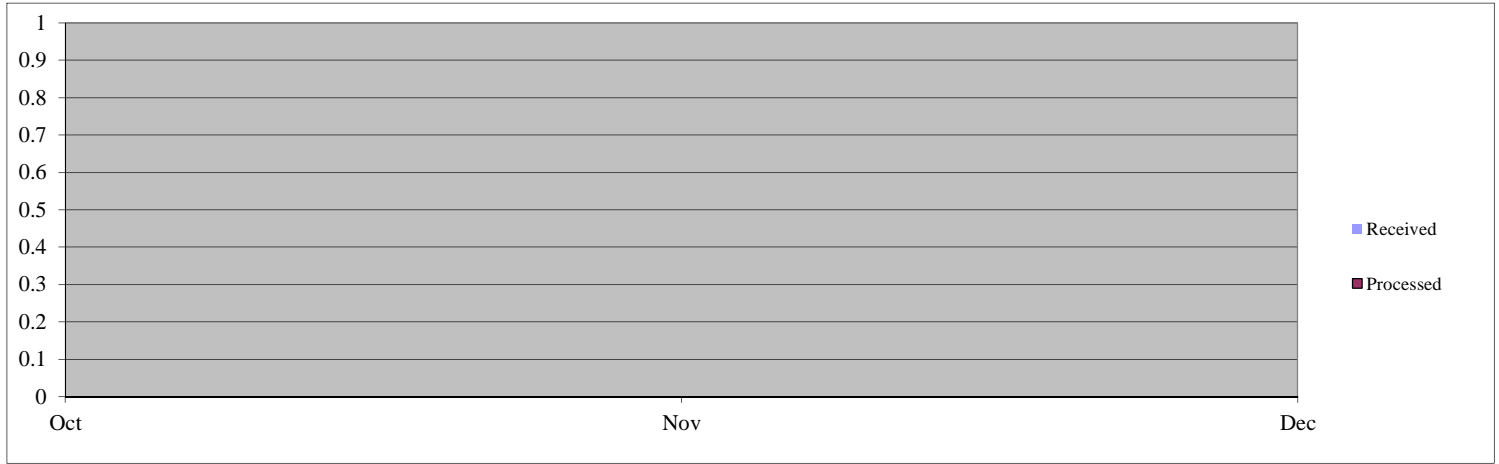

Days Pending for Open Cases

	Oct	Nov	Dec	Jan	Feb	Mar	Apr	May	June	Jul	Aug	Sep
1-20 Days	0	0	0									
21-40	0	0	0									
41-60	0	0	0									
61-80	0	0	0									
81-100	0	0	0									
101-120	0	0	0									
121-140	0	0	0									
141-160	0	0	0									
161-180	0	0	0									
181-200	0	0	0									
201-300	0	0	0									
301-400	0	0	0									
401+	0	0	0									
Total	0	0	0	0	0	0	0	0	0	0	0	0

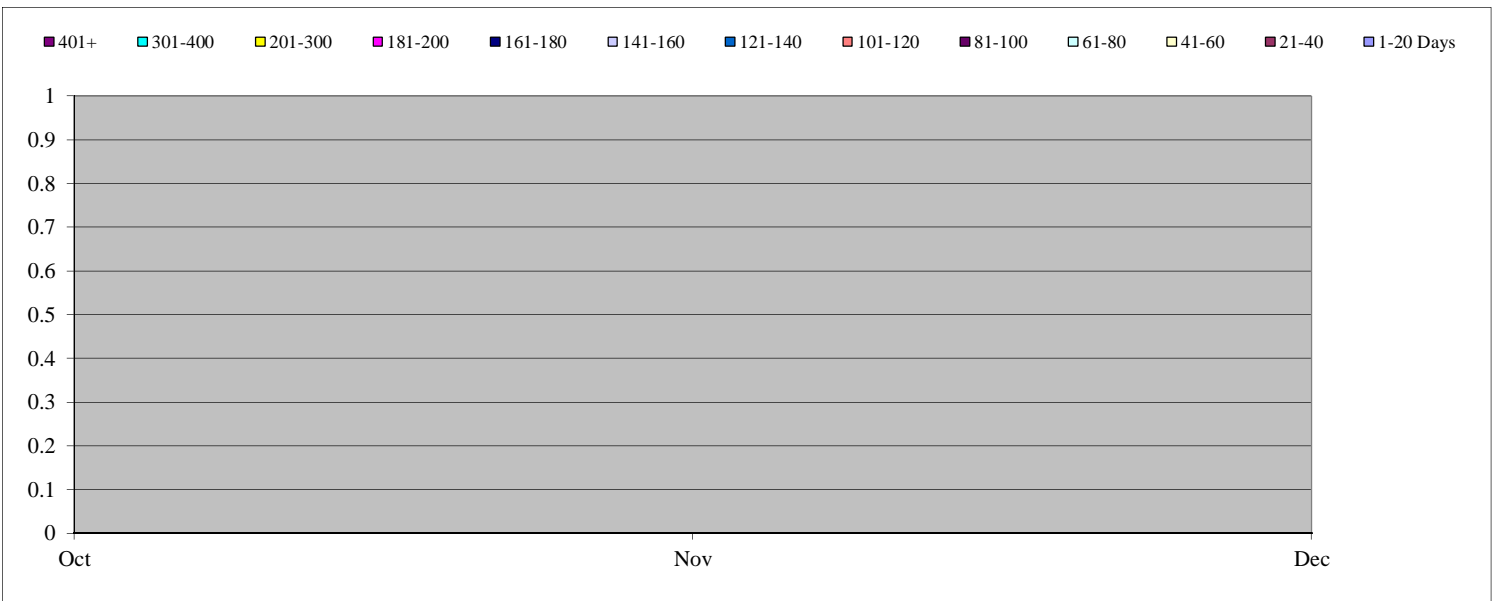

Immigration and Customs Enforcement (ICE)

Total Open: 180 Total Received: 71 Backlog: 137
 Total Processed: 18

Appeals Monthly Production Rates

	Oct	Nov	Dec	Jan	Feb	Mar	Apr	May	June	Jul	Aug	Sep
Received	15	12	44									
Processed	6	0	12									

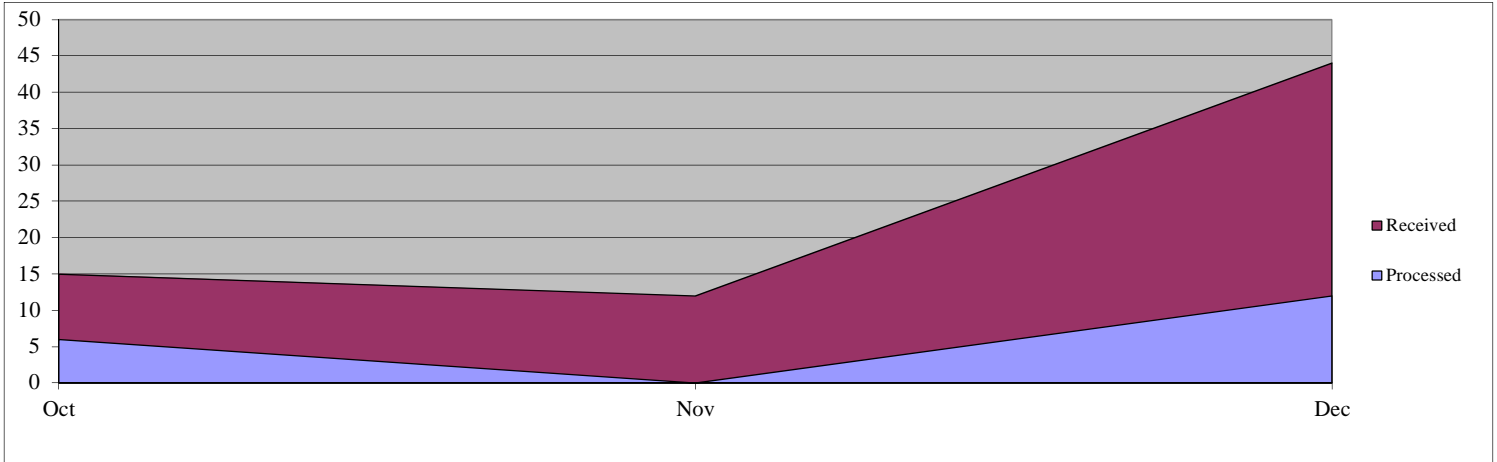

Days Pending for Open Cases

	Oct	Nov	Dec	Jan	Feb	Mar	Apr	May	June	Jul	Aug	Sep
1-20 Days	21	12	43									
21-40	29	15	18									
41-60	0	29	15									
61-80	10	1	28									
81-100	17	5	1									
101-120	4	18	8									
121-140	5	9	15									
141-160	5	5	11									
161-180	0	6	6									
181-200	0	0	6									
201-300	2	1	1									
301-400	19	45	13									
401+	8	13	15									
Total	120	159	180	0	0	0	0	0	0	0	0	0

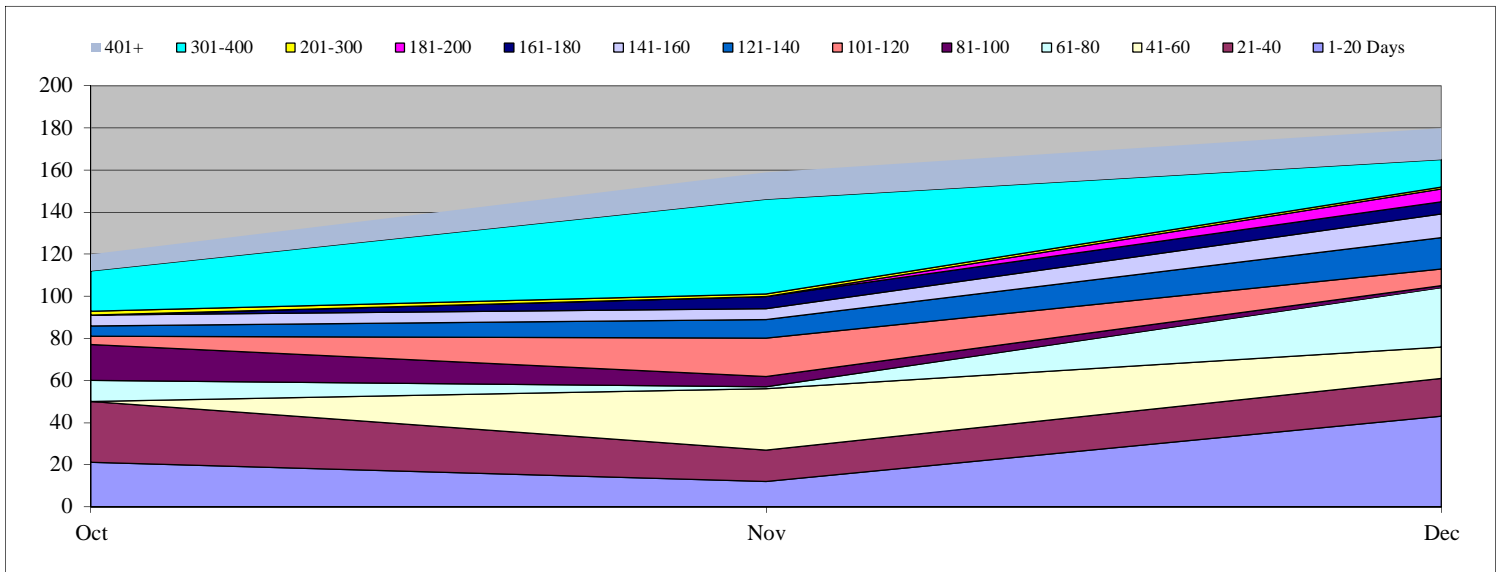

Office of the General Counsel (OGC)

Total Open: 19

Total Received: 21
Total Processed: 16

Backlog: 9

Appeals Monthly Production Rates

	Oct	Nov	Dec	Jan	Feb	Mar	Apr	May	June	Jul	Aug	Sep
Received	3	8	10									
Processed	6	4	6									

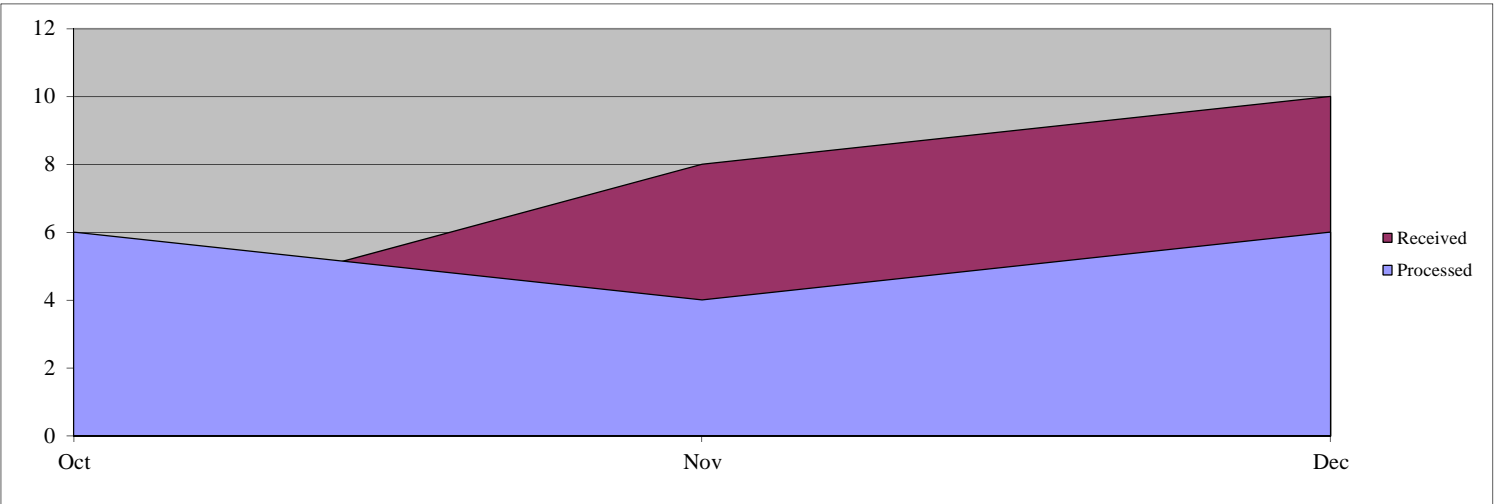

Days Pending for Open Cases

	Oct	Nov	Dec	Jan	Feb	Mar	Apr	May	June	Jul	Aug	Sep
1-20 Days	0	8	10									
21-40	3	4	9									
41-60	5	0	0									
61-80	1	2	0									
81-100	1	1	0									
101-120	1	0	0									
121-140	0	1	0									
141-160	0	0	0									
161-180	0	0	0									
181-200	1	1	0									
201-300	1	1	0									
301-400	0	0	0									
401+	0	0	0									
Total	13	18	19	0	0	0	0	0	0	0	0	0

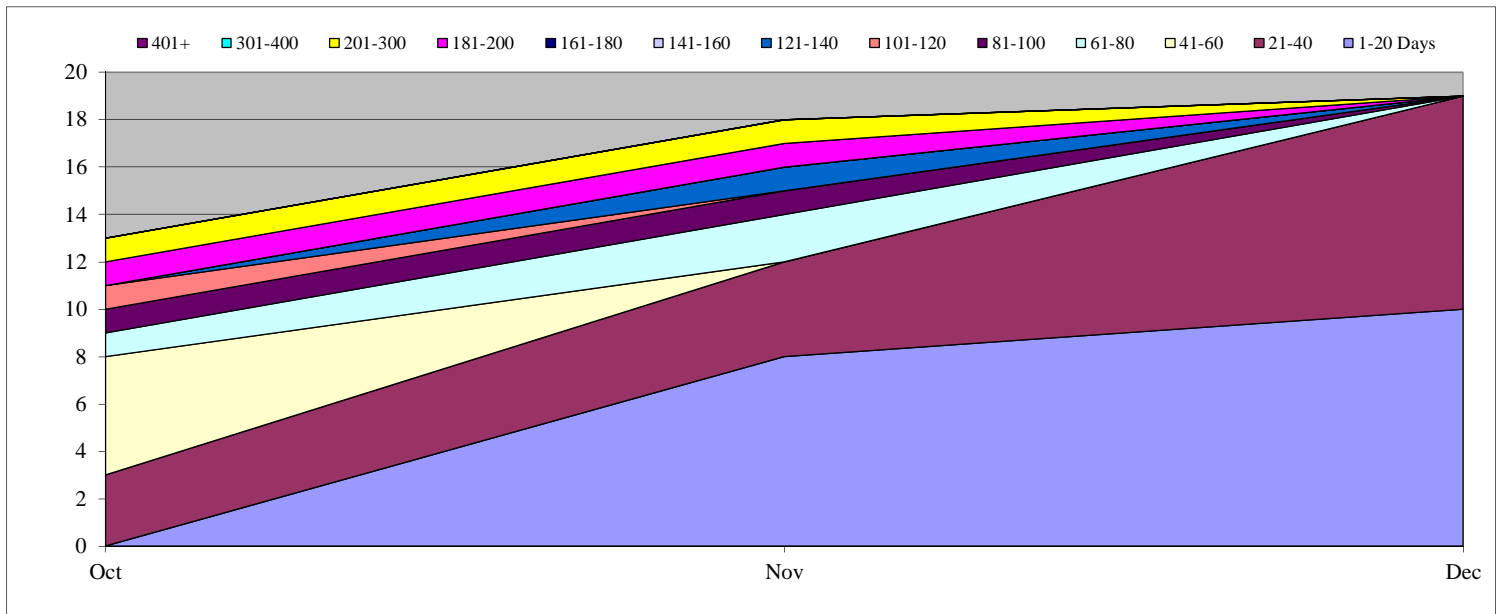

Transportation Security Administration (TSA)

Total Open: 4 Total Received: 2 Backlog: 4
 Total Processed: 11

Appeals Monthly Production Rates

	Oct	Nov	Dec	Jan	Feb	Mar	Apr	May	June	Jul	Aug	Sep
Received	2	0	0									
Processed	9	2	0									

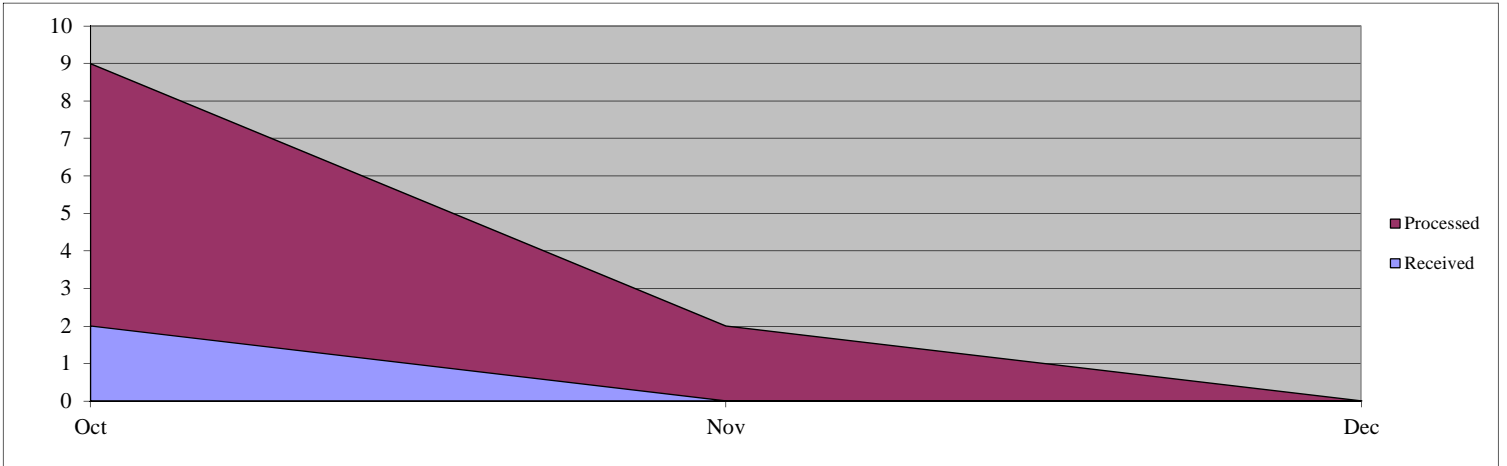

Days Pending for Open Cases

	Oct	Nov	Dec	Jan	Feb	Mar	Apr	May	June	Jul	Aug	Sep
1-20 Days	2	0	0									
21-40	0	1	0									
41-60	1	0	1									
61-80	0	0	0									
81-100	0	0	0									
101-120	0	0	0									
121-140	0	0	0									
141-160	0	0	0									
161-180	1	0	0									
181-200	0	1	0									
201-300	1	1	2									
301-400	0	0	0									
401+	1	1	1									
Total	6	4	4	0	0	0	0	0	0	0	0	0

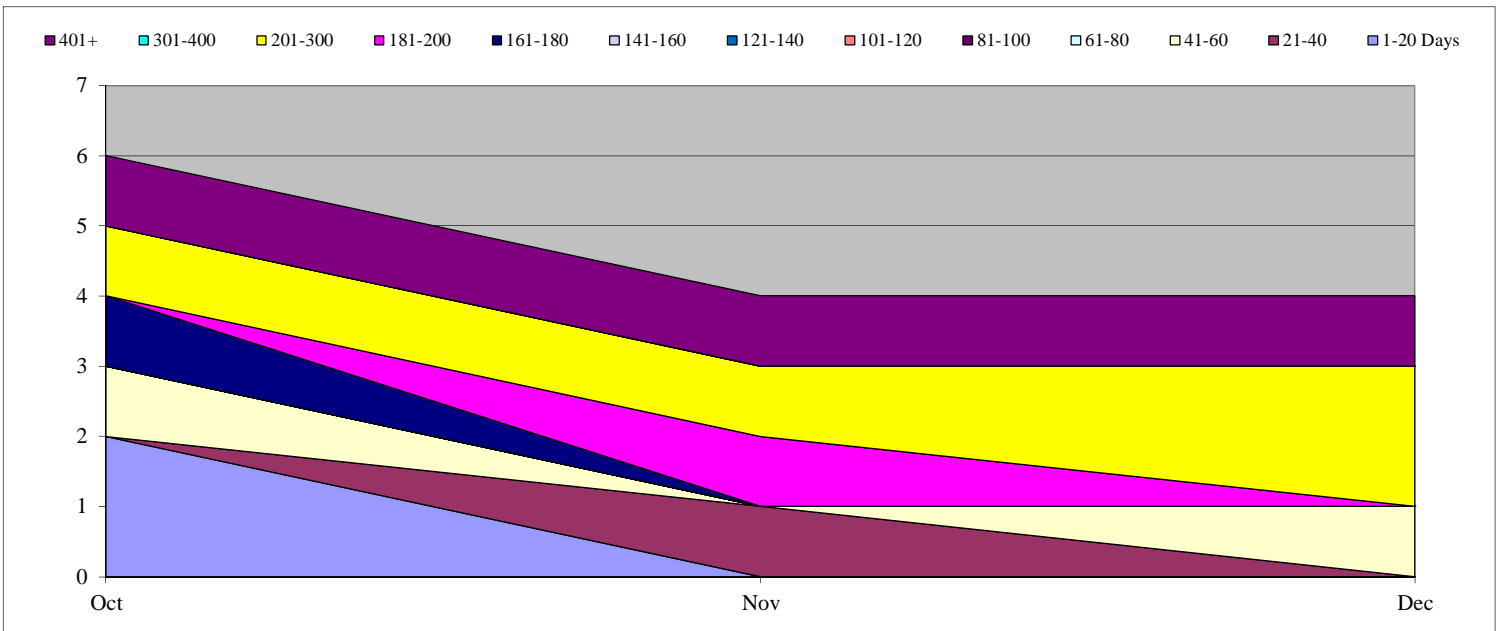

U.S. Coast Guard (USCG)

Total Open: 33

Total Received: 12

Backlog: 32

Total Processed: 12

Appeals Monthly Production Rates

	Oct	Nov	Dec	Jan	Feb	Mar	Apr	May	June	Jul	Aug	Sep
Received	9	2	1									
Processed	10	0	2									

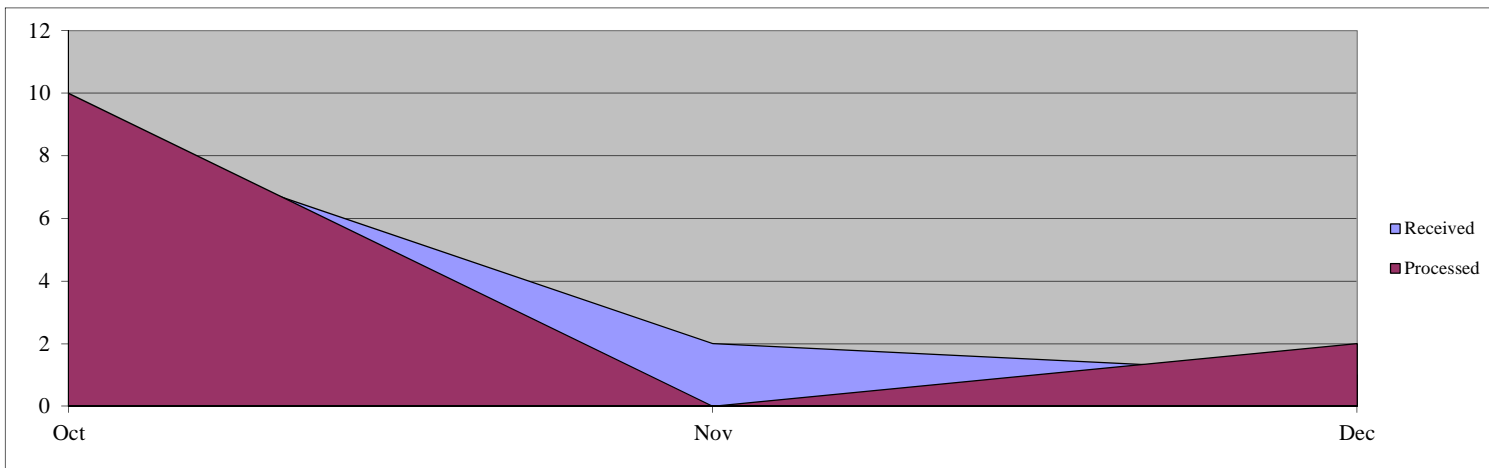

Days Pending for Open Cases

	Oct	Nov	Dec	Jan	Feb	Mar	Apr	May	June	Jul	Aug	Sep
1-20 Days	4	1	1									
21-40	1	6	1									
41-60	0	0	5									
61-80	2	0	1									
81-100	2	2	0									
101-120	1	3	2									
121-140	0	0	2									
141-160	1	0	1									
161-180	2	1	0									
181-200	3	2	1									
201-300	7	9	9									
301-400	6	6	6									
401+	3	4	4									
Total	32	34	33	0	0	0	0	0	0	0	0	0

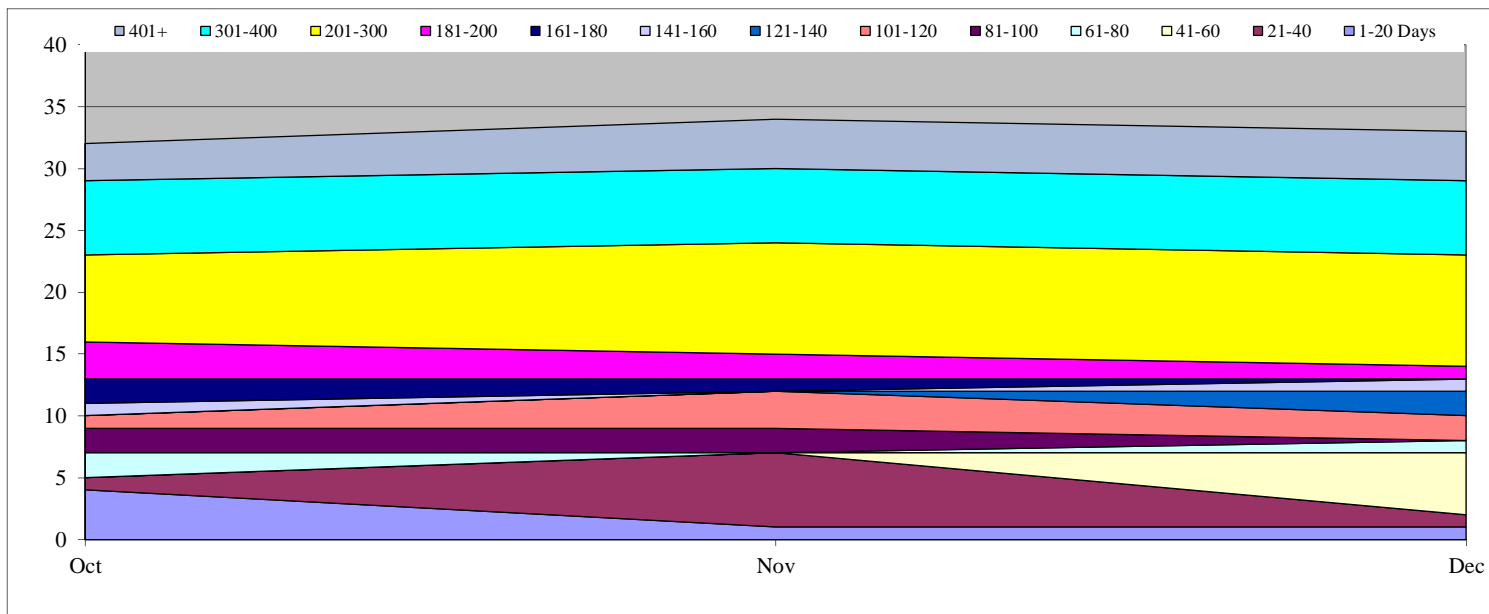

United States Citizenship and Immigration Services (USCIS)

Total Open: 107

Total Received: 452
Total Processed: 416

Backlog: 30

Appeals Monthly Production Rates

	Oct	Nov	Dec	Jan	Feb	Mar	Apr	May	June	Jul	Aug	Sep
Received	193	95	164									
Processed	172	101	143									

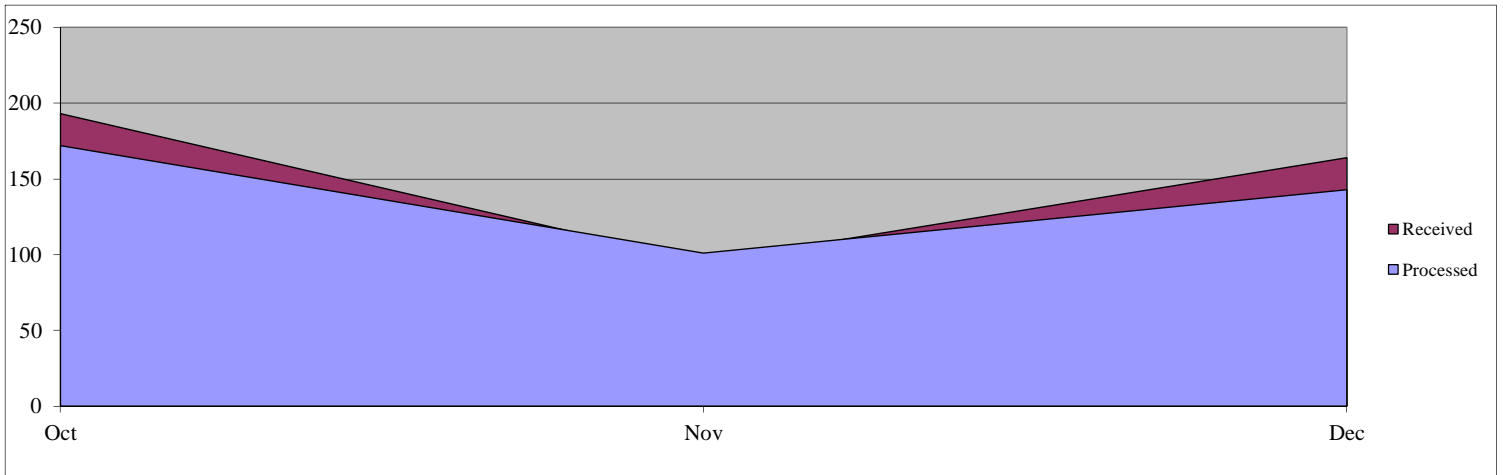

Days Pending for Open Cases

	Oct	Nov	Dec	Jan	Feb	Mar	Apr	May	June	Jul	Aug	Sep
1-20 Days	69	50	77									
21-40	20	29	28									
41-60	1	5	1									
61-80	1	0	0									
81-100	0	1	0									
101-120	0	0	1									
121-140	0	0	0									
141-160	0	0	0									
161-180	0	0	0									
181-200	0	0	0									
201-300	0	0	0									
301-400	0	0	0									
401+	0	0	0									
Total	91	85	107	0	0	0	0	0	0	0	0	0

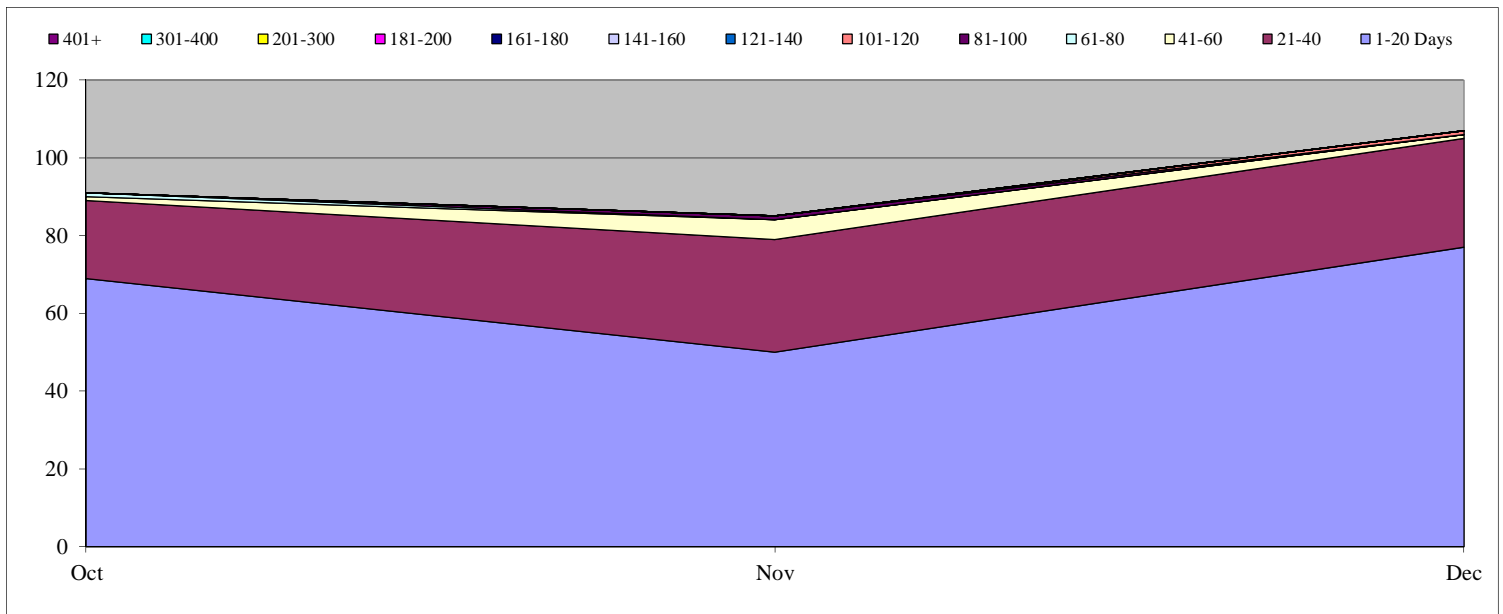

United States Secret Service (USSS)

Total Open: 14

Total Received: 15
Total Processed: 6

Backlog: 3

Appeals Monthly Production Rates

	Oct	Nov	Dec	Jan	Feb	Mar	Apr	May	June	Jul	Aug	Sep
Received	3	1	11									
Processed	1	4	1									

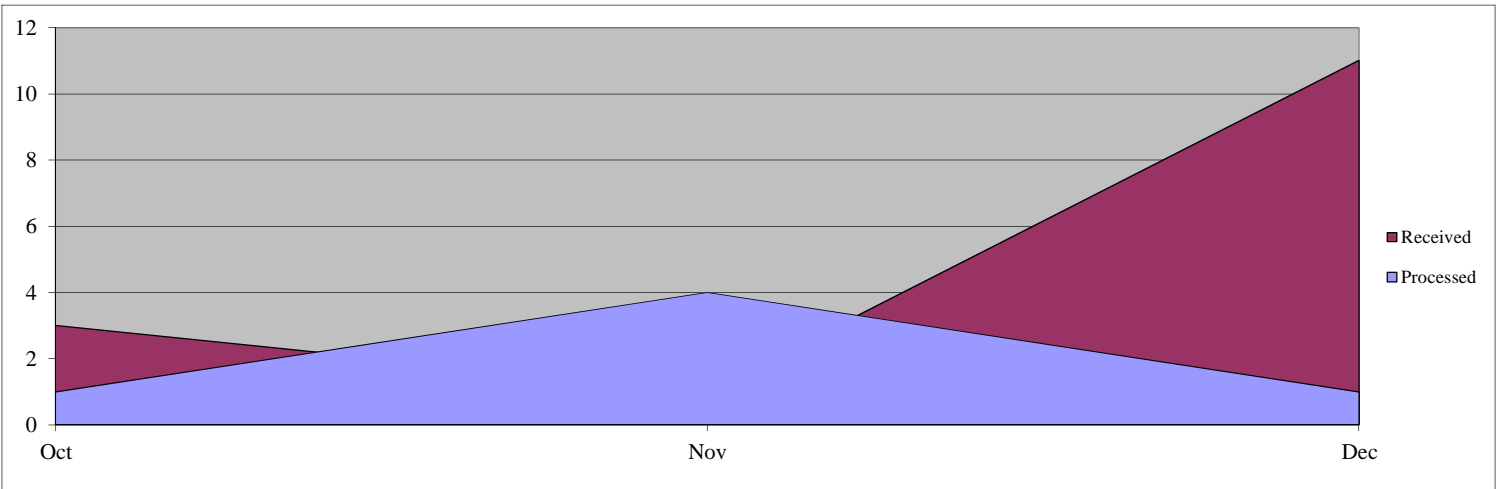

Days Pending for Open Cases

	Oct	Nov	Dec	Jan	Feb	Mar	Apr	May	June	Jul	Aug	Sep
1-20 Days	2	2	11									
21-40	2	1	1									
41-60	3	0	1									
61-80	0	1	0									
81-100	0	0	1									
101-120	0	0	0									
121-140	0	0	0									
141-160	0	0	0									
161-180	0	0	0									
181-200	0	0	0									
201-300	0	0	0									
301-400	0	0	0									
401+	0	0	0									
Total	7	4	14	0	0	0	0	0	0	0	0	0

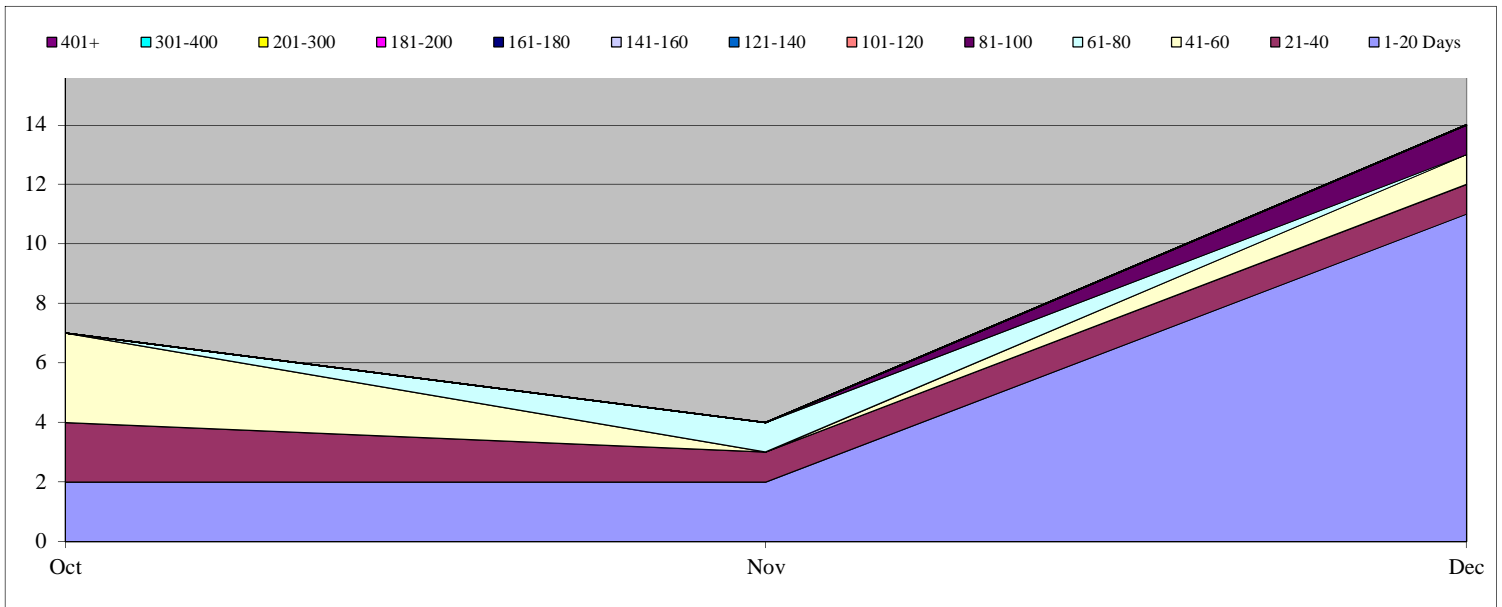

Office of Inspector General (OIG)

Total Open: 9

Total Received: 3
Total Processed: 13

Backlog: 9

Appeals Monthly Production Rates

	Oct	Nov	Dec	Jan	Feb	Mar	Apr	May	June	Jul	Aug	Sep
Received	2	1	0									
Processed	3	10	0									

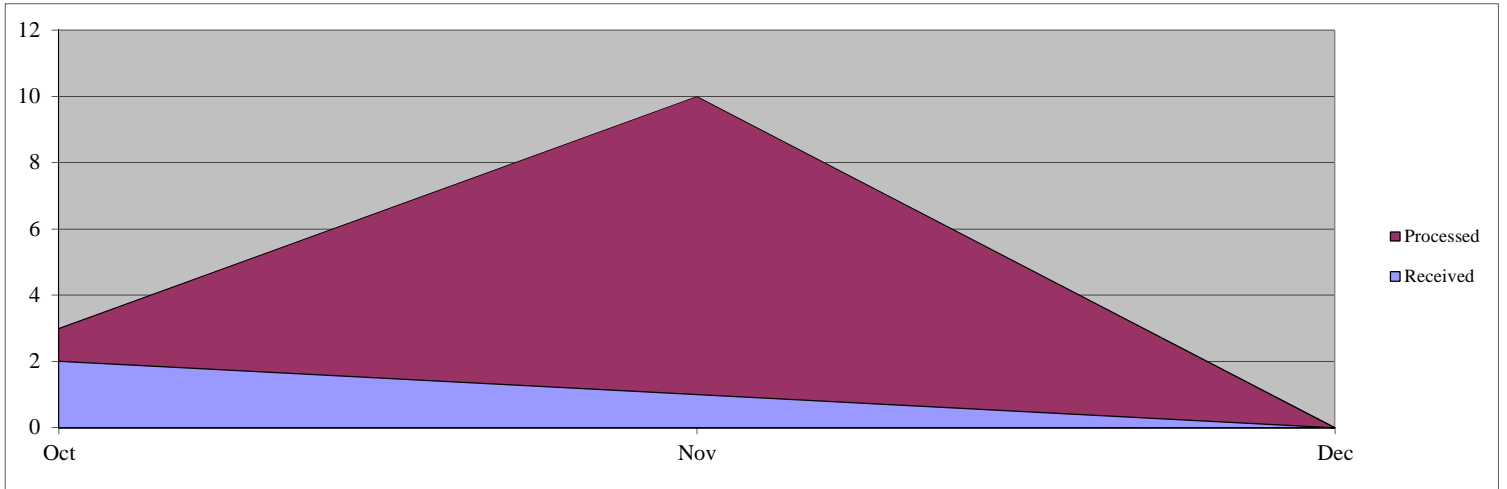

Days Pending for Open Cases

	Oct	Nov	Dec	Jan	Feb	Mar	Apr	May	June	Jul	Aug	Sep
1-20 Days	2	0	0									
21-40	1	0	0									
41-60	1	0	0									
61-80	0	1	0									
81-100	0	0	1									
101-120	0	0	0									
121-140	0	0	0									
141-160	0	0	0									
161-180	3	0	0									
181-200	0	1	0									
201-300	2	1	2									
301-400	2	0	0									
401+	7	6	6									
Total	18	9	9	0	0	0	0	0	0	0	0	0

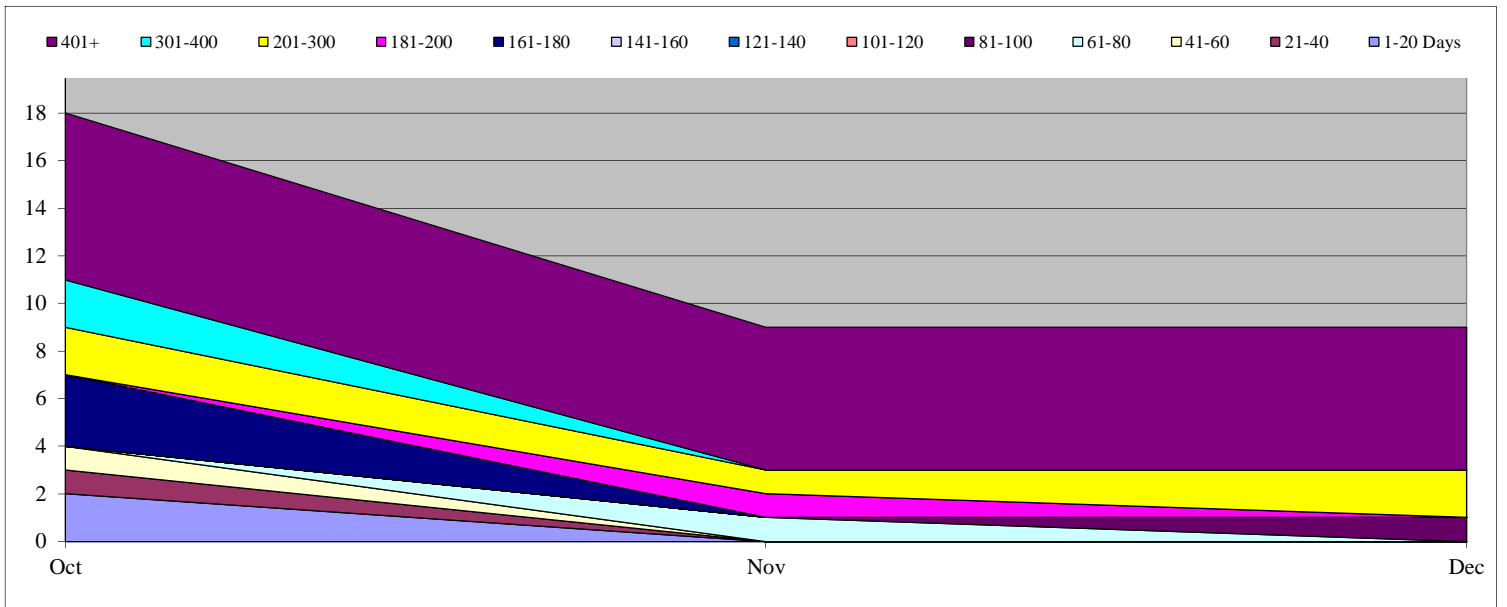

Federal Emergency Management Agency (FEMA)

Total Open: 35 Total Received: 4 Backlog: 32
 Total Processed: 0

Appeals Monthly Production Rates

	Oct	Nov	Dec	Jan	Feb	Mar	Apr	May	June	Jul	Aug	Sep
Received	0	1	3									
Processed	0	0	0									

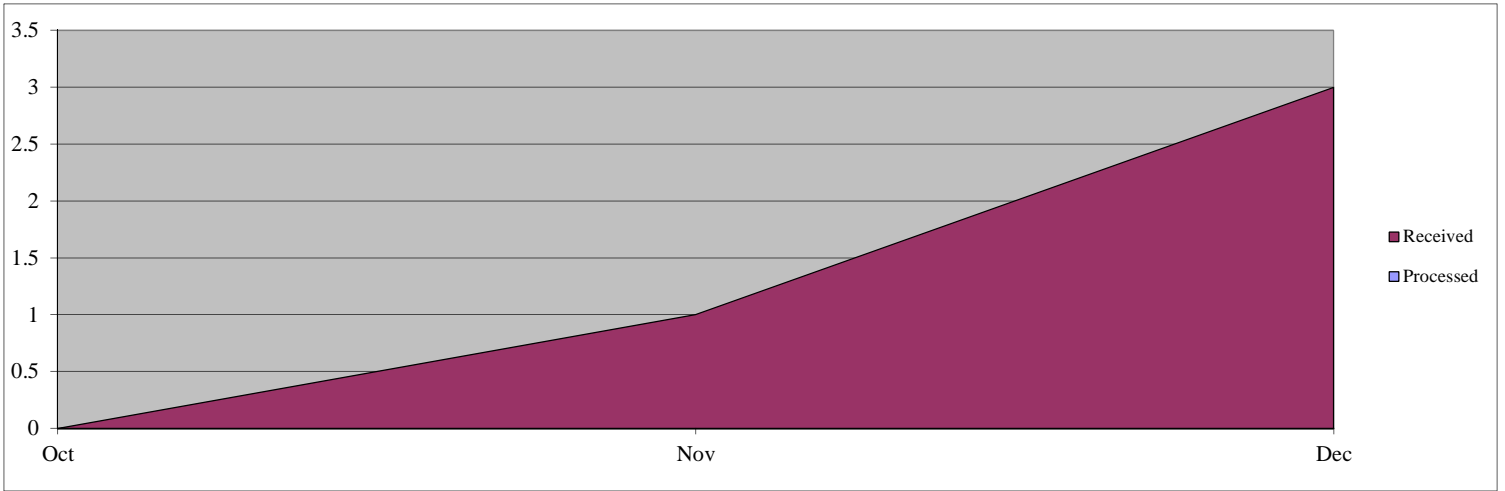

Days Pending for Open Cases

	Oct	Nov	Dec	Jan	Feb	Mar	Apr	May	June	Jul	Aug	Sep
1-20 Days	0	1	3									
21-40	0	0	1									
41-60	1	0	0									
61-80	1	1	0									
81-100	2	1	1									
101-120	1	2	1									
121-140	1	1	2									
141-160	0	1	1									
161-180	0	0	1									
181-200	1	0	0									
201-300	3	4	2									
301-400	1	1	3									
401+	20	20	20									
Total	31	32	35	0	0	0	0	0	0	0	0	0

