



***Department of Homeland Security
Freedom of Information Act Monthly Report
March 2015***

Department of Homeland Security

Freedom of Information Act Monthly Report FY 2015

FOIA Requests

Received this month	29,493
Processed this month	30,277
Total Received this FY	137,130
Total Processed this FY	135,183
Proactive Releases (Pgs)	32,375

Comparison of Numbers of Requests from FY 2014 and Current Monthly Report – Requests Received, and Processed

Component	Number of Requests Received		Number of Requests Processed	
	Received During Fiscal Year from FY 2014 Annual Report	Received During Fiscal Year from Current Monthly Reports	Processed During Fiscal Year from FY 2014 Annual Report	Processed During Fiscal Year from Current Monthly Reports
CBP	47,261	25,149	51,056	24,843
CRCL	80	18	74	17
FEMA	772	331	508	275
FLETC	103	59	99	51
I&A	244	107	255	65
ICE	85,081	22,207	33,644	30,108
NPPD	7,775	5,285	5,581	6,467
OIG	177	135	166	98
OPS	59	43	59	41
PRIV	874	303	666	265
S&T	68	41	68	28
TSA	859	219	491	171
USCG	3,203	1,204	2,620	491
USCIS	143,794	81,350	141,700	71,716
USSS	1,061	679	1,047	547
AGENCY OVERALL	291,413	137,130	238,034	135,183

Comparison of Backlogged Requests from FY 2014 Annual Report and Current Monthly Reports

Component	Number of Backlogged Requests as of End FY 2014	Number of Backlogged Requests from Current Monthly Reports	Percent Change
CBP	34,307	34,620	INCREASE 1%
CRCL	3	10	INCREASE 233%
FEMA	709	843	INCREASE 19%
FLETC	1	8	INCREASE 700%
I&A	22	14	DECREASE 36%
ICE	56,863	45,767	DECREASE 20%
NPPD	2,245	2,157	DECREASE 4%
OIG	48	78	INCREASE 63%
OPS	0	0	NO CHANGE 0%
PRIV	64	115	INCREASE 80%
S&T	1	6	INCREASE 500%
TSA	924	960	INCREASE 4%
USCG	1,261	1,747	INCREASE 39%
USCIS	5,026	12,296	INCREASE 145%
USSS	539	775	INCREASE 44%
AGENCY OVERALL	102,133	99,396	DECREASE 3%

FOIA Appeals

Received this month 400
 Processed this month 359
 Total Received this FY 1,961
 Total Processed this FY 1,800

Comparison of Numbers of Administrative Appeals from FY 2014 and Current Monthly Reports – Appeals Received, and Processed

Component	Number of Appeals Received		Number of Appeals Processed	
	Received During Fiscal Year from FY 2014 Annual Report	Received During Fiscal Year from Current Monthly Reports	Processed During Fiscal Year from FY 2014 Annual Report	Processed During Fiscal Year from Current Monthly Reports
CBP	1004	695	991	641
FEMA	16	9	17	7
FLETC	2	0	4	0
ICE	477	255	339	140
OGC	93	49	101	37
OIG	16	8	25	27
TSA	35	6	36	11
USCG	32	16	28	15
USCIS	1,926	899	1,919	908
USSS	33	24	30	14
AGENCY OVERALL	3,634	1,961	3,490	1,800

Comparison of Backlogged Administrative Appeals from FY 2014 and Current Monthly Reports

Component	Number of Backlogged Appeals as of End of FY 2014	Number of Backlogged Appeals from Current Monthly Reports	Percent Change
CBP	8	20	INCREASE 150%
FEMA	30	35	INCREASE 17%
FLETC	0	0	NO CHANGE 0%
ICE	43	25	DECREASE 42%
OGC	11	7	DECREASE 36%
OIG	17	0	DECREASE 100%
TSA	12	7	DECREASE 42%
USCG	33	32	DECREASE 3%
USCIS	2	4	INCREASE 100%
USSS	4	1	DECREASE 75%
AGENCY OVERALL	160	131	DECREASE 18%

Composite DHS Monthly Production Rate of Received and Processed FOIA Requests

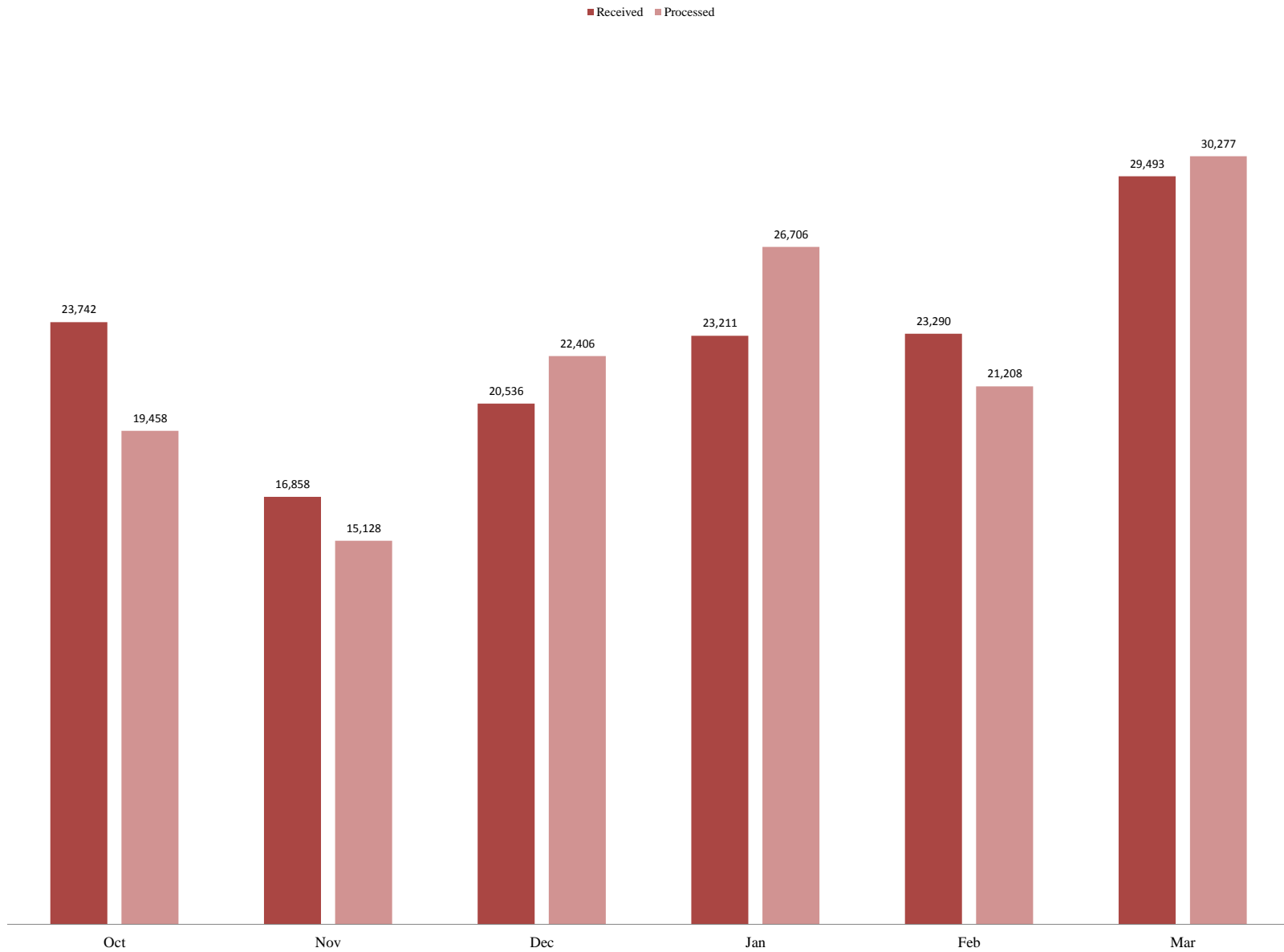

The data contained in this report is draft and posted publicly as a matter of administrative discretion

Composite DHS Monthly Production Rates of Received and Processed FOIA Requests



The data contained in this report is draft and posted publicly as a matter of administrative discretion

Composite Pending Age of DHS Requests FOIA Requests

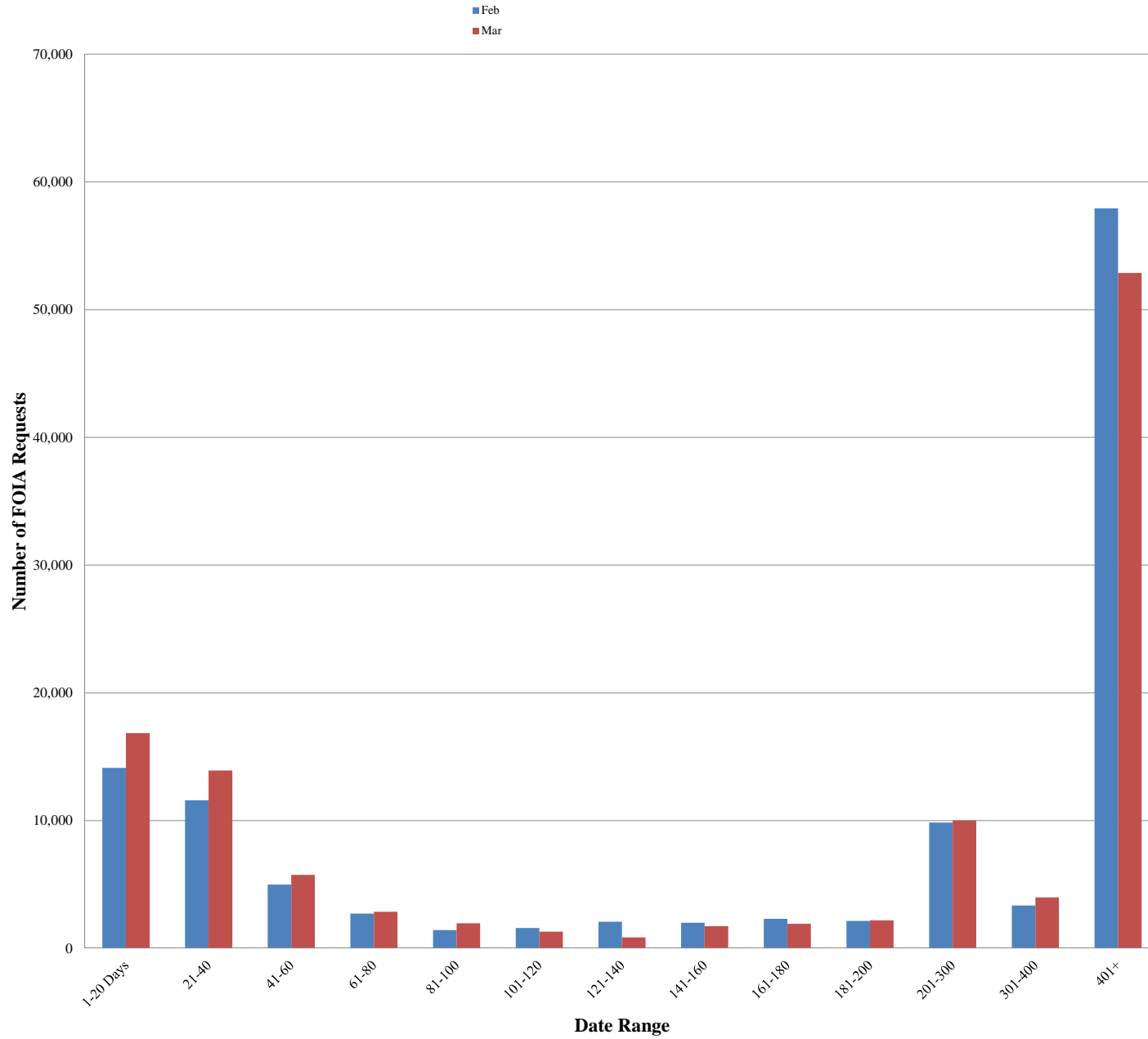

The data contained in this report is draft and posted publicly as a matter of administrative discretion

10 Oldest as Reported in FOIA Annual Report FY 2014

Red= Cases that are still open

Green= Cases closed in the last reporting period

No Fill=Indicates that the case was closed in previous month or earlier

Pending Requests – Ten Oldest Pending Perfected Requests

Component	Sub-Row Heading	10th	9th	8th	7th	6th	5th	4th	3rd	2nd	Oldest Request
CBP	Date of Receipt	2012-11-08	2012-11-08	2012-11-08	2012-11-08	2012-11-07	2012-11-07	2012-11-07	2012-11-06	2012-10-23	2012-10-09
	Number of Days Pending	482	482	482	482	482	483	483	484	494	504
CRCL	Date of Receipt	N/A	2012-09-29	2012-09-24	2012-09-24	2012-09-03	8/25/2014	8/25/2014	2014-07-30	2014-05-19	2014-03-24
	Number of Days Pending	0	1	4	4	19	26	26	44	96	136
FEMA	Date of Receipt	2012-03-09	2012-03-05	2012-03-05	2012-02-27	2012-02-08	2012-02-06	2011-11-28	2011-01-03	2010-09-10	2007-09-07
	Number of Days Pending	644	648	648	653	665	667	715	944	1,020	1,761
FLETC	Date of Receipt	N/A	N/A	N/A	2014-09-24	2014-09-24	2014-09-11	2014-09-11	2014-09-11	2014-09-09	2014-08-22
	Number of Days Pending	0	0	0	1	1	13	13	13	15	27
I&A	Date of Receipt	2014-05-15	2014-04-29	2014-04-10	2014-01-20	2013-10-22	2013-10-18	2013-09-27	2013-08-01	2013-07-22	2013-02-12
	Number of Days Pending	100	111	124	182	244	246	260	300	308	420
ICE	Date of Receipt	2013-06-24	2013-06-24	2013-05-21	2013-04-30	2013-04-17	2013-04-10	2012-11-15	2012-11-15	2012-11-04	2012-10-10
	Number of Days Pending	327	327	350	365	374	379	478	478	485	503
NPPD	Date of Receipt	2014-01-15	2014-01-15	2014-01-15	2014-01-15	2014-01-15	2014-01-15	2014-01-07	2014-01-06	2014-01-06	2014-01-06
	Number of Days Pending	185	185	185	185	185	185	191	192	192	192
OIG	Date of Receipt	2013-08-30	2013-08-06	2013-08-06	2013-06-17	2013-06-13	2013-05-20	2013-03-13	2013-03-01	2013-02-28	2013-02-01
	Number of Days Pending	280	297	297	332	334	351	399	407	408	526
OPS	Date of Receipt	N/A	N/A	N/A	N/A	N/A	N/A	N/A	N/A	N/A	N/A
	Number of Days Pending	0	0	0	0	0	0	0	0	0	0
PRIV	Date of Receipt	2013-11-13	2013-10-24	2013-10-21	2013-10-17	2013-10-17	2013-09-25	2013-09-03	2013-08-26	2013-08-26	2013-07-08
	Number of Days Pending	220	233	236	238	238	242	258	263	263	298
S&T	Date of Receipt	N/A	N/A	N/A	N/A	N/A	N/A	N/A	N/A	N/A	2014-07-18
	Number of Days Pending	0	0	0	0	0	0	0	0	0	52
TSA	Date of Receipt	2010-08-26	2010-06-24	2010-06-14	2010-04-10	2010-03-30	2010-03-22	2010-02-25	2010-01-29	2010-01-05	2009-11-23
	Number of Days Pending	1,030	1,074	1,082	1,133	1,135	1,141	1,158	1,172	1,189	1,217
USCG	Date of Receipt	2010-06-11	2010-05-26	2010-05-17	2010-05-07	2010-04-27	2010-04-05	2010-03-30	2010-02-24	2010-02-22	2009-11-25
	Number of Days Pending	1091	1102	1109	1115	1123	1139	1143	1167	1169	1223
USCIS	Date of Receipt	2014-01-31	2014-01-29	2014-01-24	2014-01-24	2014-01-23	2014-01-22	2014-01-21	2014-01-06	2013-12-04	2013-11-21
	Number of Days Pending	173	175	178	178	179	180	181	184	215	223
USSS	Date of Receipt	2009-06-15	2009-01-30	2009-01-14	2008-10-08	2008-02-05	2008-01-29	2007-11-26	2007-10-18	2007-01-09	2006-12-01
	Number of Days Pending	1,336	1,430	1,440	1,505	1,677	1,682	1,725	1,750	1,946	1,970
AGENCY OVERALL	Date of Receipt	2009-01-30	2009-01-14	2008-10-08	2008-02-05	2008-01-29	2007-11-26	2007-10-18	2007-09-07	2007-01-09	2006-12-01
	Number of Days Pending	1,430	1,440	1,505	1,677	1,682	1,725	1,750	1,761	1,946	1,970

The data contained in this report is draft and posted publicly as a matter of administrative discretion

Ten Oldest Pending Administrative Appeals

Component	Sub-Row Heading	10th	9th	8th	7th	6th	5th	4th	3rd	2nd	Oldest Appeal
CBP	Date of Receipt	2014-09-12	2014-09-12	2014-06-05	2014-03-07	2014-03-07	2013-12-23	2013-12-16	2013-12-16	2013-12-12	2013-12-03
	Number of Days Pending	13	13	84	148	148	202	207	207	209	216
FEMA	Date of Receipt	2012-10-12	2012-07-24	2012-03-06	2011-10-28	2011-10-22	2010-10-11	2010-04-12	2009-08-31	2009-06-25	2009-02-26
	Number of Days Pending	501	557	655	742	758	1007	1134	1282	1328	1412
FLETC	Date of Receipt	N/A	N/A	N/A	N/A	N/A	N/A	N/A	N/A	N/A	N/A
	Number of Days Pending	0	0	0	0	0	0	0	0	0	0
ICE	Date of Receipt	2013-04-11	2013-04-11	2013-04-10	2013-03-27	2013-03-13	2013-03-13	2013-02-20	2013-02-20	2013-01-14	2013-01-02
	Number of Days Pending	371	371	372	382	392	392	407	407	432	440
OGC	Date of Receipt	2014-08-27	2014-08-22	2014-08-22	2014-08-08	2014-07-25	2014-06-24	2014-06-03	2014-04-29	2014-02-18	2013-10-27
	Number of Days Pending	24	27	27	37	47	69	84	108	258	235
OIG	Date of Receipt	2013-07-25	2013-06-24	2012-12-17	2012-09-06	2012-06-06	2012-07-03	2010-11-10	2010-09-15	2009-01-14	2008-11-14
	Number of Days Pending	305	327	457	526	548	571	986	1025	1440	1480
TSA	Date of Receipt	2014-06-25	2014-04-28	2014-04-28	2014-04-23	2014-02-27	2014-02-04	2014-01-09	2013-11-27	2013-10-23	2012-11-15
	Number of Days Pending	72	112	115	157	159	171	189	220	243	475
USCG	Date of Receipt	2013-07-02	2013-06-18	2013-06-12	2013-05-06	2013-04-04	2013-03-15	2013-02-18	2013-01-30	2012-08-02	2009-03-10
	Number of Days Pending	321	331	335	361	383	397	416	428	550	1404
USCIS	Date of Receipt	2014-09-15	2014-09-15	2014-09-10	2014-09-10	2014-09-10	2014-09-10	2014-09-10	2014-09-10	2014-08-08	2014-07-18
	Number of Days Pending	12	12	15	15	15	15	15	15	38	53
USSS	Date of Receipt	N/A	N/A	N/A	N/A	N/A	2014-09-05	2014-08-27	2014-08-13	2014-08-08	2014-06-24
	Number of Days Pending	0	0	0	0	0	17	23	33	38	68
AGENCY OVERALL	Date of Receipt	2010-11-10	2010-10-11	2010-09-15	2010-04-12	2009-08-31	2009-06-25	2009-03-10	2009-02-26	2009-01-14	2008-11-14
	Number of Days Pending	986	1,007	1,025	1,134	1,282	1,328	1,404	1,412	1,440	1,480

FOIA (a)(2)(D) Postings (pgs)

Component	Oct	Nov	Dec	Jan	Feb	Mar	Apr	May	Jun	Jul	Aug	Sep
CBP		2										
CRCL												
FEMA												
FLETC												
I&A												
ICE												
NPPD												
OIG		830	737									
OPS												
PRIV												
S&T												
TSA												
USCG												
USCIS	2	2	3	2	2	2						
USSS		4										
AGENCY OVERALL	2	838	740	2	2	2	0	0	0	0	0	0

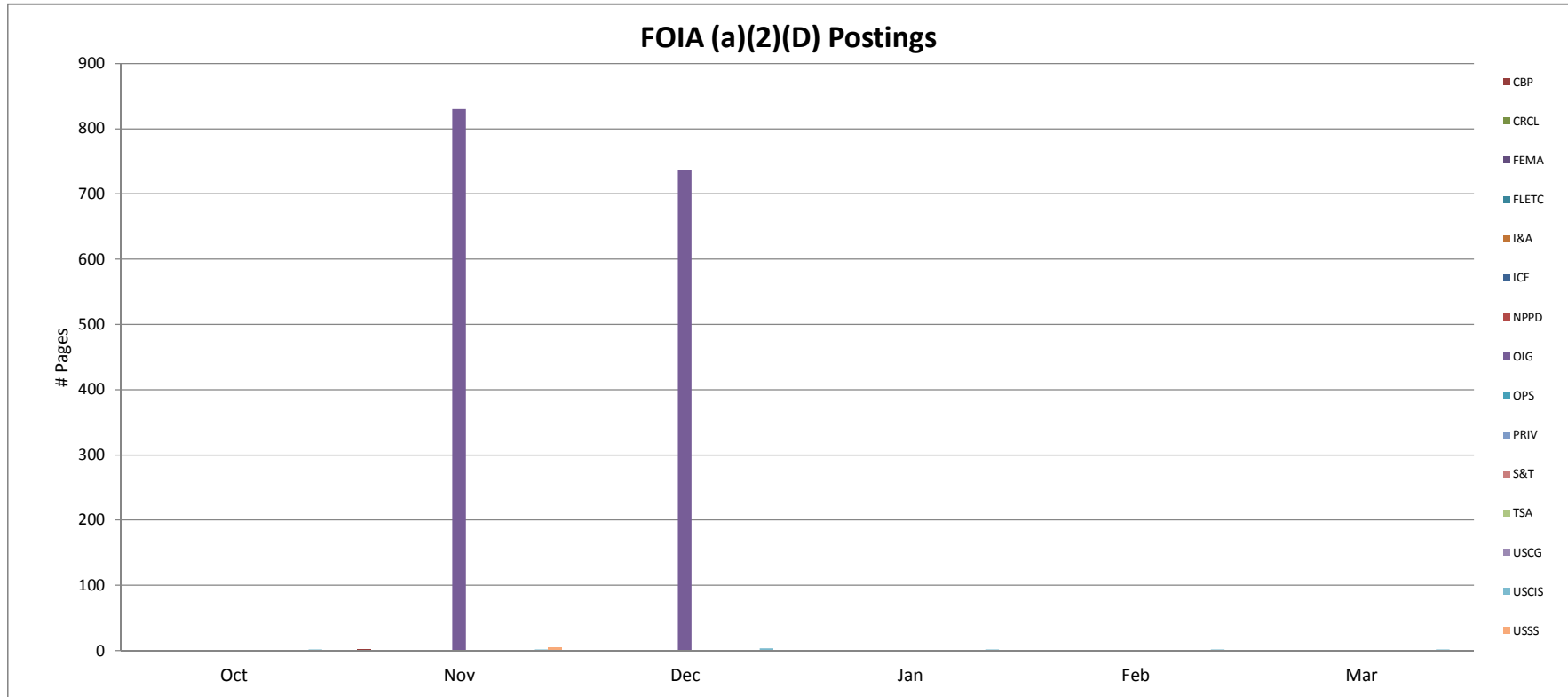

Component	Date Posted	Pages	Document
USCIS	10/6/2014	1	Average Processing Times NRC-Track 1,2,3 and SIG - Track 1 and 2
USCIS	10/6/2014	1	Average Processing Times NRC-Track 1,2,3 and SIG - Track 1 and 2
USSS	10/1/2014	20	20130322 - Part 20
USSS	10/30/2014	309	20130322 - Part 21
CBP	11/18/2014	2	CBP-2014-033829
USCIS	11/5/2014	1	Average Processing Times NRC-Track 1,2,3 and SIG - Track 1 and 2
USCIS	11/17/2014	1	Average Processing Times NRC-Track 1,2,3 and SIG - Track 1 and 2
OIG	11/3/2014	830	2009-160
USSS	11/14/2014	4	20130322 - Part 22
USCIS	12/1/2014	1	Average Processing Times NRC-Track 1,2,3 and SIG - Track 1 and 2
USCIS	12/15/2014	1	Average Processing Times NRC-Track 1,2,3 and SIG - Track 1 and 2
USCIS	12/29/2014	1	Average Processing Times NRC-Track 1,2,3 and SIG - Track 1 and 2
OIG	11/21/2014	12	2014-142, 2015-20
OIG	11/21/2014	13	2014-39, 2014-89, 2014-141
OIG	11/21/2014	712	3013-160, 2014-176, 2015-14
USCIS	1/12/2015	1	Average Processing Times NRC-Track 1,2,3 and SIG - Track 1 and 2
USCIS	1/26/2015	1	Average Processing Times NRC-Track 1,2,3 and SIG - Track 1 and 2
USCIS	2/9/2015	1	Average Processing Times NRC-Track 1,2,3 and SIG - Track 1 and 2
USCIS	2/23/2015	1	Average Processing Times NRC-Track 1,2,3 and SIG - Track 1 and 2
USCIS	3/9/2015	1	Average Processing Times NRC-Track 1,2,3 and SIG - Track 1 and 2
USCIS	3/14/2015	1	Average Processing Times NRC-Track 1,2,3 and SIG - Track 1 and 2

Proactive Disclosures Postings (pgs) - Senior Agency Officials' Calendars posted in FOIA Library

Component	Oct	Nov	Dec	Jan	Feb	Mar	Apr	May	Jun	Jul	Aug	Sep
CBP												
CRCL												
FEMA												
FLETC												
I&A												
ICE												
NPPD												
OIG												
OPS												
PRIV												
S&T												
TSA												
USCG												
USCIS												
USSS												
AGENCY OVERALL	0	0	0	0	0	0	0	0	0	0	0	0

Senior Agency Officials' Calendars posted in FOIA Library

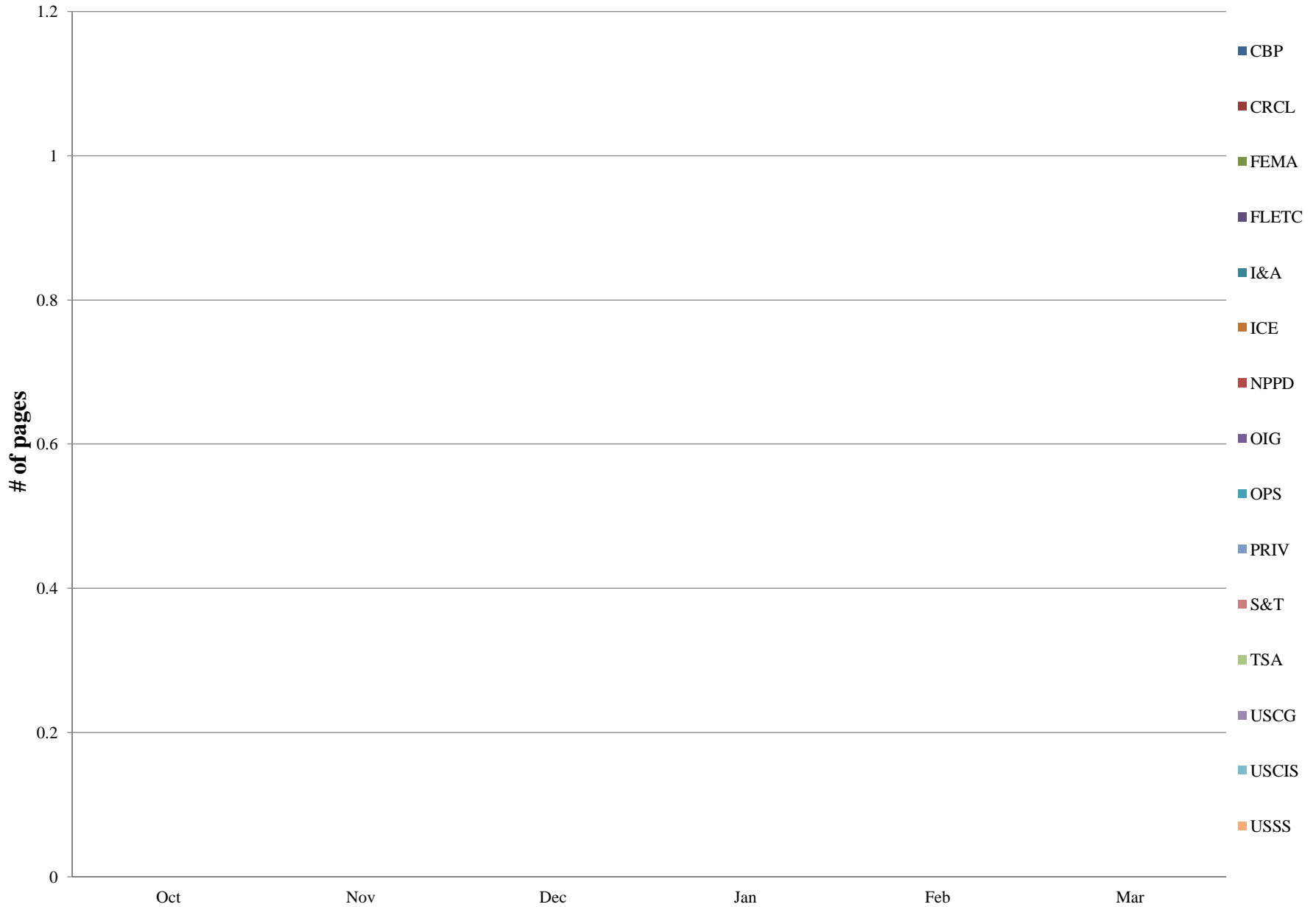

Proactive Disclosures Postings (pgs) - Executed Contracts and Grants posted in FOIA Library
 (posted immediately after released pursuant to a FOIA request)

Component	Oct	Nov	Dec	Jan	Feb	Mar	Apr	May	Jun	Jul	Aug	Sep
CBP												
CRCL												
FEMA												
FLETC												
I&A												
ICE												
NPPD												
OIG												
OPS												
PRIV												
S&T												
TSA						823						
USCG												
USCIS												
USSS												
AGENCY OVERALL	0	0	0	0	0	823	0	0	0	0	0	0

Executed Contracts and Grants (posted immediately after released pursuant to a FOIA request) posted in FOIA Library



**Proactive Disclosures Postings (pgs) - Management Directives and Instructions posted in FOIA Library
(Policies, Handbooks, Official Guidance and Correspondence Records)**

Component	Oct	Nov	Dec	Jan	Feb	Mar	Apr	May	Jun	Jul	Aug	Sep
CBP												
CRCL												
FEMA												
FLETC												
I&A												
ICE		83	63	76	84	58						
NPPD												
OIG				1								
OPS												
PRIV												
S&T												
TSA						25,805						
USCG												
USCIS												
USSS												
AGENCY OVERALL	0	83	63	77	84	25,863	0	0	0	0	0	0

Management Directives and Instructions (Policies, Handbooks, and Official Guidance) posted in FOIA Library

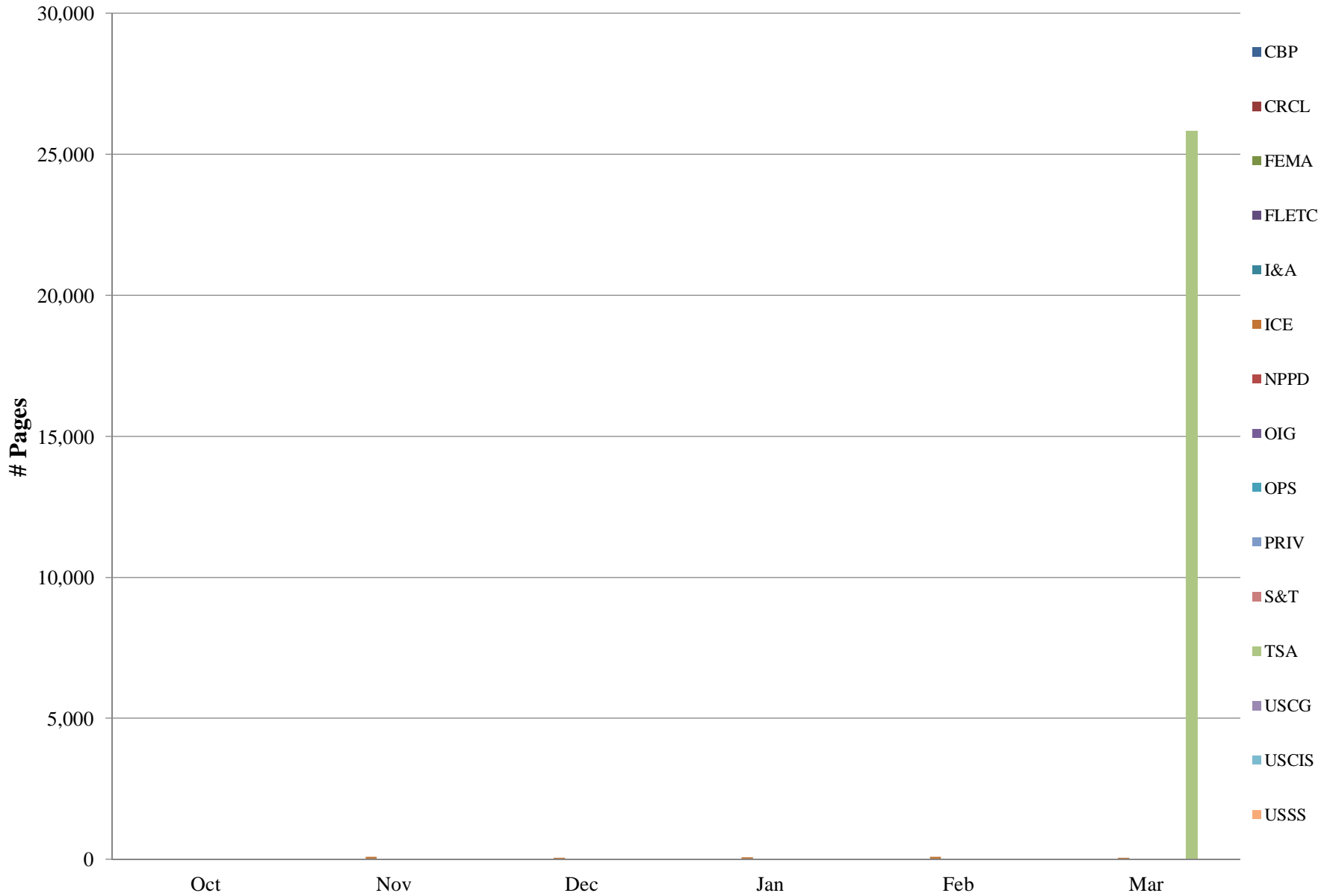

FOIA Logs posted in FOIA Library this FY (Pages)

Component	Oct	Nov	Dec	Jan	Feb	Mar	Apr	May	Jun	Jul	Aug	Sep
CBP					503							
CRCL					5							
FEMA												
FLETC				7								
I&A												
ICE			1,000	208								
NPPD				22								
OIG				3								
OPS												
PRIV												
S&T												
TSA		37										
USCG												
USCIS	275	275	275	275	292	290						
USSS												
AGENCY OVERALL	275	312	1,275	515	800	290	0	0	0	0	0	0

FOIA Logs posted in FOIA Library this FY

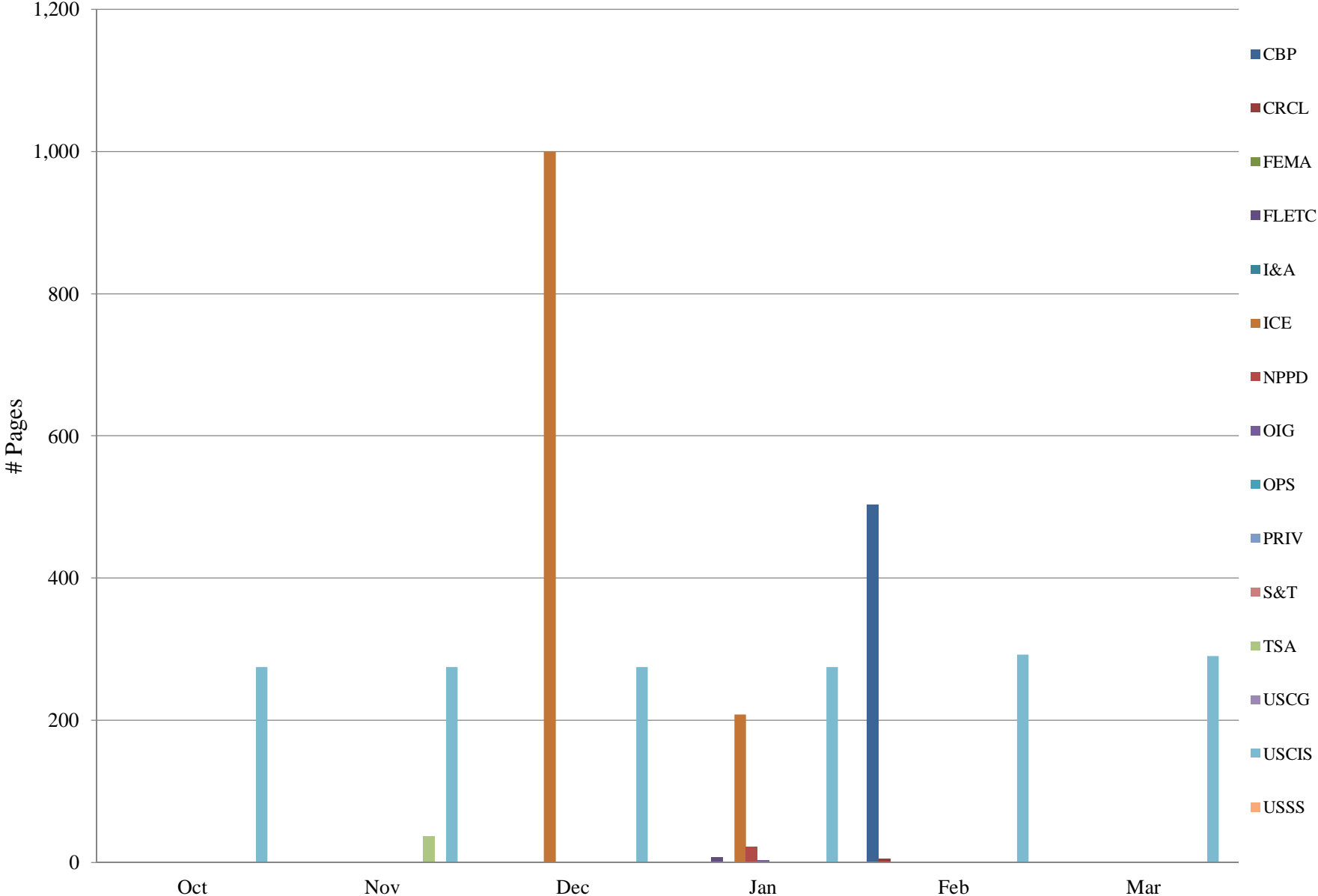

The data contained in this report is draft and posted publicly as a matter of administrative discretion

Component	Date Posted	Pages	Document
USCIS	10/21/2014	275	USCIS FOIA Logs - September 2014
USCIS	11/26/2014	275	USCIS FOIA Logs - October 2014
ICE	11/5/2014	25	2014 Sherburne County Jail, Elk River, MN, July 22-24, 2014
ICE	11/5/2014	58	Secure Communities Nationwide Interoperability Statistics- FY 2014
USCIS	12/31/2014	275	USCIS FOIA Logs - November 2014
ICE	12/1/2014	2	2014 Saint Clair County Jail Closeout Report November 4-6, 2014
ICE	12/1/2014	58	Secure Communities Nationwide Interoperability Statistics- YTD FY 2015
ICE	12/22/2014	1	2014 Lincoln County Detention Center Closeout Report December 2-4, 2014
ICE	12/2/2014	2	2014 Albany County Correctional Facility Closeout Report November 18-20, 2014
ICE	12/30/2014	1000	ICE FOIA Logs - November 2013 - March 2014
TSA	11/14/2014	37	FY2014 FOIA Logs
NPPD	1/15/2015	22	FY2014 FOIA Logs
USCIS	1/30/2014	275	USCIS FOIA Logs - December 2014
FLETC	1/23/2015	7	FLETC FOIA Logs - January 2014-December 2014
ICE	1/23/2015	41	2014 Lincoln County Detention Center, Troy, MO, December 2-4, 2014
ICE	1/23/2015	35	2014 Saint Clair County Jail, Port Huron, MI, November 4-6, 2014
ICE	1/27/2015	208	FOIA Logs - April 2014-September 2014

OIG	1/12/2015	1	Congressional Correspondence Logs
OIG	1/12/2015	3	FOIA Logs - October 2014-December 2014
CRCL	2/2/2015	5	FOIA Logs - FY14
CBP	2/27/2015	503	FOIA Logs - October 2014 - January 2015
USCIS	2/27/2015	292	FOIA Logs - January 2015
ICE	2/24/2015	58	Secure Communities Nationwide Interoperability Statistics- FY 15
ICE	2/11/2015	26	2014 Albany County Correctional Facility, Albany, NY, November 18-20, 2014
USCIS	3/27/2015	292	FOIA Logs - February 2015
ICE	3/19/2015	58	Secure Communities Nationwide Interoperability Statistics- FY 15
TSA	3/26/2015	16	Accenture Award - DTSA20-03-C-00546
TSA	3/26/2015	81	Computer Science Corporation Award - HSTS03-09-J-CIO632

TSA	3/26/2015	126	Lockheed Martin Award - HSTS04-09-D-ST2234
TSA	3/26/2015	120	Quasars, Inc Award - HSTS04-10-D-CT7007
TSA	3/26/2015	68	Siemens Government Services, Inc Award - HSTS04-09-C-CT3173
TSA	3/26/2015	47	Lockheed Martin Order - HSTS01-10-J-OOP112
TSA	3/26/2015	271	Lockheed Martin - HSTS01-11-J-OOP015
TSA	3/26/2015	94	Lockheed Martin Award - HSTS01-12-J-OTT004
TSA	3/26/2015	25,805	TSA Claims Data for 2002 through 2014

Composite Department of Homeland Security (DHS)

Monthly Production Rates

	Oct	Nov	Dec	Jan	Feb	Mar	Apr	May	June	Jul	Aug	Sep
Received	23,742	16,858	20,536	23,211	23,290	29,493	0	0	0	0	0	0
Processed	19,458	15,128	22,406	26,706	21,208	30,277	0	0	0	0	0	0

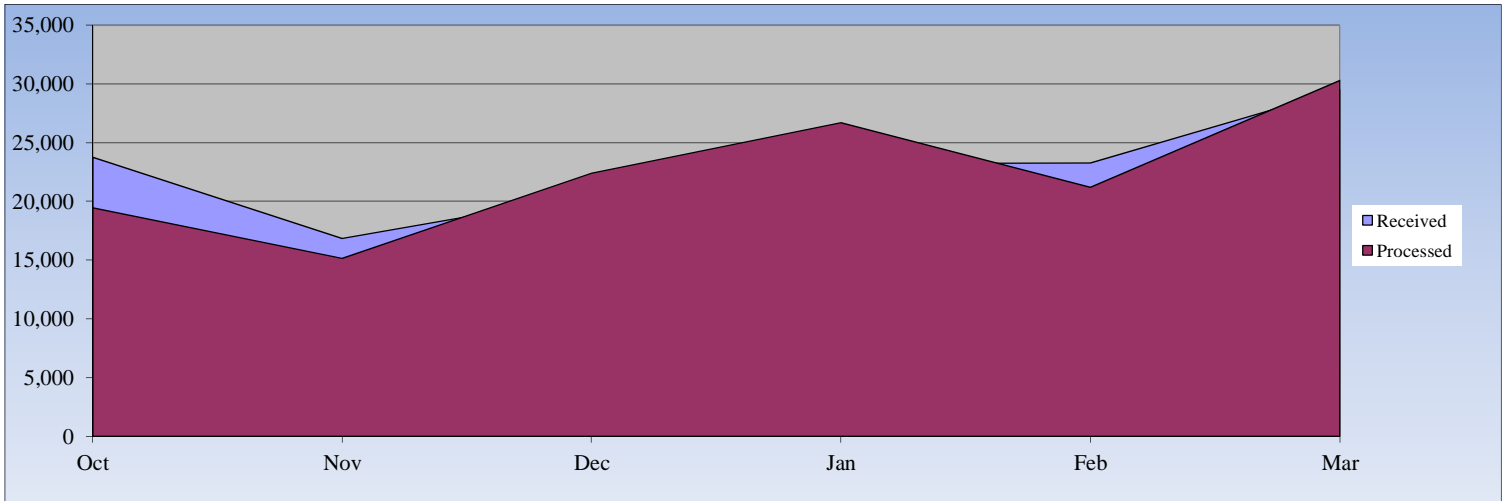

Days Pending for Open Cases

	Oct	Nov	Dec	Jan	Feb	Mar	Apr	May	June	Jul	Aug	Sep
1-20 Days	13,057	11,175	14,401	12,649	14,117	16,844	0	0	0	0	0	0
21-40	9,868	11,244	9,842	9,792	11,586	13,930	0	0	0	0	0	0
41-60	4,180	5,694	6,077	5,796	4,989	5,742	0	0	0	0	0	0
61-80	2,969	2,992	2,841	2,408	2,719	2,864	0	0	0	0	0	0
81-100	3,062	2,843	2,879	2,079	1,429	1,971	0	0	0	0	0	0
101-120	3,056	3,122	2,410	2,210	1,601	1,301	0	0	0	0	0	0
121-140	3,161	2,541	2,471	2,193	2,078	855	0	0	0	0	0	0
141-160	2,563	2,611	2,269	2,410	2,011	1,744	0	0	0	0	0	0
161-180	58,201	2,397	2,514	2,207	2,301	1,931	0	0	0	0	0	0
181-200	1,968	58,440	2,417	2,444	2,136	2,177	0	0	0	0	0	0
201-300	5,876	7,115	64,336	9,077	9,841	10,014	0	0	0	0	0	0
301-400	7,267	5,548	3,253	3,084	3,363	3,986	0	0	0	0	0	0
401+	6,379	7,841	9,178	62,750	57,934	52,881	0	0	0	0	0	0
Total	121,607	123,563	124,888	119,099	116,105	116,240	0	0	0	0	0	0

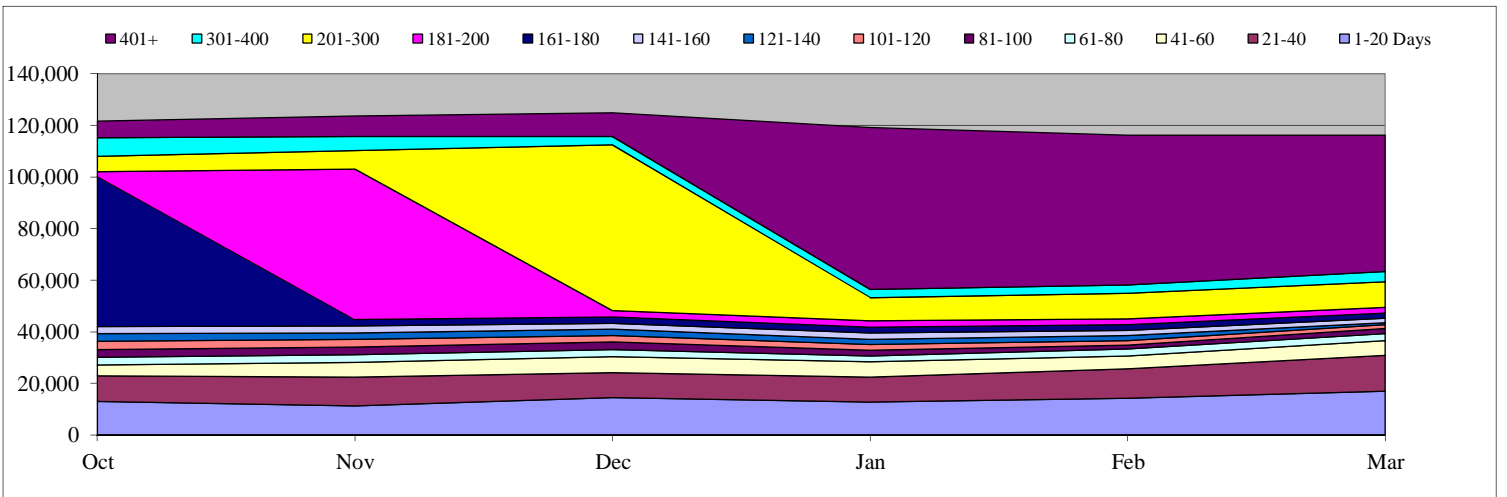

Privacy Office (PRIV)

Total Open: 146 Total Received: 303 Backlog: 115
 Total Processed: 265

Monthly Production Rates

	Oct	Nov	Dec	Jan	Feb	Mar	Apr	May	June	Jul	Aug	Sep
Received	60	34	47	51	60	51						
Processed	35	40	51	37	26	76						

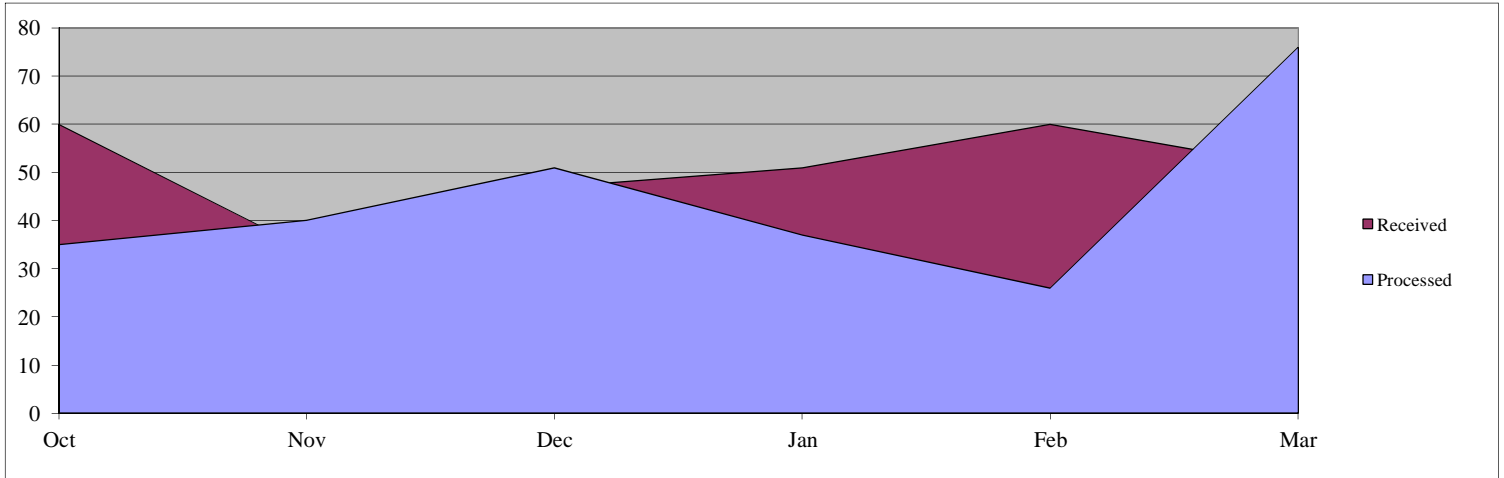

Days Pending for Open Cases

	Oct	Nov	Dec	Jan	Feb	Mar	Apr	May	June	Jul	Aug	Sep
1-20 Days	24	27	32	25	34	31						
21-40	18	19	25	15	20	17						
41-60	15	11	16	18	16	16						
61-80	21	10	12	14	18	13						
81-100	5	13	6	13	11	15						
101-120	5	3	13	4	12	10						
121-140	3	4	4	13	7	11						
141-160	5	3	4	4	8	4						
161-180	3	1	2	4	7	11						
181-200	3	2	2	1	3	4						
201-300	5	5	4	6	8	10						
301-400	0	1	3	4	4	4						
401+	0	0	0	0	2	0						
Total	107	99	123	121	150	146	0	0	0	0	0	0

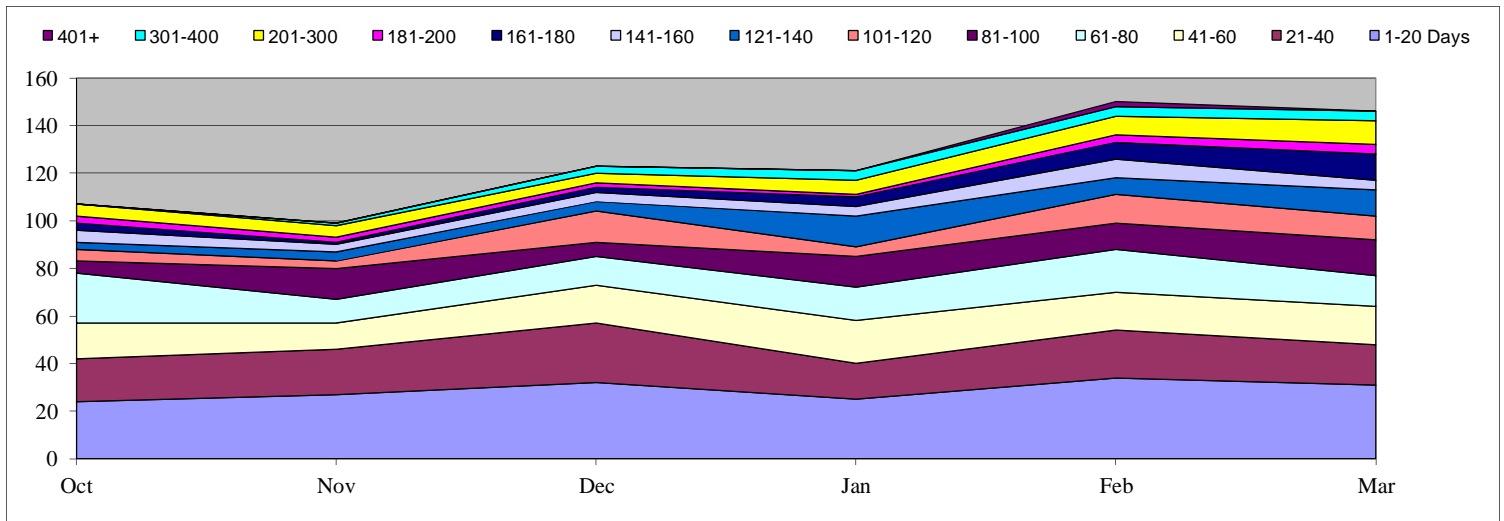

Civil Rights and Civil Liberties (CRCL)

Total Open: 12 Total Received: 18 Backlog: 10
 Total Processed: 17

Monthly Production Rates

	Oct	Nov	Dec	Jan	Feb	Mar	Apr	May	June	Jul	Aug	Sep
Received	4	1	8	2	0	3						
Processed	5	2	3	2	4	1						

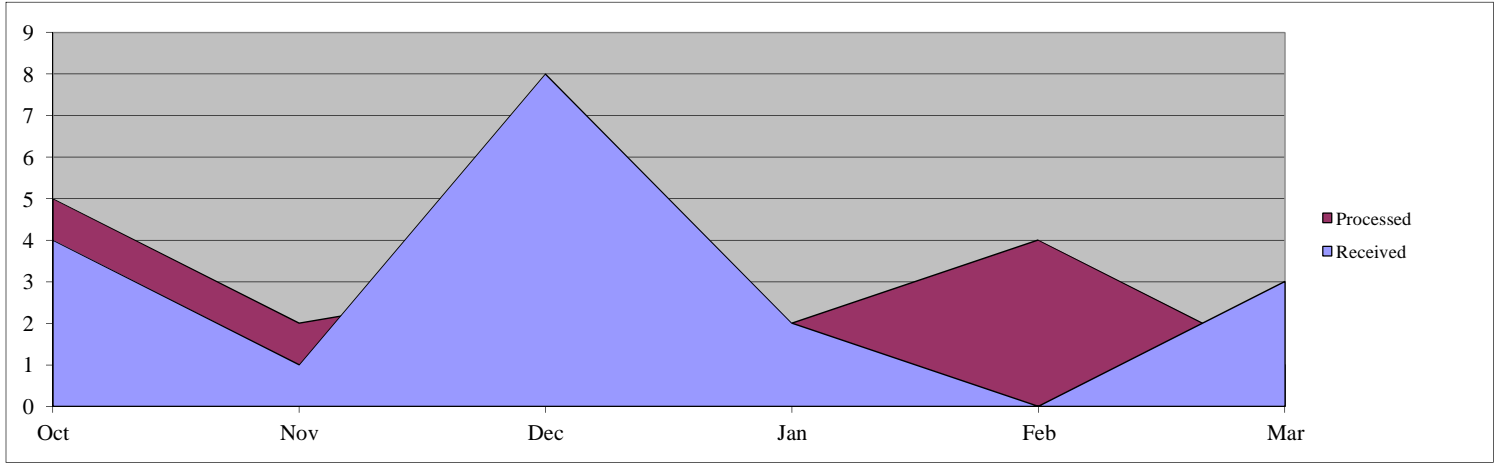

Days Pending for Open Cases

	Oct	Nov	Dec	Jan	Feb	Mar	Apr	May	June	Jul	Aug	Sep
1-20 Days	2	2	6	2	0	2						
21-40	2	1	1	4	3	1						
41-60	2	1	2	1	4	3						
61-80	1	1	1	1	1	3						
81-100	0	1	1	1	1	1						
101-120	0	0	0	1	0	1						
121-140	0	0	0	0	1	0						
141-160	0	0	0	0	0	1						
161-180	0	0	0	0	0	0						
181-200	0	0	0	0	0	0						
201-300	0	0	0	0	0	0						
301-400	0	0	0	0	0	0						
401+	0	0	0	0	0	0						
Total	7	6	11	10	10	12	0	0	0	0	0	0

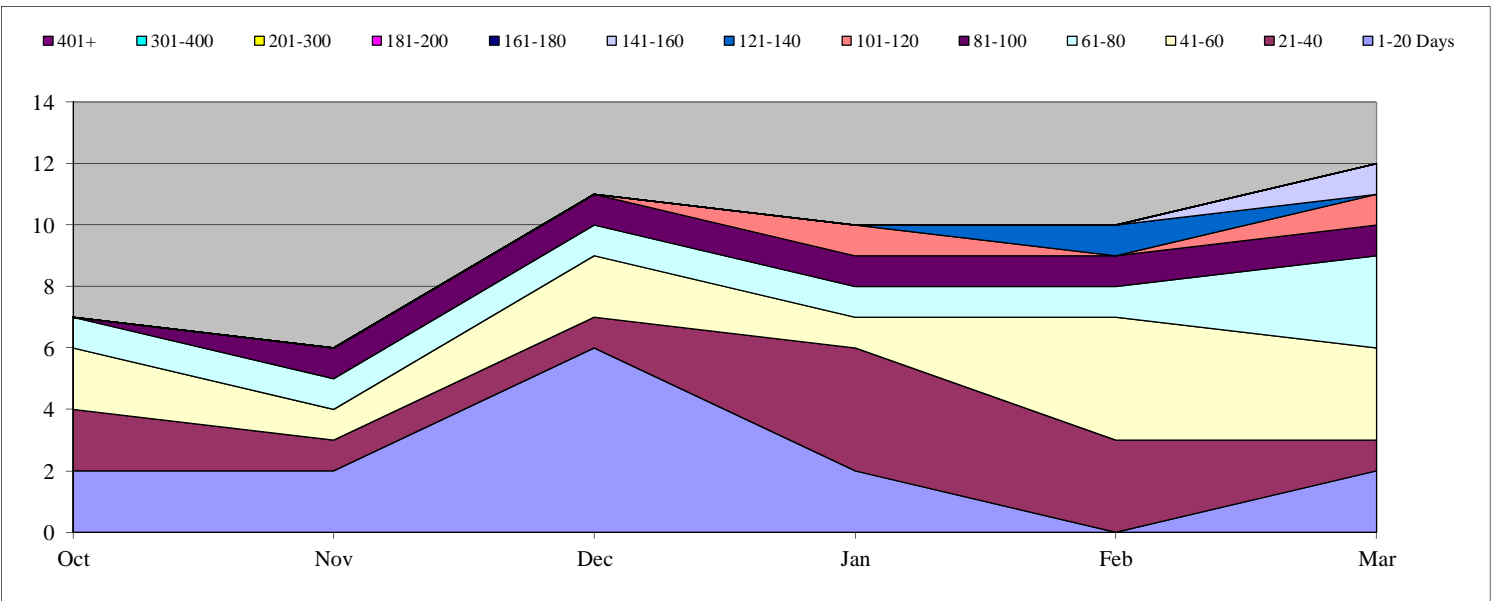

National Preparedness Directorate (NPPD)

Total Open: 3,418

Total Received: 5,285

Backlog: 2,157

Total Processed: 6,467

Monthly Production Rates

	Oct	Nov	Dec	Jan	Feb	Mar	Apr	May	June	Jul	Aug	Sep
Received	630	492	635	848	1188	1492						
Processed	1129	1051	1225	1185	895	982						

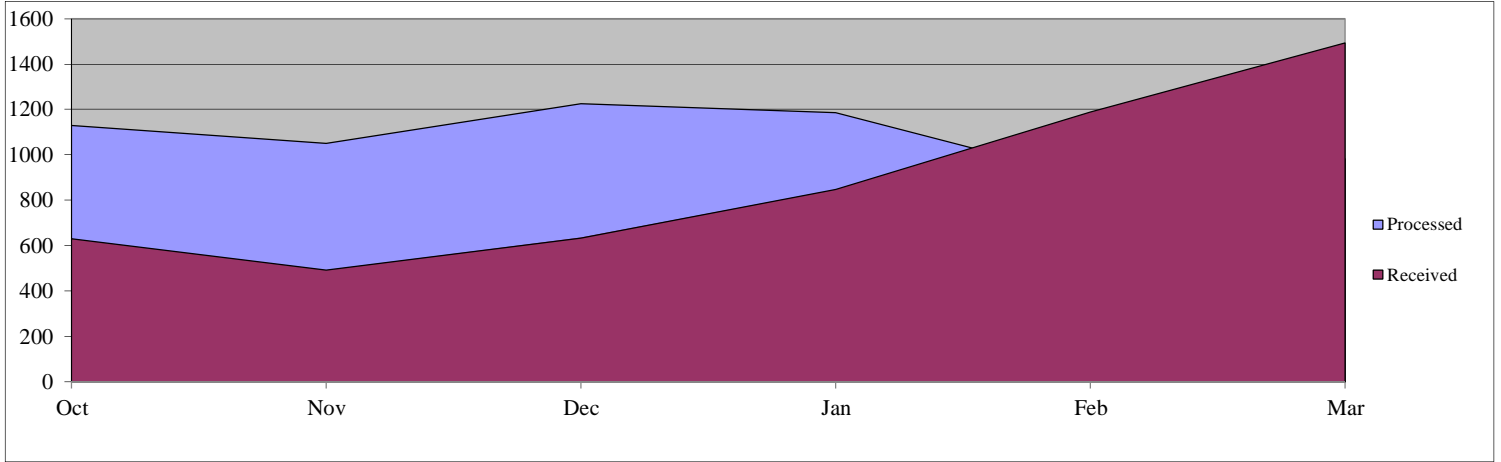

Days Pending for Open Cases

	Oct	Nov	Dec	Jan	Feb	Mar	Apr	May	June	Jul	Aug	Sep
1-20 Days	562	501	532	767	1163	1261						
21-40	565	548	548	667	827	1302						
41-60	526	565	545	521	605	742						
61-80	461	493	551	537	266	104						
81-100	492	477	525	79	12	1						
101-120	693	556	130	4	2	1						
121-140	581	285	0	2	3	0						
141-160	106	2	4	1	1	3						
161-180	2	0	1	2	0	1						
181-200	2	2	0	1	2	0						
201-300	0	1	2	1	1	3						
301-400	0	0	0	0	0	0						
401+	0	0	0	0	0	0						
Total	3,990	3,430	2,838	2,582	2,882	3,418	0	0	0	0	0	0

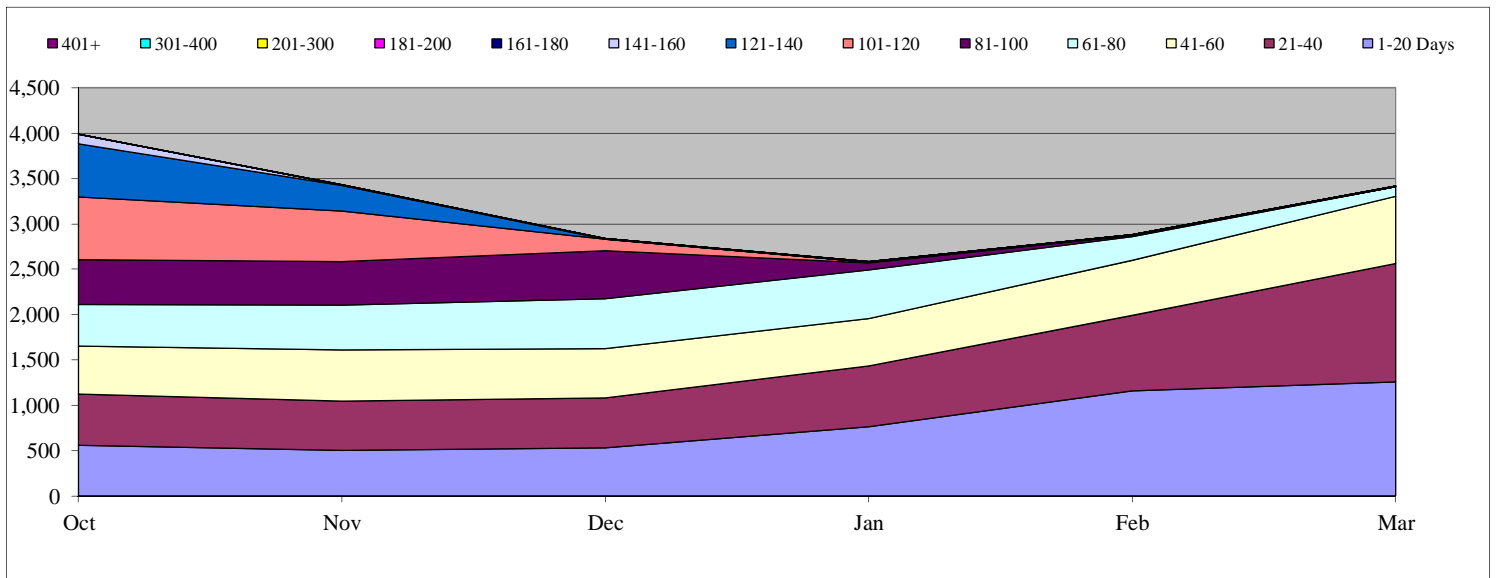

Customs and Border Protection (CBP)

Total Open: 38,377

Total Received: 25,149
Total Processed: 24,843

Backlog: 34,620

Monthly Production Rates

	Oct	Nov	Dec	Jan	Feb	Mar	Apr	May	June	Jul	Aug	Sep
Received	4,214	2,988	3,658	4,116	4,610	5,563						
Processed	3,112	2,377	4,419	5,006	4,434	5,495						

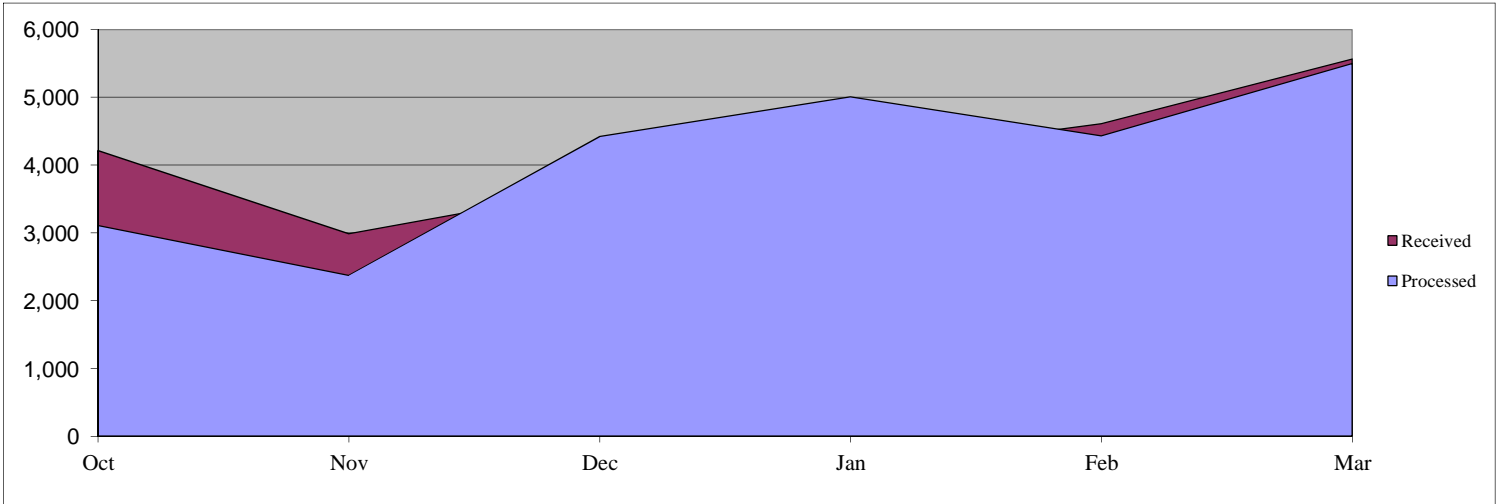

Days Pending for Open Cases

	Oct	Nov	Dec	Jan	Feb	Mar	Apr	May	June	Jul	Aug	Sep
1-20 Days	2,603	2,284	2,435	2,769	3,148	3,757						
21-40	2,159	2,329	2,054	2,328	2,414	3,049						
41-60	2,100	2,062	1,744	1,795	2,247	2,189						
61-80	2,022	2,051	1,745	1,119	1,730	2,020						
81-100	2,168	2,001	1,986	1,583	859	1,562						
101-120	2,111	2,206	1,977	1,908	1,282	840						
121-140	2,248	2,039	2,134	1,939	1,811	543						
141-160	2,212	2,298	2,055	2,107	1,787	1,506						
161-180	1,987	2,166	2,205	1,987	2,020	1,720						
181-200	1,787	1,973	2,194	2,155	1,939	1,916						
201-300	5,305	6,466	7,489	8,323	8,950	9,055						
301-400	6,775	5,094	2,813	2,578	2,886	3,493						
401+	5,340	6,779	8,039	7,480	7,226	6,727						
Total	38,817	39,748	38,870	38,071	38,299	38,377	0	0	0	0	0	0

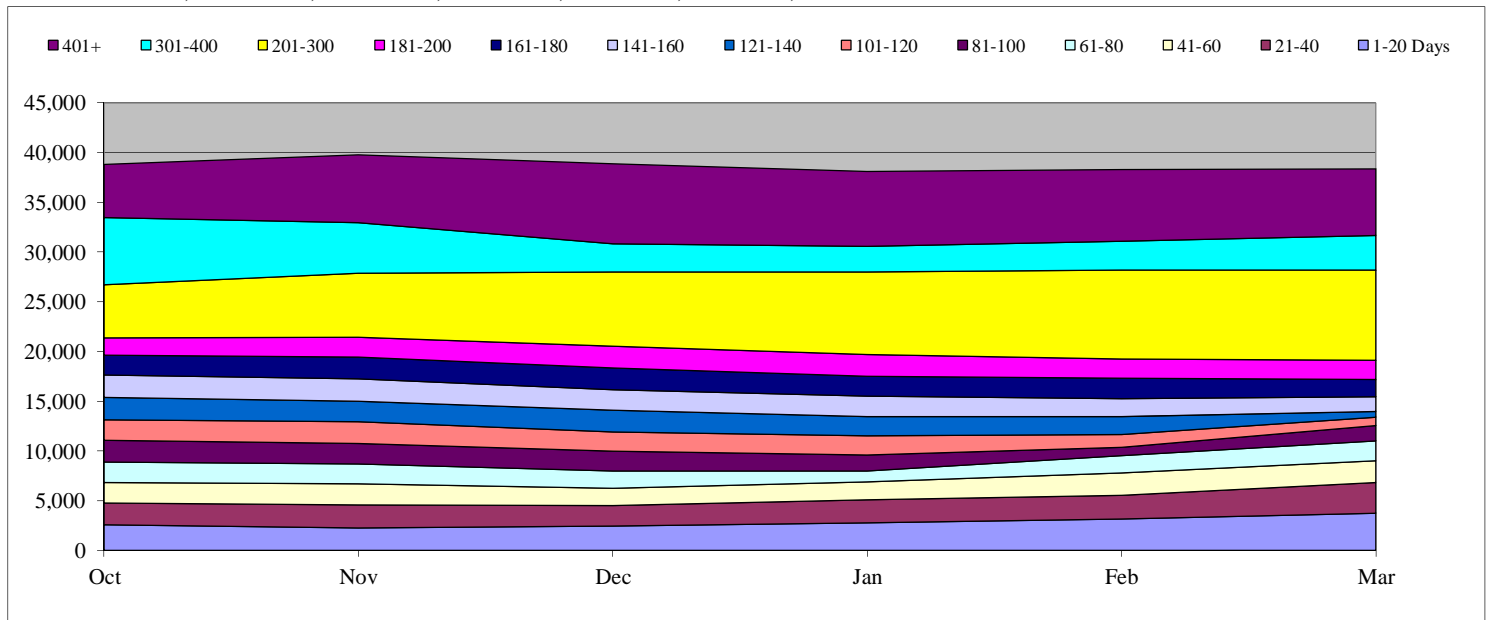

U.S. Citizenship and Immigration Services (USCIS)

Total Open: 22,520

Total Received: 81,350

Backlog: 12,296

Total Processed: 71,716

Monthly Production Rates

	Oct	Nov	Dec	Jan	Feb	Mar	Apr	May	June	Jul	Aug	Sep
Received	13,321	10,231	12,835	13,802	13,698	17,463						
Processed	10,289	8,432	13,300	13,090	12,202	14,403						

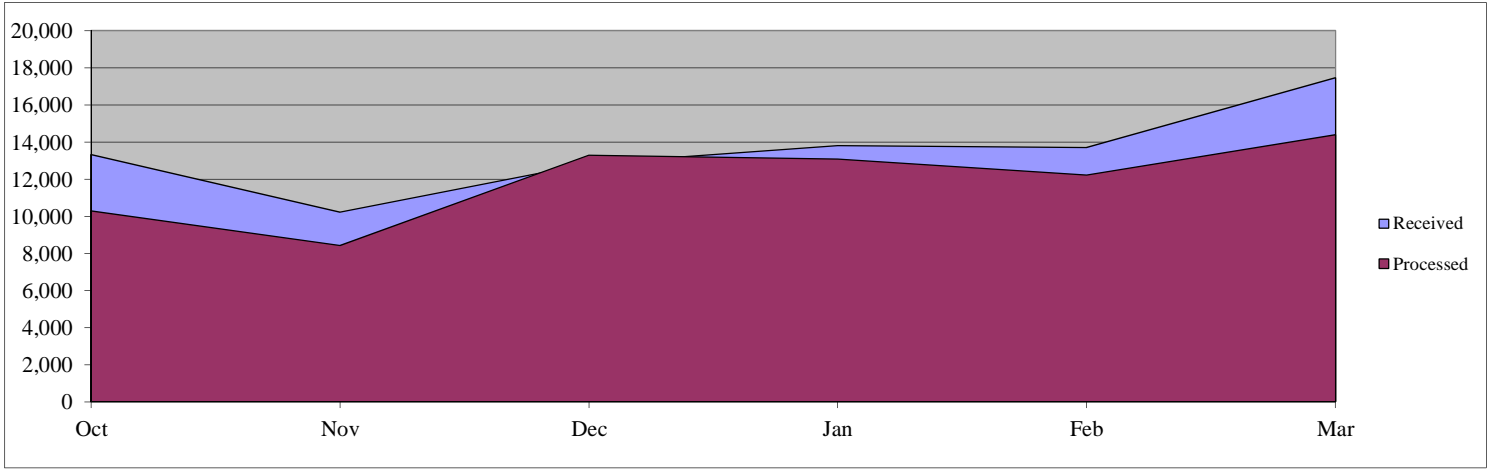

Days Pending for Open Cases

	Oct	Nov	Dec	Jan	Feb	Mar	Apr	May	June	Jul	Aug	Sep
1-20 Days	8,529	7,468	7,167	8,370	9,071	10,224						
21-40	6,606	7,647	6,718	6,339	7,856	9,096						
41-60	1,209	2,711	3,238	3,071	1,793	2,394						
61-80	200	170	202	280	385	468						
81-100	69	101	105	82	111	114						
101-120	48	44	62	72	57	79						
121-140	17	32	34	37	44	37						
141-160	30	13	26	23	27	40						
161-180	17	23	12	24	15	23						
181-200	12	14	15	9	16	11						
201-300	3	13	24	27	17	32						
301-400	0	0	0	1	1	2						
401+	0	0	0	0	0	0						
Total	16,740	18,236	17,603	18,335	19,393	22,520	0	0	0	0	0	0

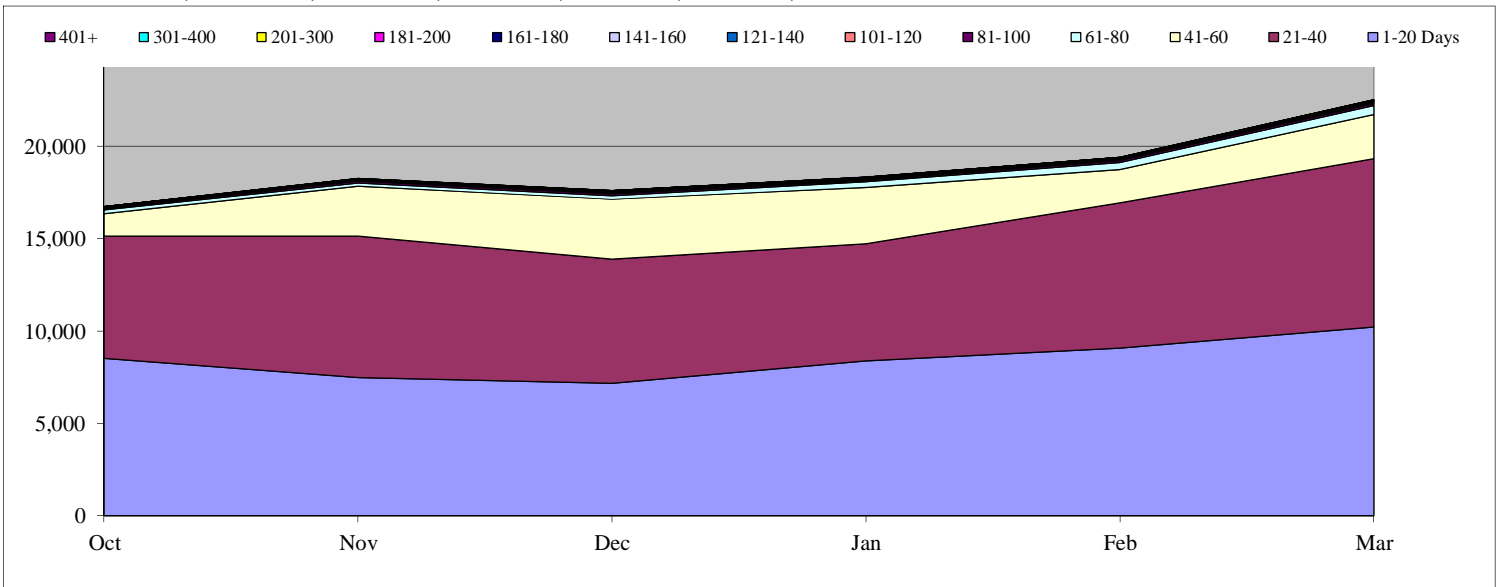

U.S. Coast Guard (USCG)

Total Open: 2,074

Total Received: 1,204
Total Processed: 491

Backlog: 1,747

Monthly Production Rates

	Oct	Nov	Dec	Jan	Feb	Mar	Apr	May	June	Jul	Aug	Sep
Received	274	228	92	33	161	416						
Processed	160	115	30	2	34	150						

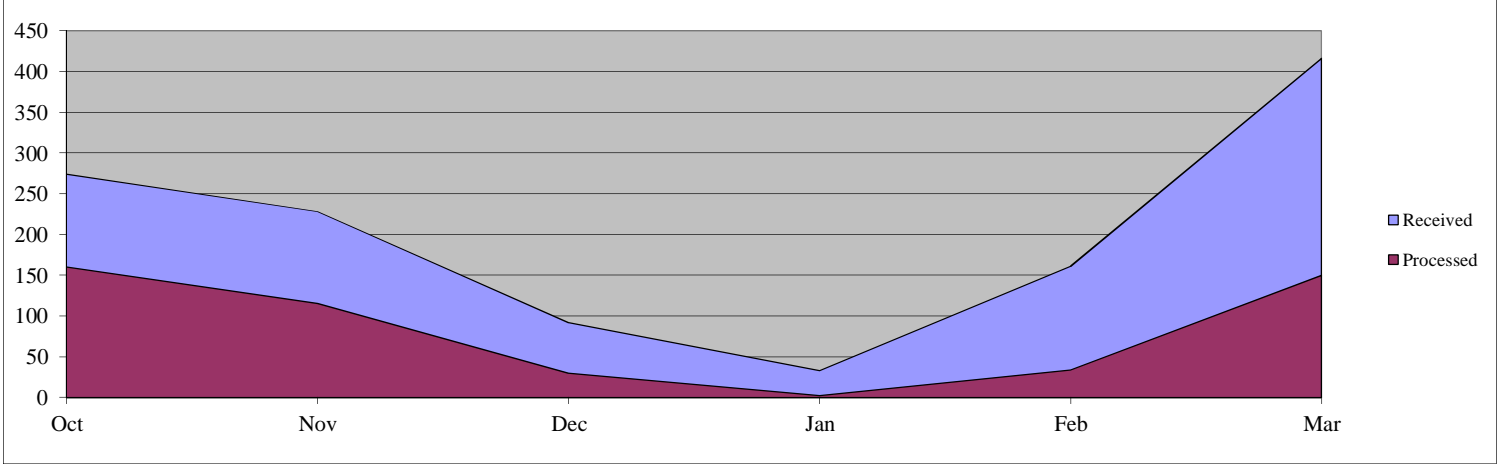

Days Pending for Open Cases

	Oct	Nov	Dec	Jan	Feb	Mar	Apr	May	June	Jul	Aug	Sep
1-20 Days	222	196	75	33	142	327						
21-40	134	151	171	85	40	86						
41-60	73	120	141	126	79	40						
61-80	62	66	116	139	97	62						
81-100	97	66	70	114	122	86						
101-120	53	98	61	67	111	125						
121-140	132	45	96	63	70	109						
141-160	61	127	50	85	59	67						
161-180	47	61	131	60	95	61						
181-200	40	47	61	123	50	84						
201-300	163	173	192	203	304	332						
301-400	169	170	152	171	160	163						
401+	403	425	469	512	538	532						
Total	1,656	1,745	1,785	1,781	1,867	2,074	0	0	0	0	0	0

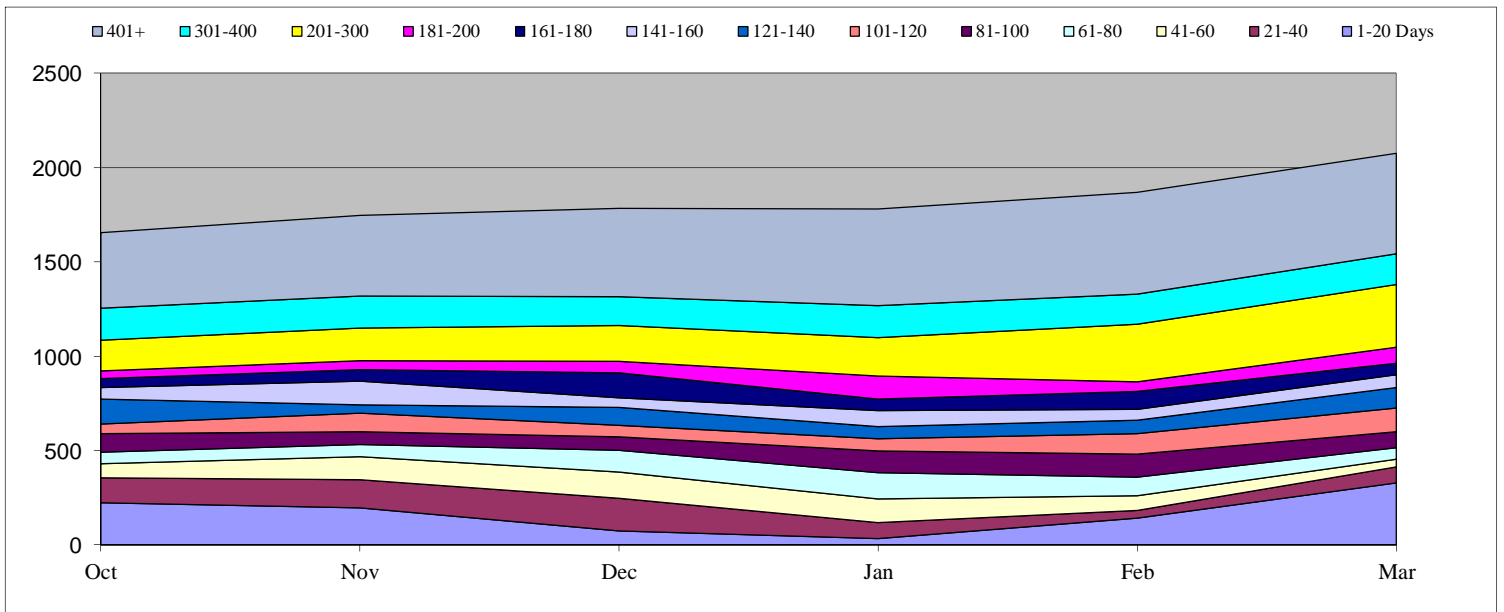

Federal Emergency Management Agency (FEMA)

Total Open: 894 Total Received: 331 Backlog: 843
 Total Processed: 275

Monthly Production Rates

	Oct	Nov	Dec	Jan	Feb	Mar	Apr	May	June	Jul	Aug	Sep
Received	79	46	60	37	54	55						
Processed	51	56	30	40	57	41						

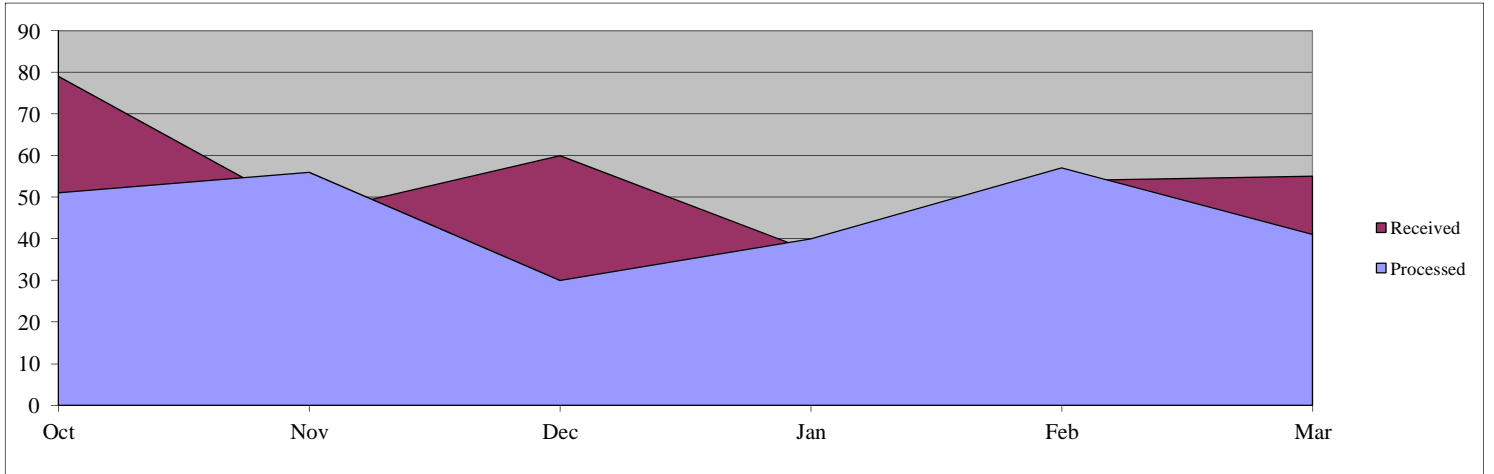

Days Pending for Open Cases

	Oct	Nov	Dec	Jan	Feb	Mar	Apr	May	June	Jul	Aug	Sep
1-20 Days	75	51	56	37	55	51						
21-40	45	72	51	53	37	55						
41-60	54	40	67	41	51	35						
61-80	47	50	39	65	36	48						
81-100	74	45	50	41	58	36						
101-120	40	71	44	44	32	57						
121-140	41	39	71	43	50	32						
141-160	45	39	40	75	42	43						
161-180	39	46	40	41	64	41						
181-200	44	34	44	39	40	67						
201-300	132	149	163	167	184	192						
301-400	105	91	93	117	110	114						
401+	118	112	122	112	118	123						
Total	859	839	880	875	877	894	0	0	0	0	0	0

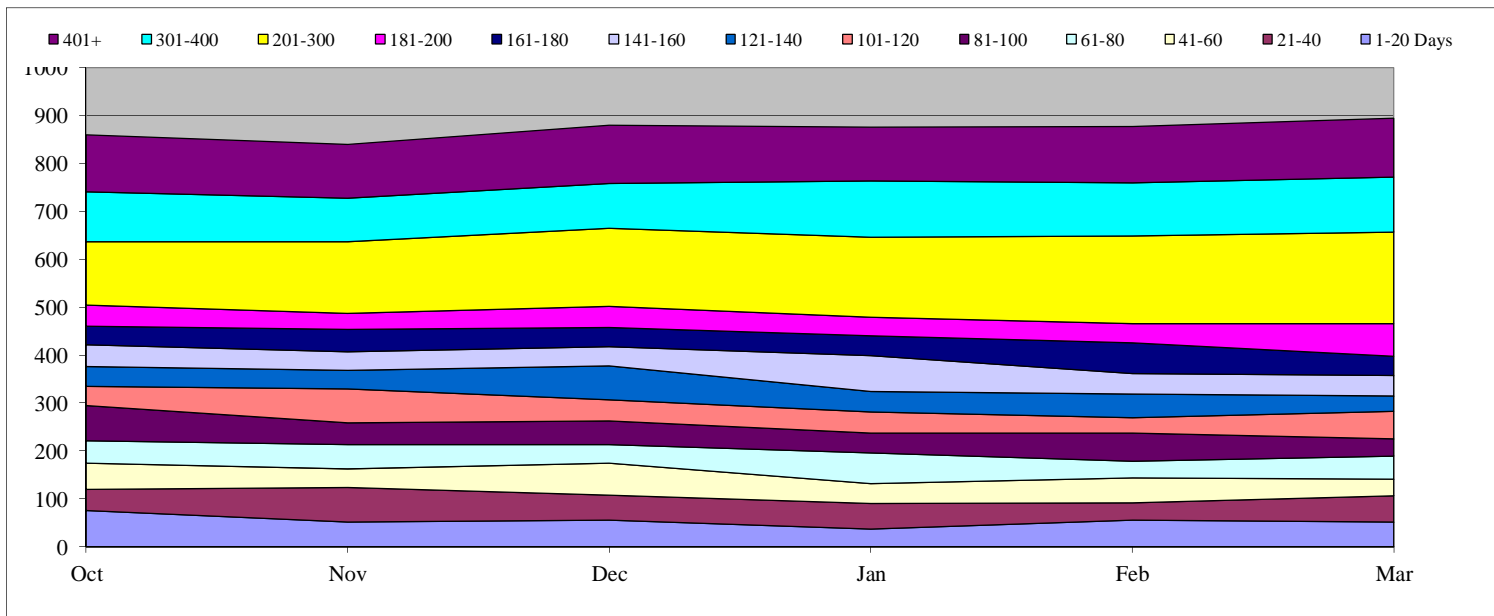

Federal Law Enforcement Training Center (FLETC)

Total Open: 16

Total Received: 59
Total Processed: 51

Backlog: 8

Monthly Production Rates

	Oct	Nov	Dec	Jan	Feb	Mar	Apr	May	June	Jul	Aug	Sep
Received	12	11	3	4	6	23						
Processed	9	6	10	5	8	13						

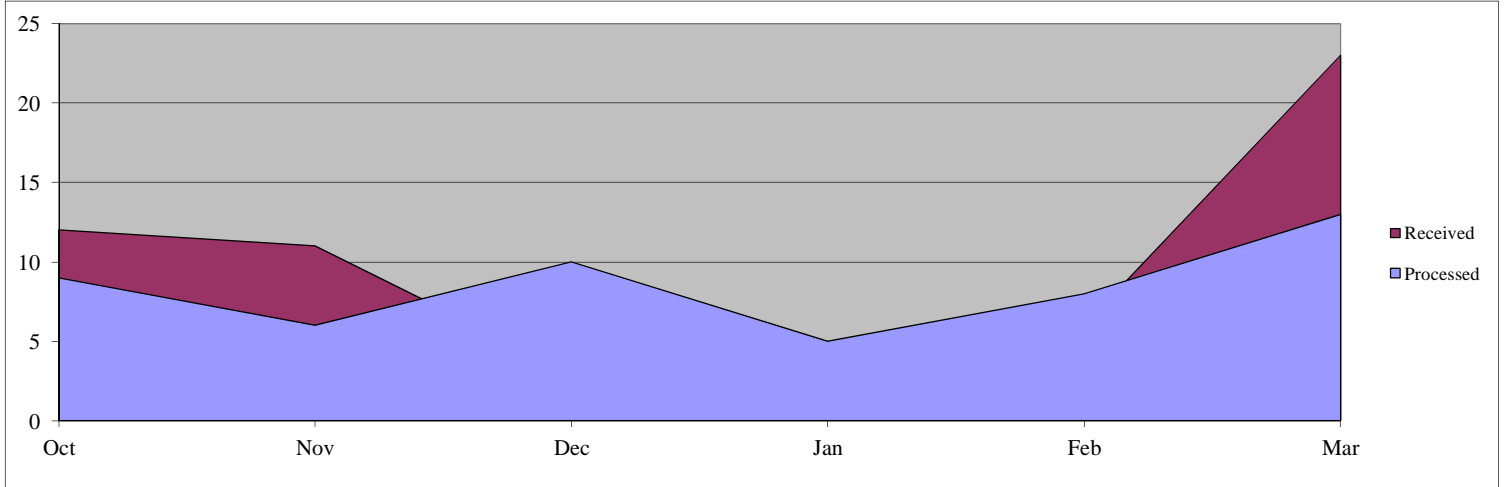

Days Pending for Open Cases

	Oct	Nov	Dec	Jan	Feb	Mar	Apr	May	June	Jul	Aug	Sep
1-20 Days	8	11	2	2	1	8						
21-40	2	4	7	1	1	3						
41-60	0	0	0	5	0	1						
61-80	0	0	0	0	4	0						
81-100	0	0	0	0	0	4						
101-120	0	0	0	0	0	0						
121-140	0	0	0	0	0	0						
141-160	0	0	0	0	0	0						
161-180	0	0	0	0	0	0						
181-200	0	0	0	0	0	0						
201-300	0	0	0	0	0	0						
301-400	0	0	0	0	0	0						
401+	0	0	0	0	0	0						
Total	10	15	9	8	6	16	0	0	0	0	0	0

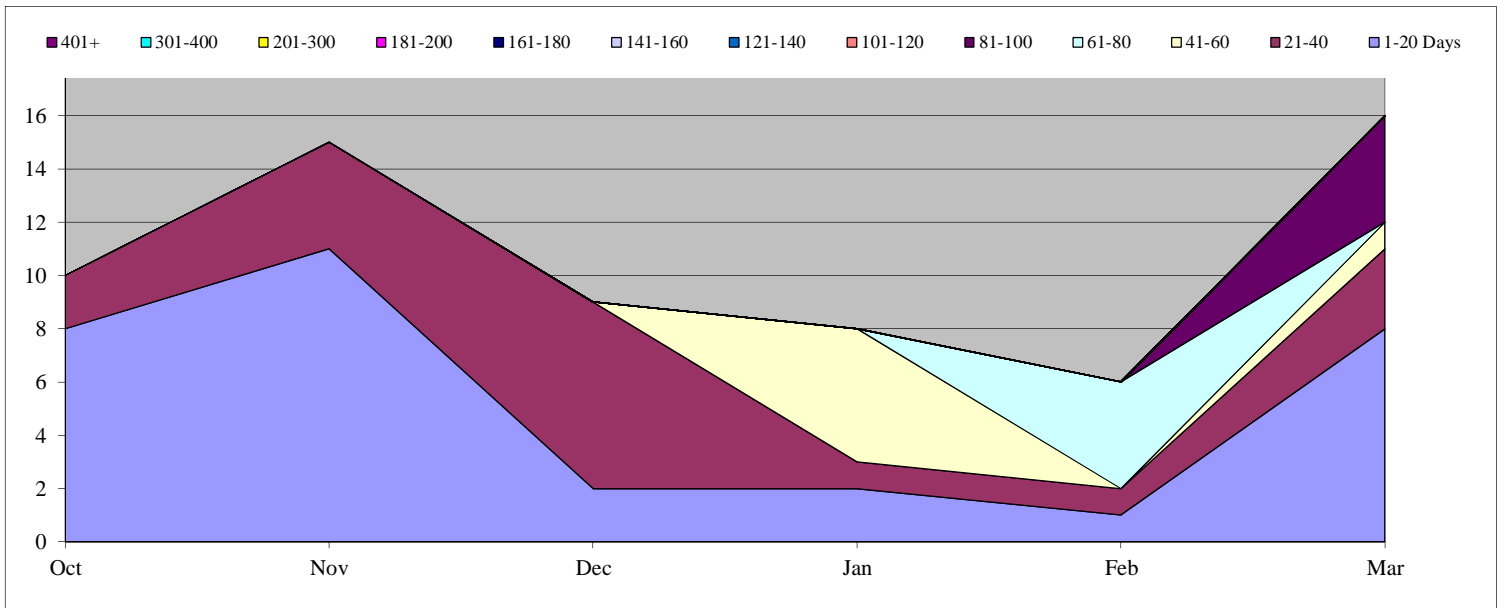

Immigration and Customs Enforcement (ICE)

Total Open: 46,683 Total Received: 22,207 Backlog: 45,767
 Total Processed: 30,108

Monthly Production Rates

	Oct	Nov	Dec	Jan	Feb	Mar	Apr	May	June	Jul	Aug	Sep
Received	4,860	2,636	3,042	4,183	3,371	4,115						
Processed	4,525	2,944	3,182	7,212	3,408	8,837						

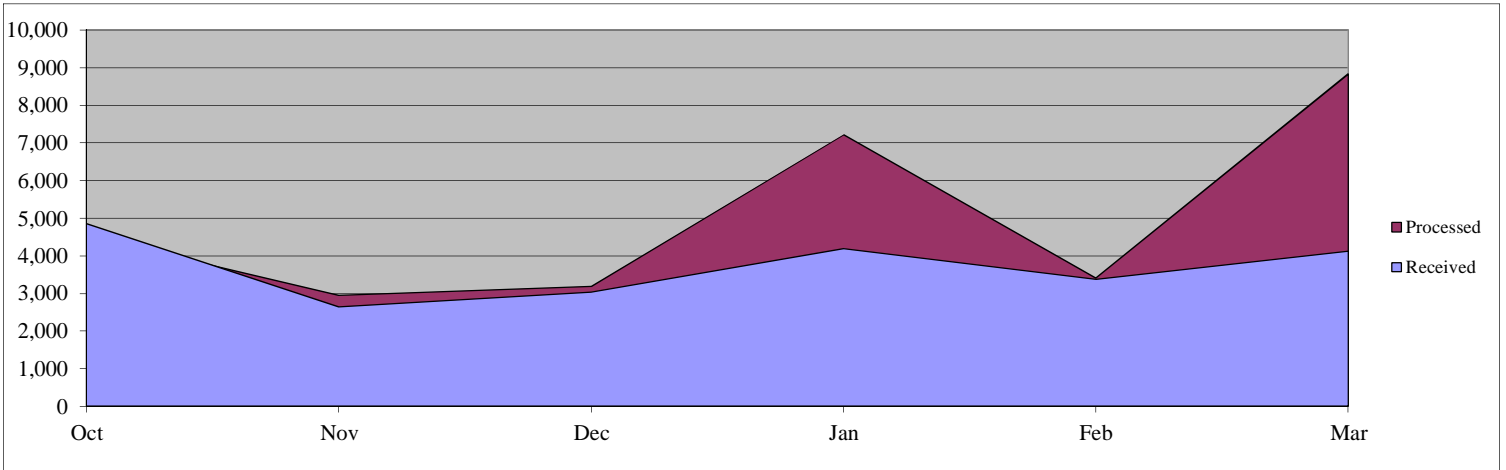

Days Pending for Open Cases

	Oct	Nov	Dec	Jan	Feb	Mar	Apr	May	June	Jul	Aug	Sep
1-20 Days	781	435	3,965	529	377	916						
21-40	220	283	120	191	305	217						
41-60	102	81	143	87	107	257						
61-80	68	60	85	78	53	92						
81-100	44	55	48	94	95	49						
101-120	30	39	47	27	39	53						
121-140	42	24	36	22	22	60						
141-160	29	35	22	28	17	16						
161-180	56,017	25	33	21	17	11						
181-200	19	56,278	21	26	19	15						
201-300	59	69	56,181	52	64	67						
301-400	43	11	16	28	29	36						
401+	6	8	8	54,078	49,462	44,894						
Total	57,460	57,403	60,725	55,261	50,606	46,683	0	0	0	0	0	0

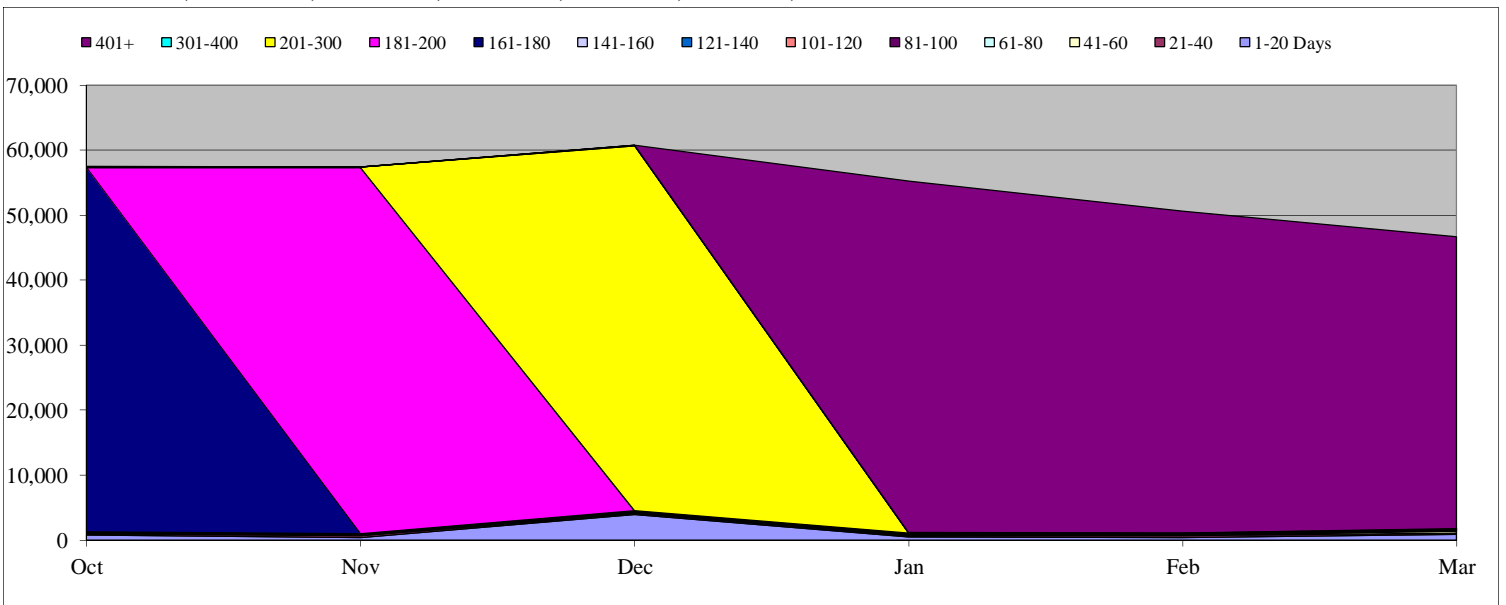

Office of the Inspector General (OIG)

Total Open: 100 Total Received: 135 Backlog: 78
 Total Processed: 98

Monthly Production Rates

	Oct	Nov	Dec	Jan	Feb	Mar	Apr	May	June	Jul	Aug	Sep
Received	26	21	17	23	18	30						
Processed	16	13	21	19	16	13						

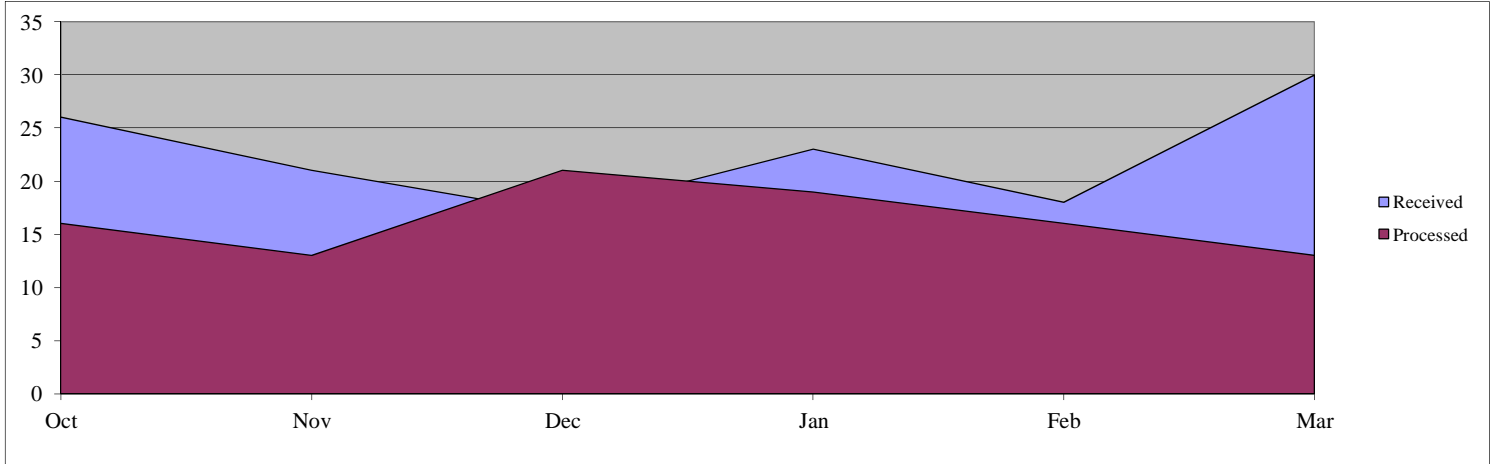

Days Pending for Open Cases

	Oct	Nov	Dec	Jan	Feb	Mar	Apr	May	June	Jul	Aug	Sep
1-20 Days	18	17	12	15	13	22						
21-40	8	14	10	11	11	13						
41-60	4	5	8	8	9	9						
61-80	3	3	4	7	6	7						
81-100	4	3	2	3	5	7						
101-120	4	5	2	2	3	3						
121-140	2	4	5	2	2	4						
141-160	4	1	3	4	2	1						
161-180	5	4	2	4	5	3						
181-200	3	5	4	1	3	3						
201-300	9	10	13	12	10	13						
301-400	5	6	7	5	7	7						
401+	4	4	5	7	7	8						
Total	73	81	77	81	83	100	0	0	0	0	0	0

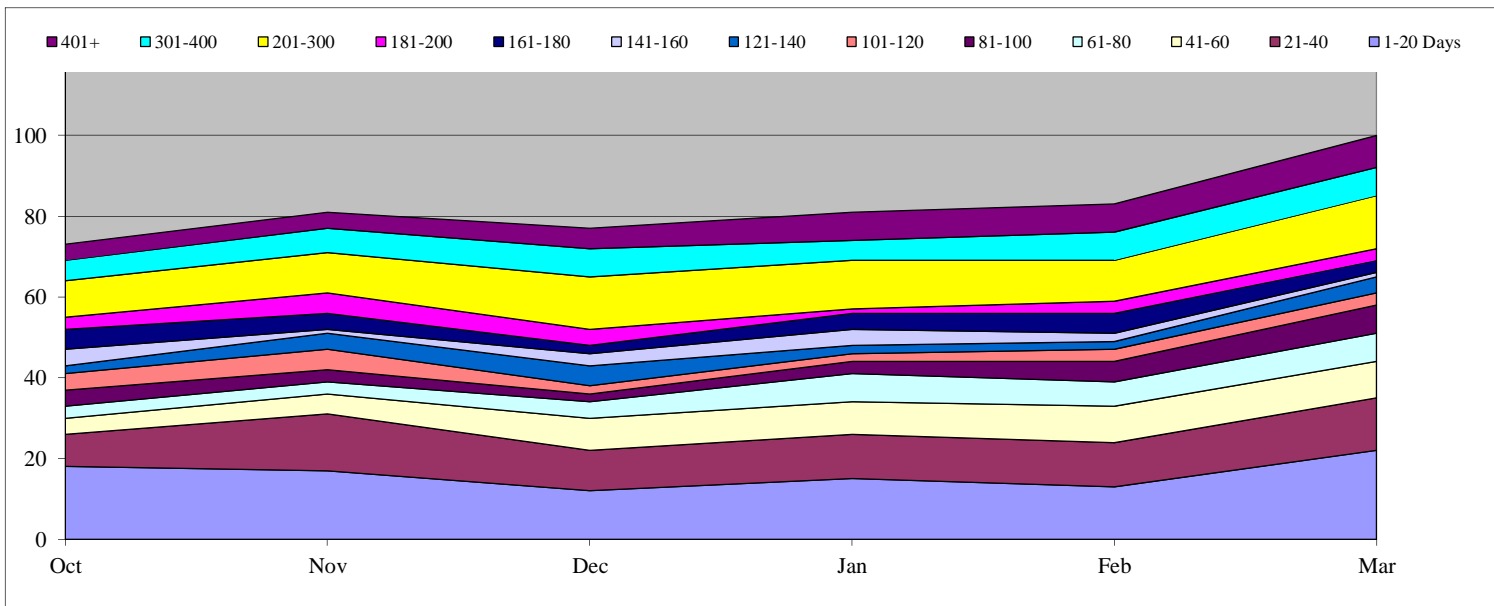

Office of Intelligence and Analysis (I&A)

Total Open: 26

Total Received: 107

Backlog: 14

Total Processed: 65

Monthly Production Rates

	Oct	Nov	Dec	Jan	Feb	Mar	Apr	May	June	Jul	Aug	Sep
Received	25	16	13	14	19	20						
Processed	13	12	18	6	8	8						

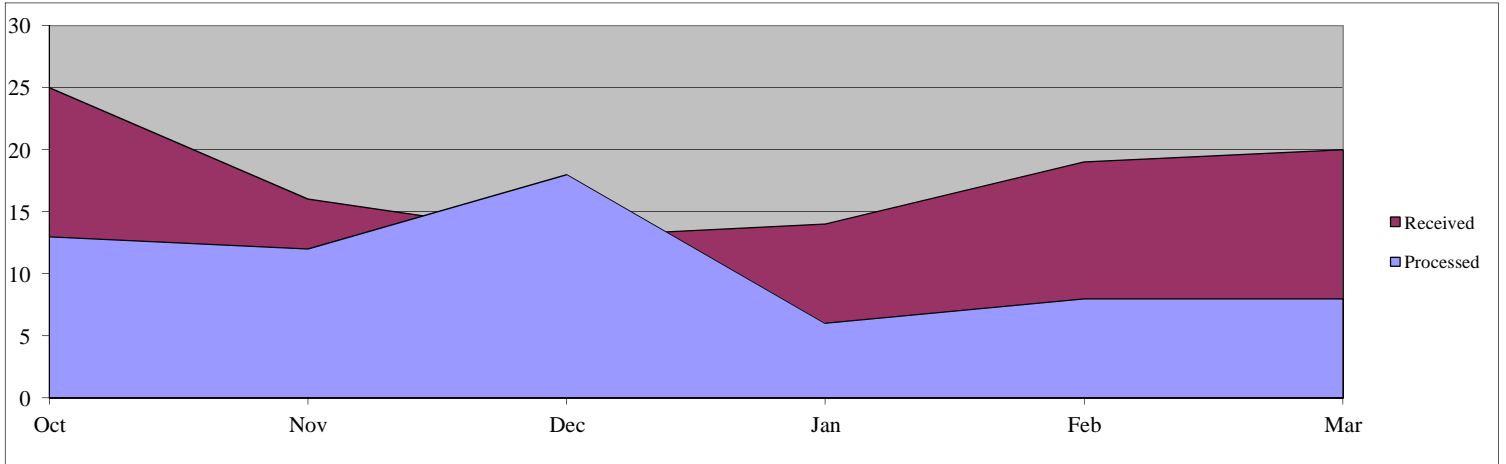

Days Pending for Open Cases

	Oct	Nov	Dec	Jan	Feb	Mar	Apr	May	June	Jul	Aug	Sep
1-20 Days	11	16	4	7	11	12						
21-40	2	4	5	3	3	3						
41-60	5	3	1	4	4	3						
61-80	1	1	7	5	5	1						
81-100	1	1	2	0	0	1						
101-120	1	1	0	0	0	1						
121-140	2	1	0	0	0	1						
141-160	1	0	0	1	0	0						
161-180	0	0	1	1	1	0						
181-200	1	1	1	1	1	1						
201-300	5	2	2	1	1	1						
301-400	2	2	2	2	1	1						
401+	1	1	1	1	1	1						
Total	33	33	26	26	28	26	0	0	0	0	0	0

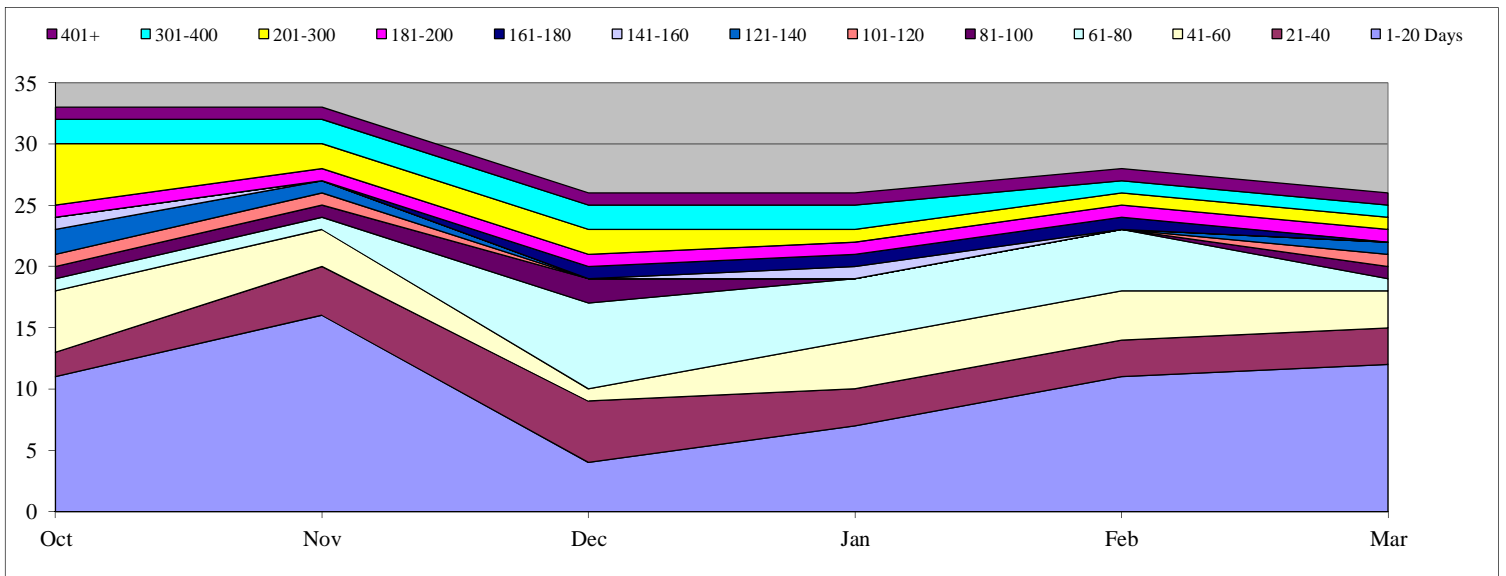

Operations Directorate (OPS)

Total Open: 2 Total Received: 43 Backlog: 0
 Total Processed: 41

Monthly Production Rates

	Oct	Nov	Dec	Jan	Feb	Mar	Apr	May	June	Jul	Aug	Sep
Received	6	9	6	2	6	14						
Processed	4	8	7	3	7	12						

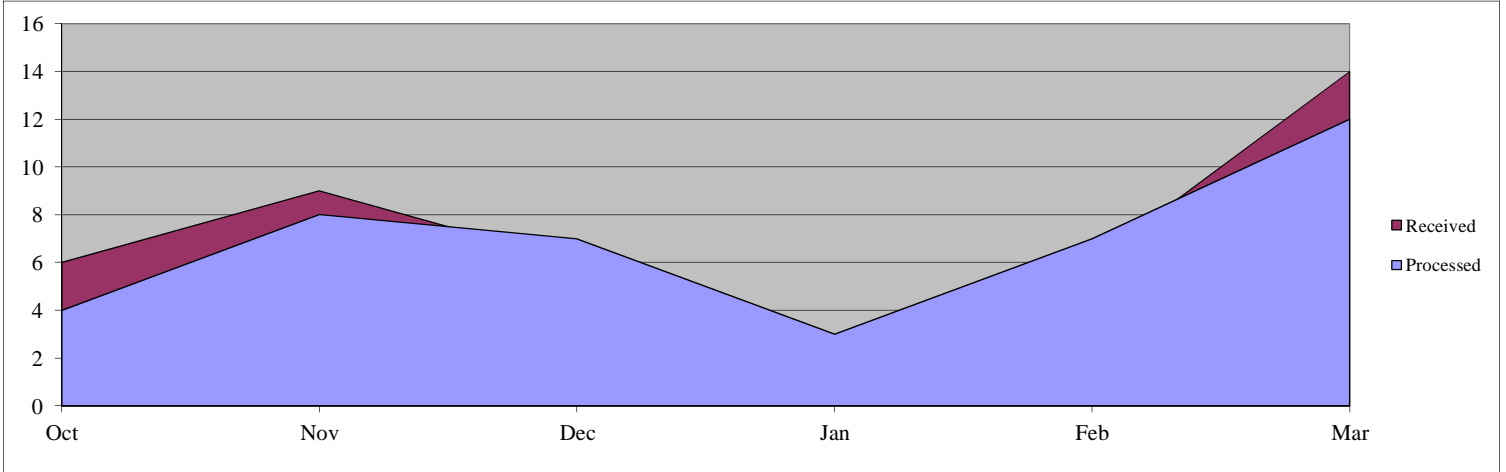

Days Pending for Open Cases

	Oct	Nov	Dec	Jan	Feb	Mar	Apr	May	June	Jul	Aug	Sep
1-20 Days	2	2	1	1	0	2						
21-40	0	0	0	0	0	0						
41-60	0	0	0	0	0	0						
61-80	0	0	0	0	0	0						
81-100	0	0	0	0	0	0						
101-120	0	0	0	0	0	0						
121-140	0	0	0	0	0	0						
141-160	0	0	0	0	0	0						
161-180	0	0	0	0	0	0						
181-200	0	0	0	0	0	0						
201-300	0	0	0	0	0	0						
301-400	0	0	0	0	0	0						
401+	0	0	0	0	0	0						
Total	2	2	1	1	0	2	0	0	0	0	0	0

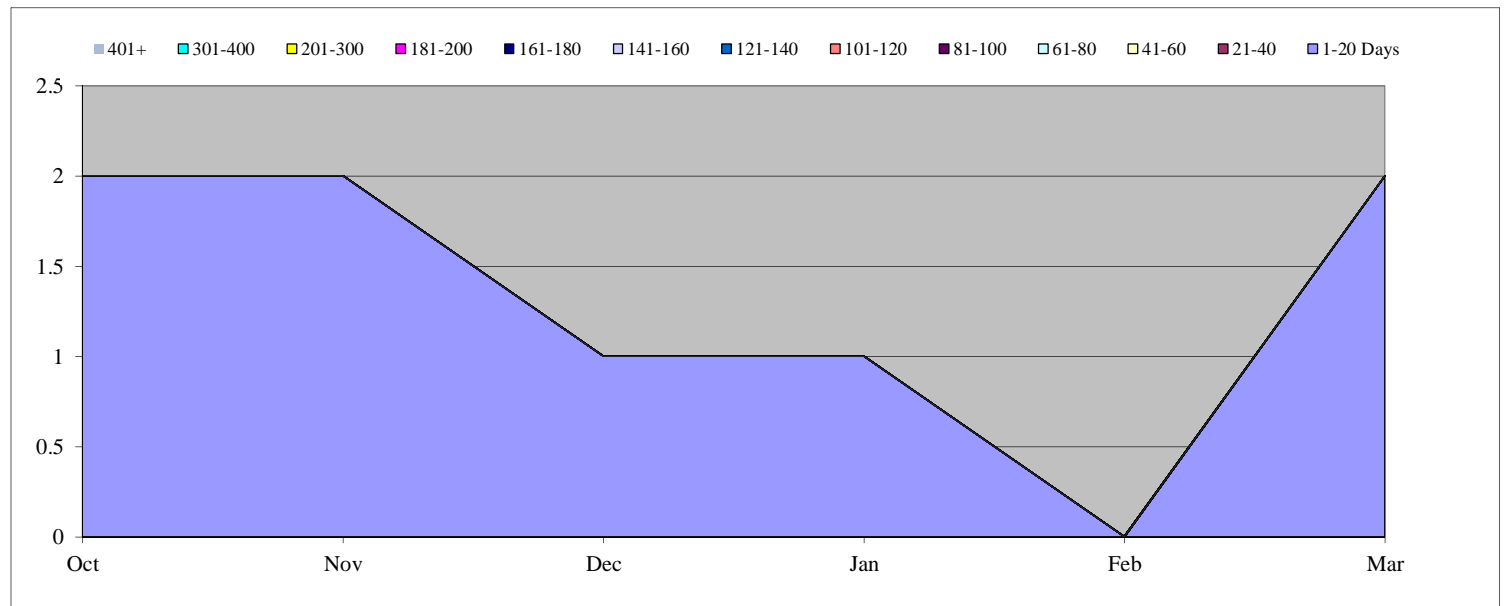

Science and Technology Directorate (S&T)

Total Open: 4

Total Received: 41

Backlog: 6

Total Processed: 28

Monthly Production Rates

	Oct	Nov	Dec	Jan	Feb	Mar	Apr	May	June	Jul	Aug	Sep
Received	10	4	4	5	5	13						
Processed	6	2	5	6	3	6						

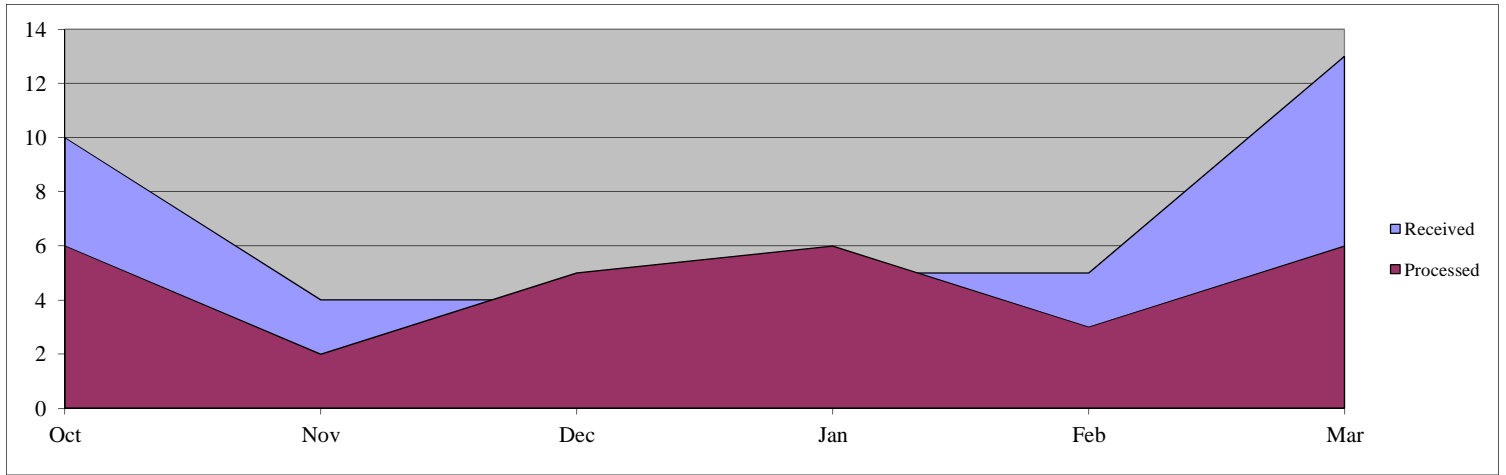

Days Pending for Open Cases

	Oct	Nov	Dec	Jan	Feb	Mar	Apr	May	June	Jul	Aug	Sep
1-20 Days	4	3	4	2	2	8						
21-40	0	3	1	1	2	1						
41-60	0	0	0	0	1	2						
61-80	1	0	0	1	1	1						
81-100	0	1	0	0	0	0						
101-120	0	0	1	0	0	1						
121-140	0	0	0	1	0	0						
141-160	0	0	0	0	1	0						
161-180	0	0	0	0	0	1						
181-200	0	0	0	0	0	0						
201-300	0	0	0	0	0	0						
301-400	0	0	0	0	0	0						
401+	0	0	0	0	0	0						
Total	5	7	6	5	7	14	0	0	0	0	0	0

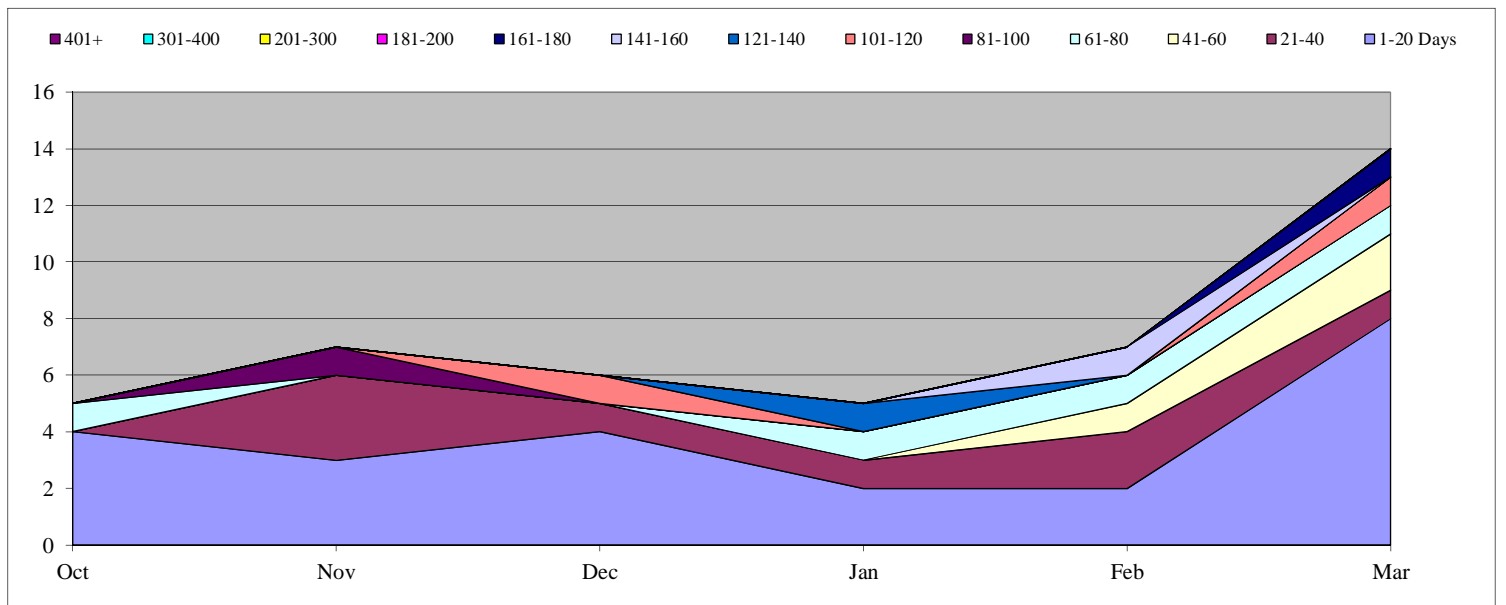

U.S. Secret Service (USSS)

Total Open: 954 Total Received: 679 Backlog: 775
 Total Processed: 547

Monthly Production Rates

	Oct	Nov	Dec	Jan	Feb	Mar	Apr	May	June	Jul	Aug	Sep
Received	159	100	98	72	60	190						
Processed	55	45	101	73	86	187						

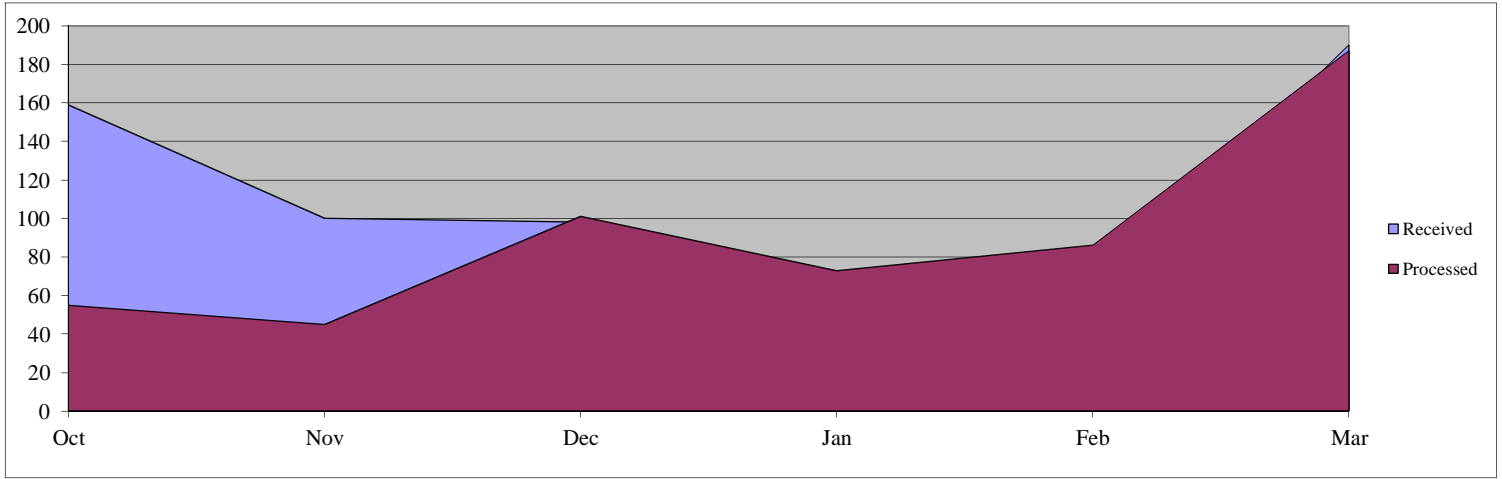

Days Pending for Open Cases

	Oct	Nov	Dec	Jan	Feb	Mar	Apr	May	June	Jul	Aug	Sep
1-20 Days	156	116	94	71	62	179						
21-40	65	114	89	78	52	57						
41-60	41	54	117	78	57	30						
61-80	29	40	36	112	74	30						
81-100	53	27	36	30	108	55						
101-120	22	45	23	33	31	84						
121-140	31	19	37	22	29	26						
141-160	31	32	16	28	20	24						
161-180	31	32	28	15	28	15						
181-200	23	31	32	29	16	27						
201-300	73	87	95	102	103	109						
301-400	54	57	51	63	58	61						
401+	250	259	260	261	263	257						
Total	859	913	914	922	901	954	0	0	0	0	0	0

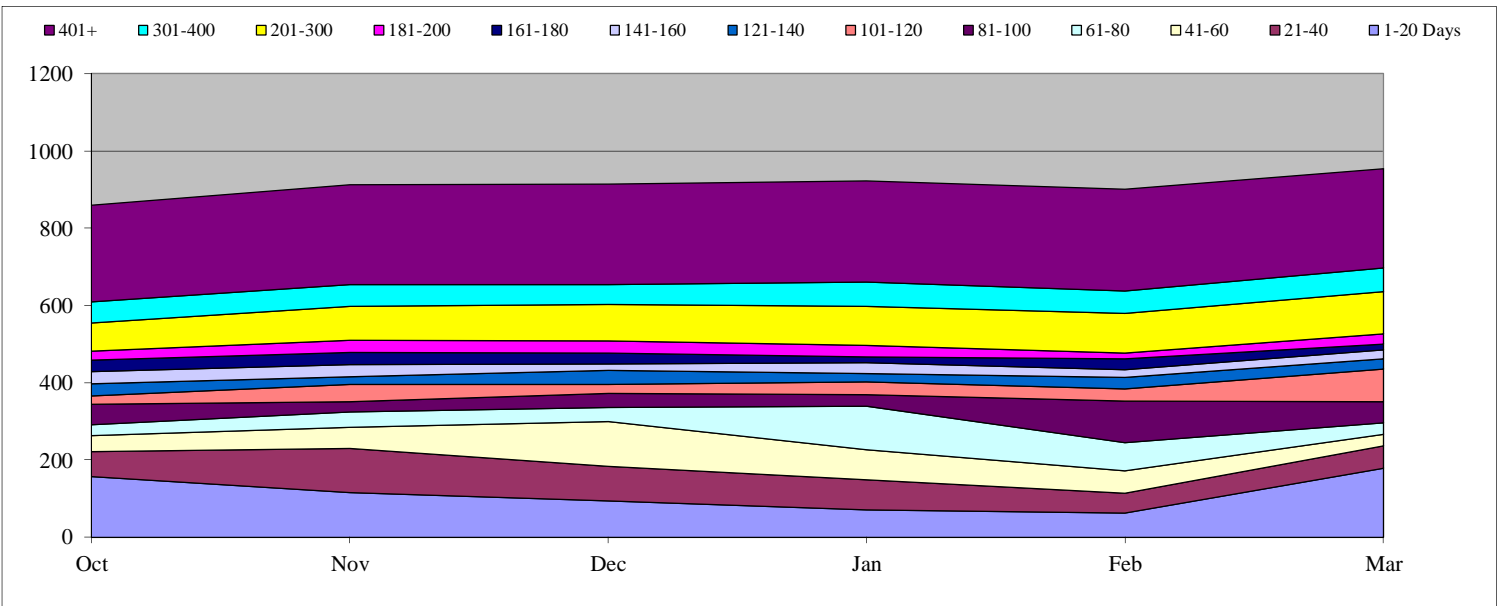

Transportation Security Administration (TSA)

Total Open: 1004

Total Received: 219

Backlog: 960

Total Processed: 171

Monthly Production Rates

	Oct	Nov	Dec	Jan	Feb	Mar	Apr	May	June	Jul	Aug	Sep
Received	62	41	18	19	34	45						
Processed	49	25	4	20	20	53						

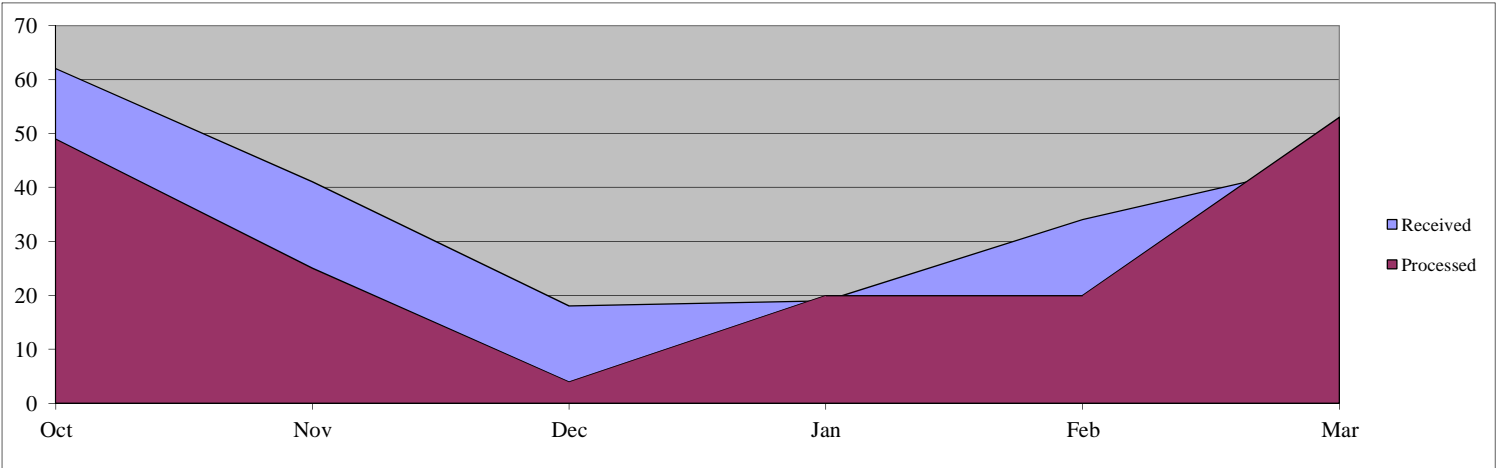

Days Pending for Open Cases

	Oct	Nov	Dec	Jan	Feb	Mar	Apr	May	June	Jul	Aug	Sep
1-20 Days	60	46	16	19	38	44						
21-40	42	55	42	16	15	30						
41-60	49	41	55	41	16	21						
61-80	53	47	43	50	43	15						
81-100	55	52	48	39	47	40						
101-120	49	54	50	48	32	46						
121-140	62	49	54	49	39	32						
141-160	39	61	49	54	47	39						
161-180	53	39	59	48	49	44						
181-200	34	53	43	59	47	49						
201-300	122	140	171	183	199	200						
301-400	114	116	116	115	107	105						
401+	257	253	274	299	317	339						
Total	989	1006	1020	1020	996	1004	0	0	0	0	0	0

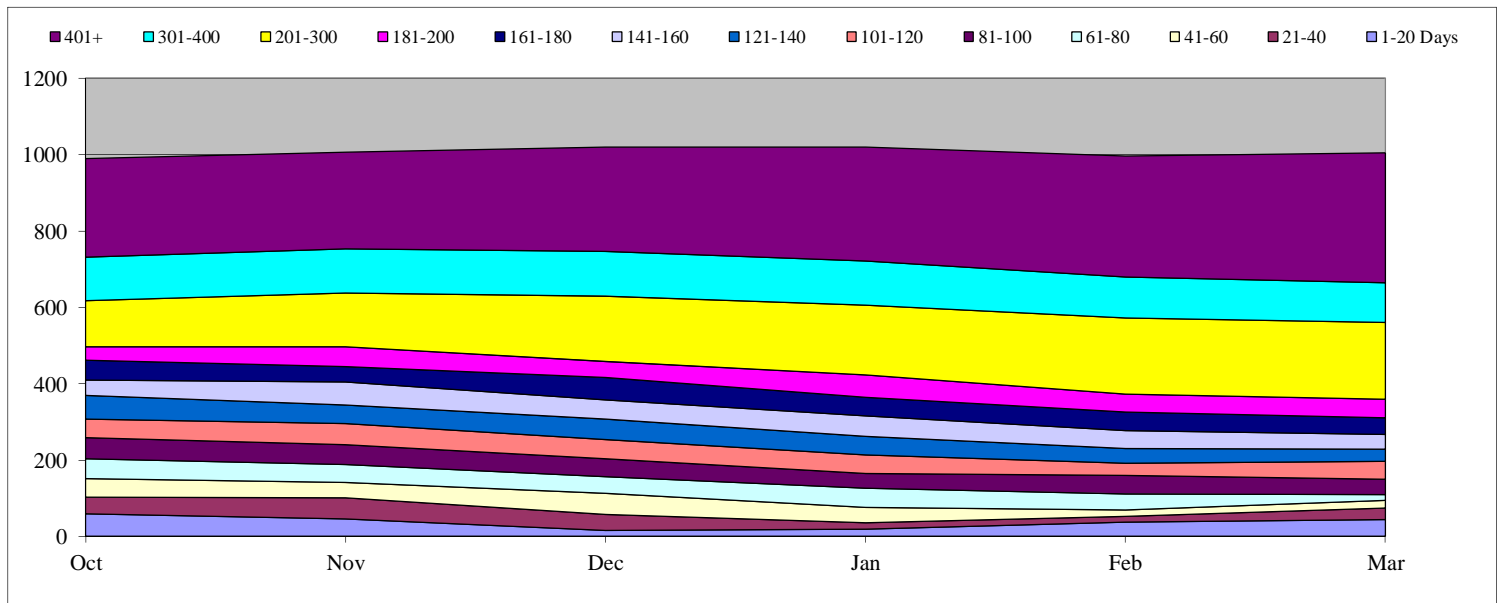

Composite DHS Monthly Production Rated - Appeals

■ Received ■ Processed

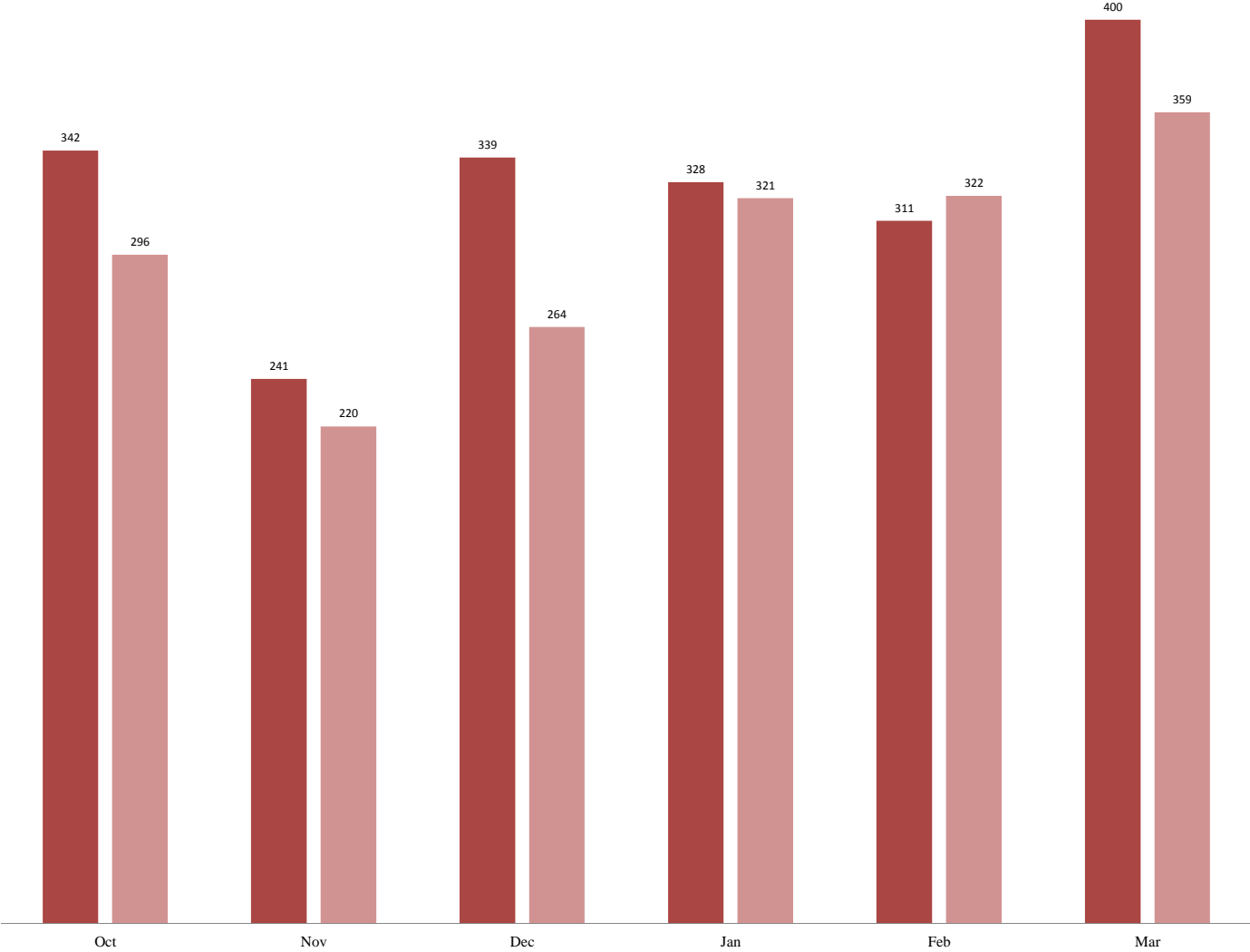

The data contained in this report is draft and posted publicly as a matter of administrative discretion

Composite DHS Monthly Production Rates - Appeals



The data contained in this report is draft and posted publicly as a matter of administrative discretion

Composite Pending Age of DHS Administrative Appeals

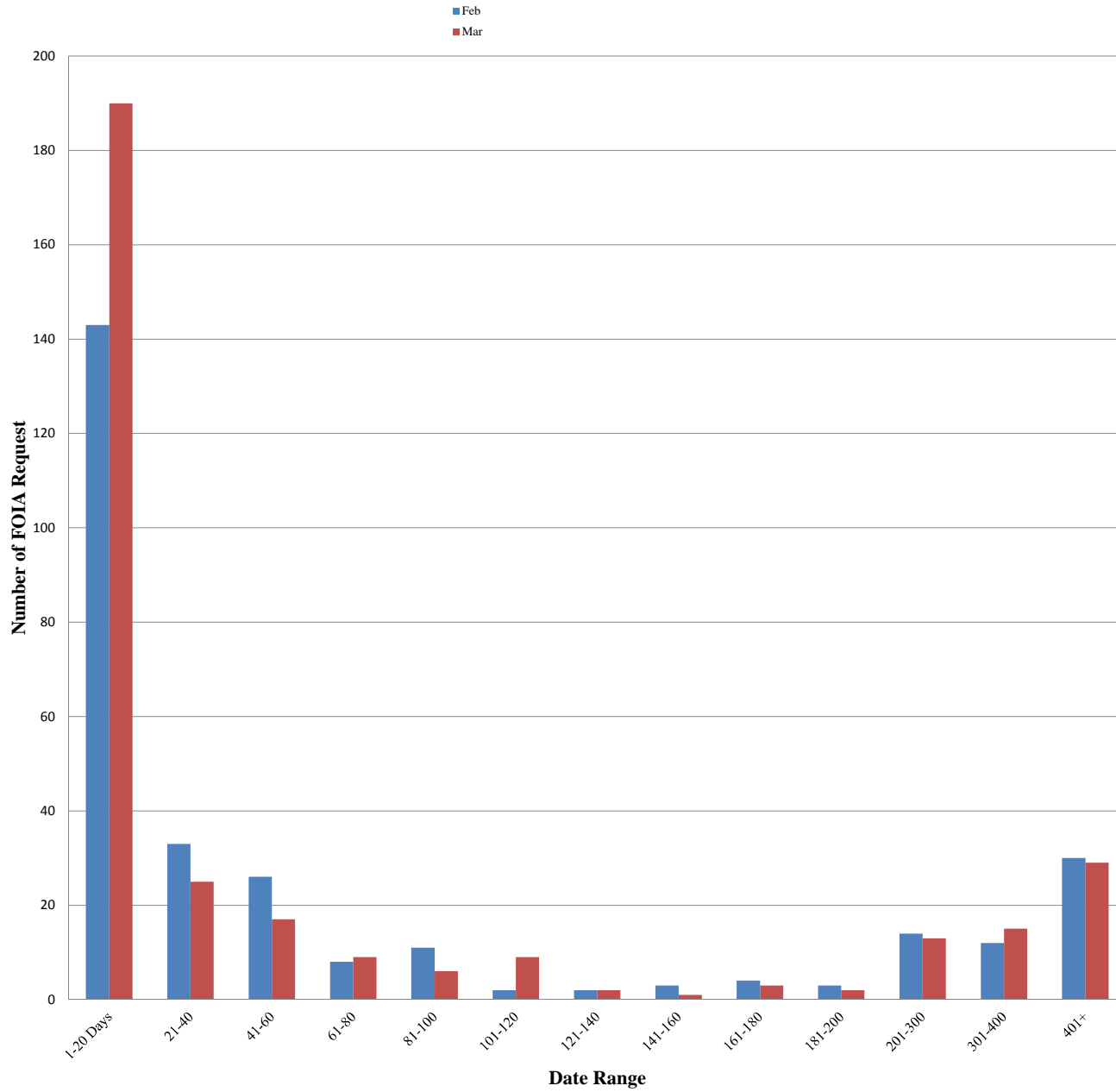

The data contained in this report is draft and posted publicly as a matter of administrative discretion

Composite Department of Homeland Security (DHS) - Administrative Appeals

Appeals Monthly Production Rates

	Total Received					Total Processed						
	Oct	Nov	Dec	Jan	Feb	Mar	Apr	May	June	Jul	Aug	Sep
Received	342	241	339	328	311	400	0	0	0	0	0	0
Processed	296	220	264	321	322	359	0	0	0	0	0	0

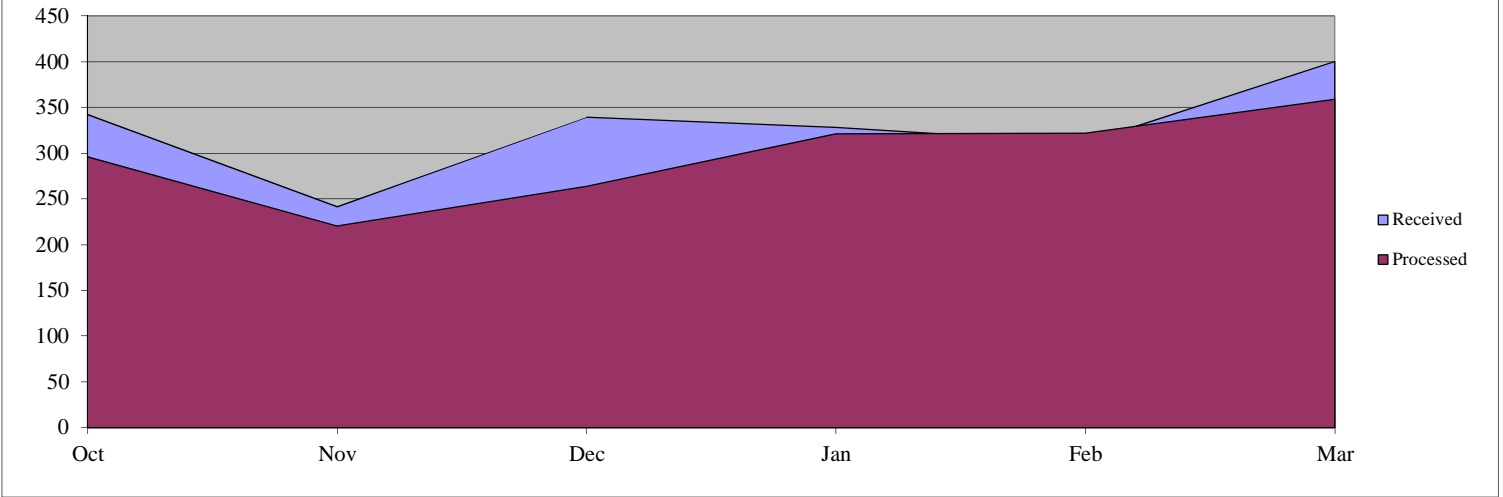

Days Pending for Open Appeals

	Oct	Nov	Dec	Jan	Feb	Mar	Apr	May	June	Jul	Aug	Sep
1-20 Days	142	107	177	169	143	190	0	0	0	0	0	0
21-40	61	67	72	41	33	25	0	0	0	0	0	0
41-60	12	35	29	17	26	17	0	0	0	0	0	0
61-80	15	6	30	11	8	9	0	0	0	0	0	0
81-100	22	10	4	8	11	6	0	0	0	0	0	0
101-120	8	23	12	1	2	9	0	0	0	0	0	0
121-140	6	12	19	4	2	2	0	0	0	0	0	0
141-160	6	6	14	3	3	1	0	0	0	0	0	0
161-180	8	7	7	4	4	3	0	0	0	0	0	0
181-200	5	7	7	0	3	2	0	0	0	0	0	0
201-300	21	22	23	20	14	13	0	0	0	0	0	0
301-400	28	52	22	9	12	15	0	0	0	0	0	0
401+	39	44	46	26	30	29	0	0	0	0	0	0
Total	373	398	462	313	291	321	0	0	0	0	0	0

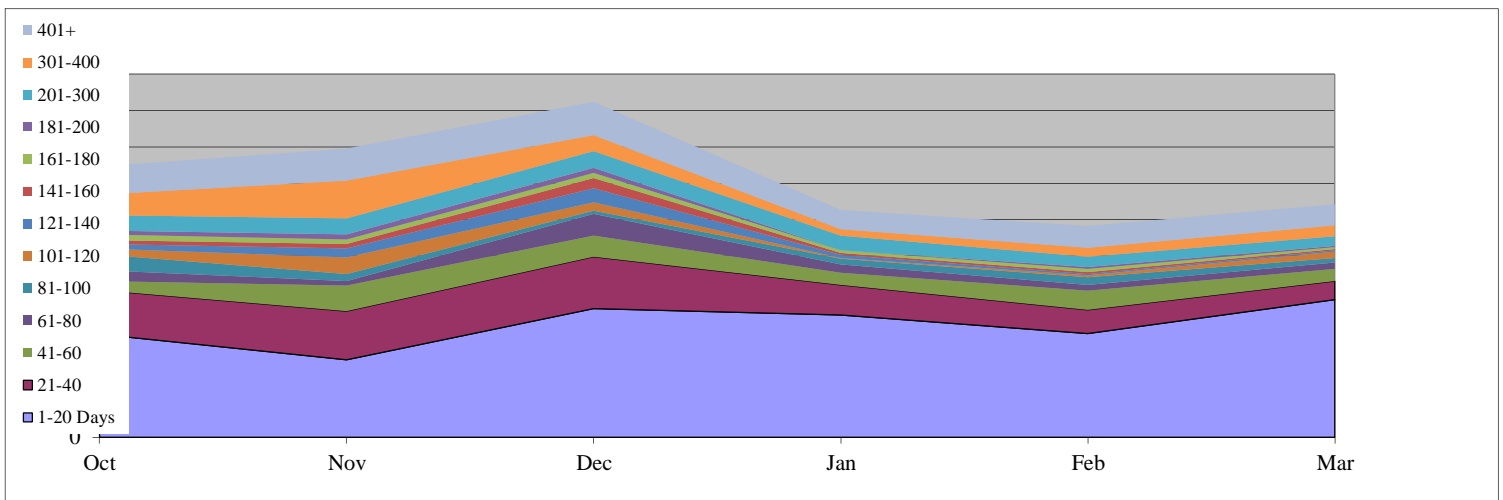

United States Customs and Border Protection (CBP)

Total Open: 69 Total Received: 695 Backlog: 20
 Total Processed: 641

Appeals Monthly Production Rates

	Oct	Nov	Dec	Jan	Feb	Mar	Apr	May	June	Jul	Aug	Sep
Received	115	121	106	111	115	127						
Processed	89	108	100	104	127	113						

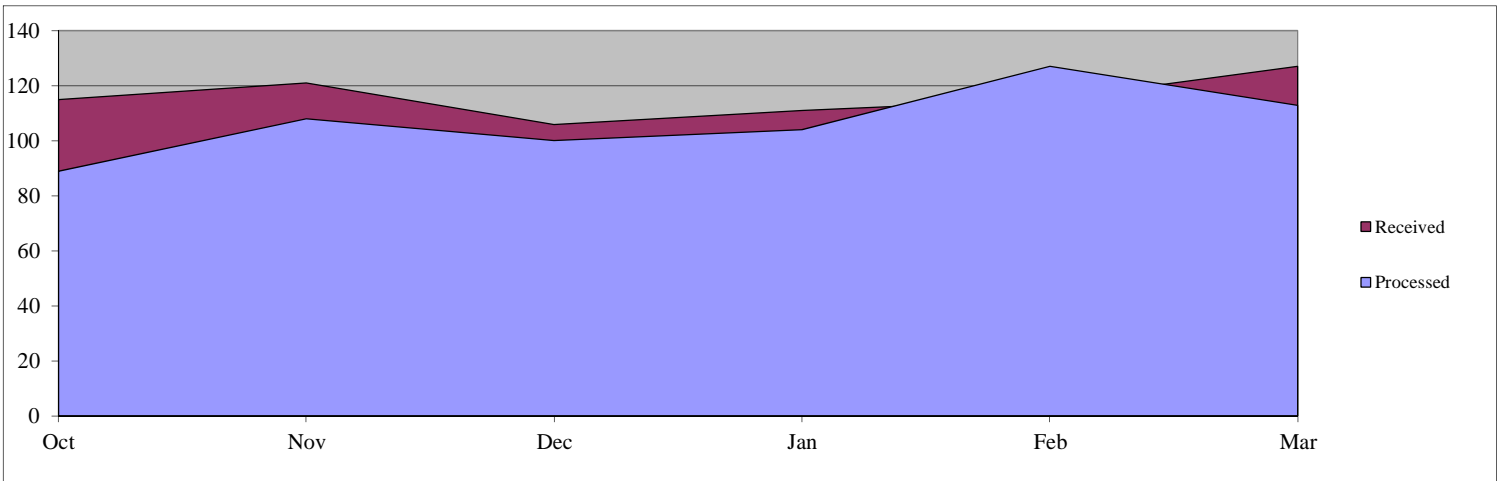

Days Pending for Open Cases

	Oct	Nov	Dec	Jan	Feb	Mar	Apr	May	June	Jul	Aug	Sep
1-20 Days	42	33	32	49	34	49						
21-40	5	11	14	3	8	7						
41-60	0	1	6	7	2	3						
61-80	0	0	1	0	3	0						
81-100	0	0	0	0	0	2						
101-120	1	0	0	0	0	0						
121-140	0	1	0	0	0	0						
141-160	0	0	1	0	0	0						
161-180	2	0	0	1	0	0						
181-200	0	2	0	0	1	0						
201-300	5	5	7	7	3	3						
301-400	0	0	0	0	4	5						
401+	0	0	0	0	0	0						
Total	55	53	61	67	55	69	0	0	0	0	0	0

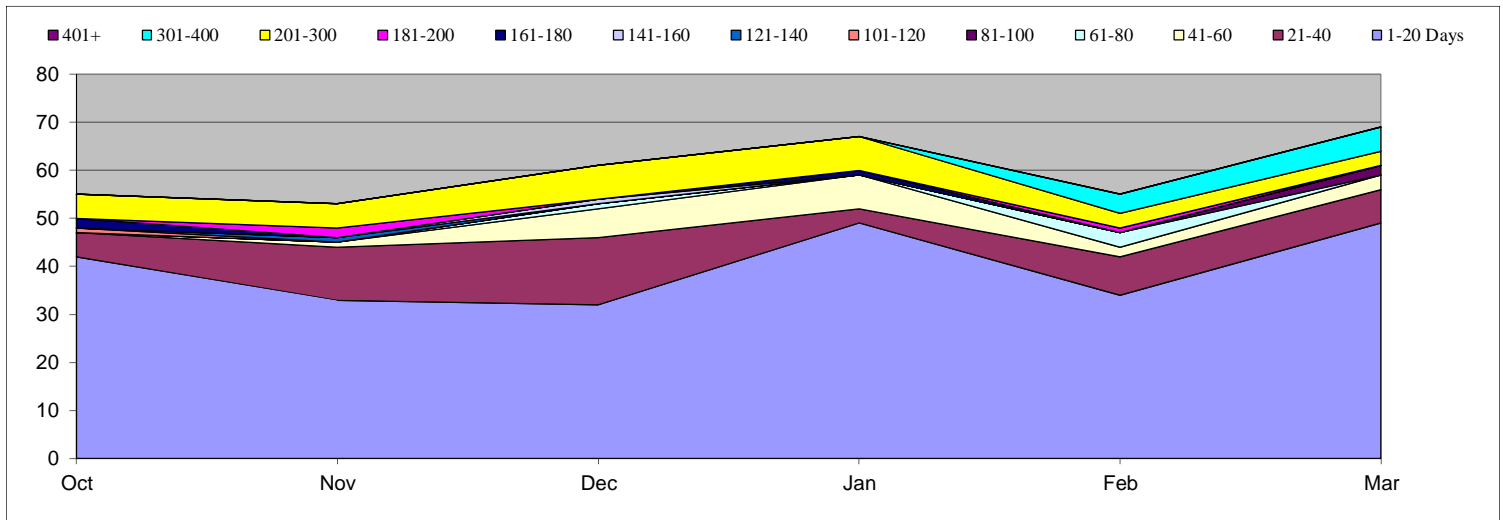

Federal Law Enforcement Training Center (FLETC)

Total Open: 0

Total Received: 0

Backlog: 0

Total Processed: 0

Appeals Monthly Production Rates

	Oct	Nov	Dec	Jan	Feb	Mar	Apr	May	June	Jul	Aug	Sep
Received	0	0	0	0	0	0						
Processed	0	0	0	0	0	0						

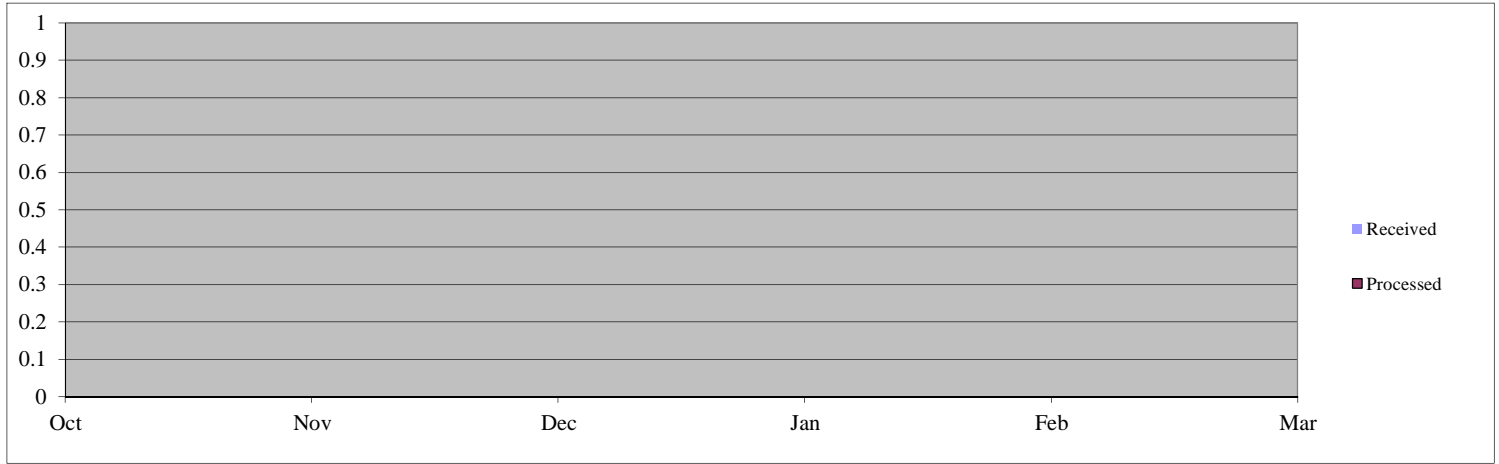

Days Pending for Open Cases

	Oct	Nov	Dec	Jan	Feb	Mar	Apr	May	June	Jul	Aug	Sep
1-20 Days	0	0	0	0	0	0						
21-40	0	0	0	0	0	0						
41-60	0	0	0	0	0	0						
61-80	0	0	0	0	0	0						
81-100	0	0	0	0	0	0						
101-120	0	0	0	0	0	0						
121-140	0	0	0	0	0	0						
141-160	0	0	0	0	0	0						
161-180	0	0	0	0	0	0						
181-200	0	0	0	0	0	0						
201-300	0	0	0	0	0	0						
301-400	0	0	0	0	0	0						
401+	0	0	0	0	0	0						
Total	0	0	0	0	0	0	0	0	0	0	0	0

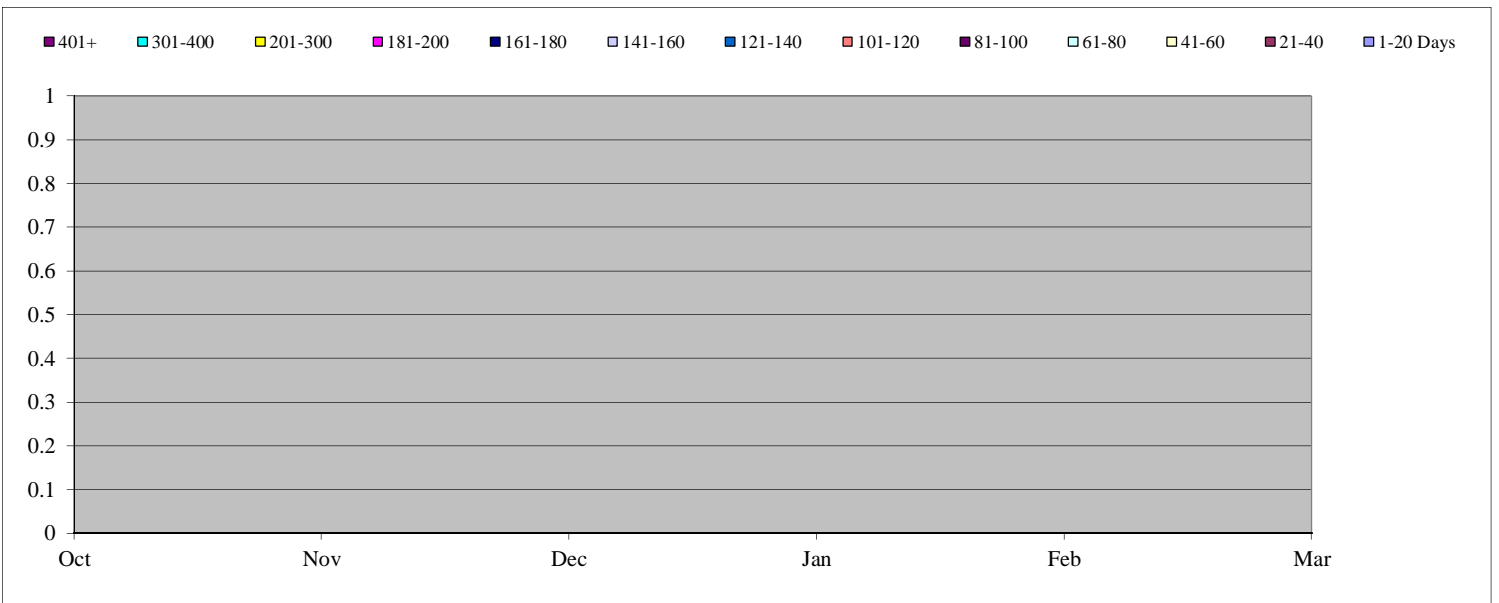

Immigration and Customs Enforcement (ICE)

Total Open: 89 Total Received: 255 Backlog: 25
 Total Processed: 140

Appeals Monthly Production Rates

	Oct	Nov	Dec	Jan	Feb	Mar	Apr	May	June	Jul	Aug	Sep
Received	15	12	44	56	46	82						
Processed	6	0	12	3	55	64						

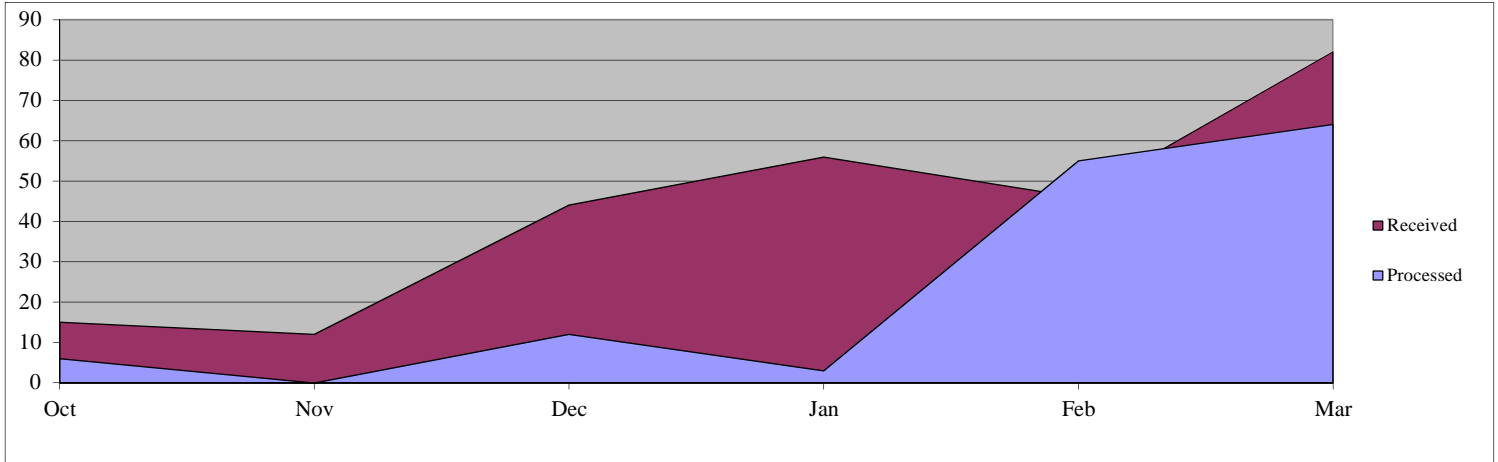

Days Pending for Open Cases

	Oct	Nov	Dec	Jan	Feb	Mar	Apr	May	June	Jul	Aug	Sep
1-20 Days	21	12	43	52	42	64						
21-40	29	15	18	14	15	6						
41-60	0	29	15	8	9	8						
61-80	10	1	28	5	4	4						
81-100	17	5	1	2	5	3						
101-120	4	18	8	0	1	3						
121-140	5	9	15	0	1	1						
141-160	5	5	11	0	0	0						
161-180	0	6	6	0	0	0						
181-200	0	0	6	0	0	0						
201-300	2	1	1	0	0	0						
301-400	19	45	13	0	0	0						
401+	8	13	15	0	0	0						
Total	120	159	180	81	77	89	0	0	0	0	0	0

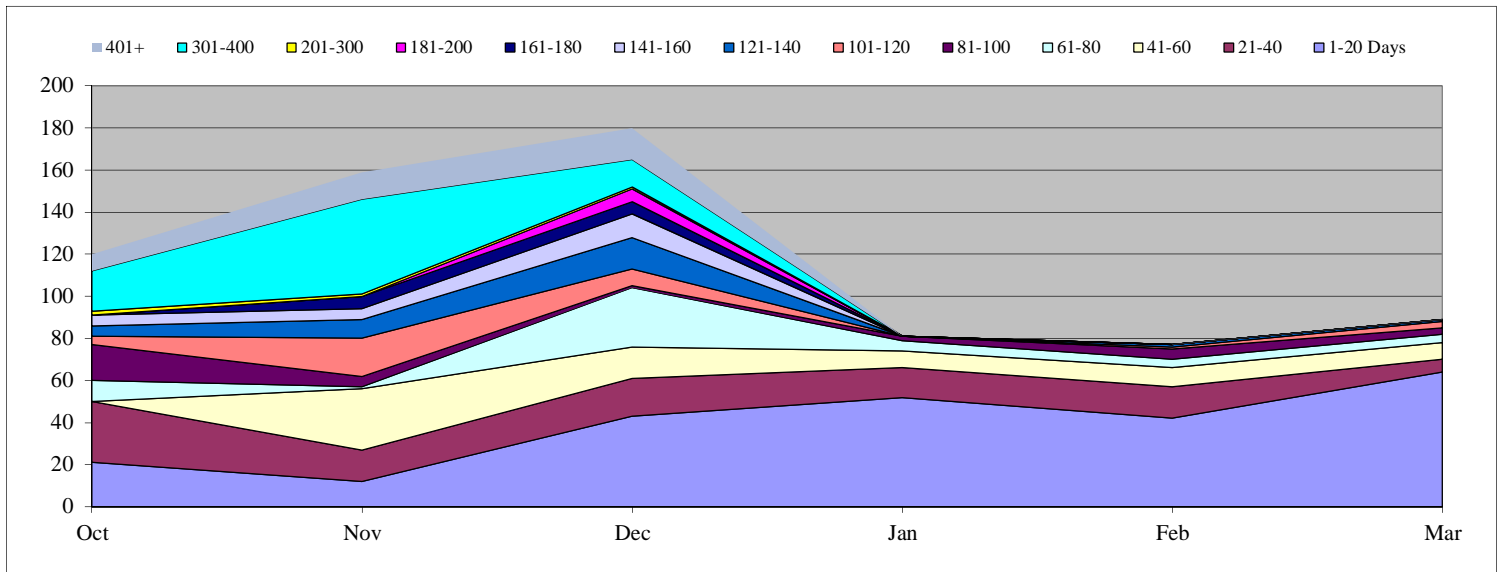

Office of the General Counsel (OGC)

Total Open: 15

Total Received: 49
Total Processed: 37

Backlog: 7

Appeals Monthly Production Rates

	Oct	Nov	Dec	Jan	Feb	Mar	Apr	May	June	Jul	Aug	Sep
Received	3	8	10	9	8	11						
Processed	6	4	6	10	8	3						

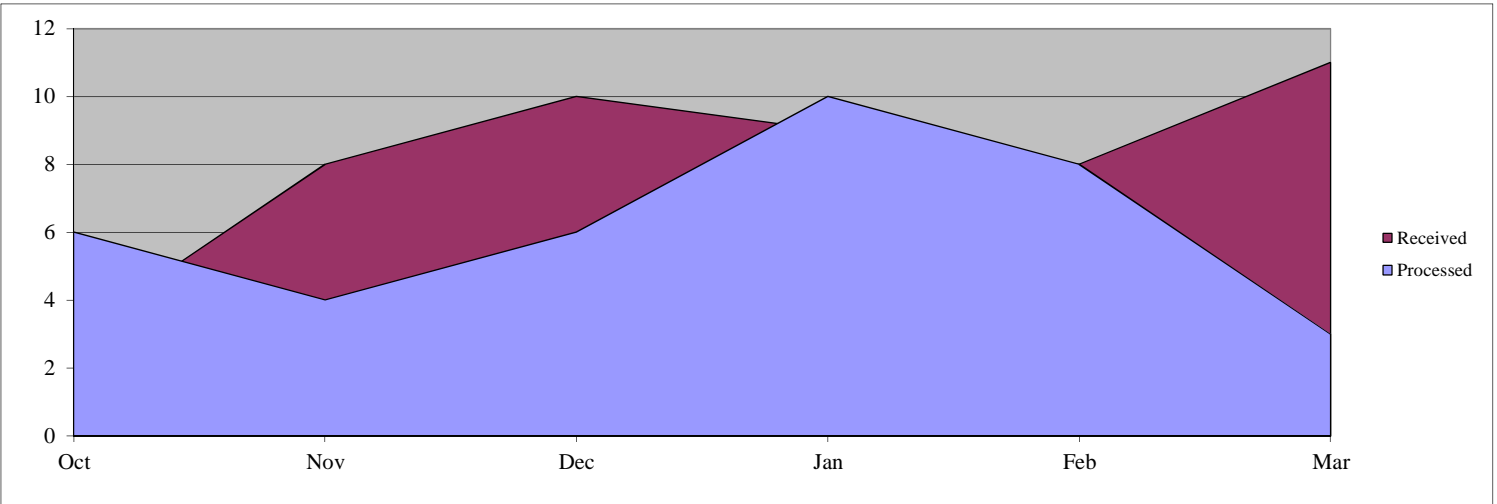

Days Pending for Open Cases

	Oct	Nov	Dec	Jan	Feb	Mar	Apr	May	June	Jul	Aug	Sep
1-20 Days	0	8	10	9	2	8						
21-40	3	4	9	7	4	6						
41-60	5	0	0	0	2	0						
61-80	1	2	0	0	0	1						
81-100	1	1	0	0	0	0						
101-120	1	0	0	0	0	0						
121-140	0	1	0	0	0	0						
141-160	0	0	0	0	0	0						
161-180	0	0	0	0	0	0						
181-200	1	1	0	0	0	0						
201-300	1	1	0	0	0	0						
301-400	0	0	0	0	0	0						
401+	0	0	0	0	0	0						
Total	13	18	19	16	8	15	0	0	0	0	0	0

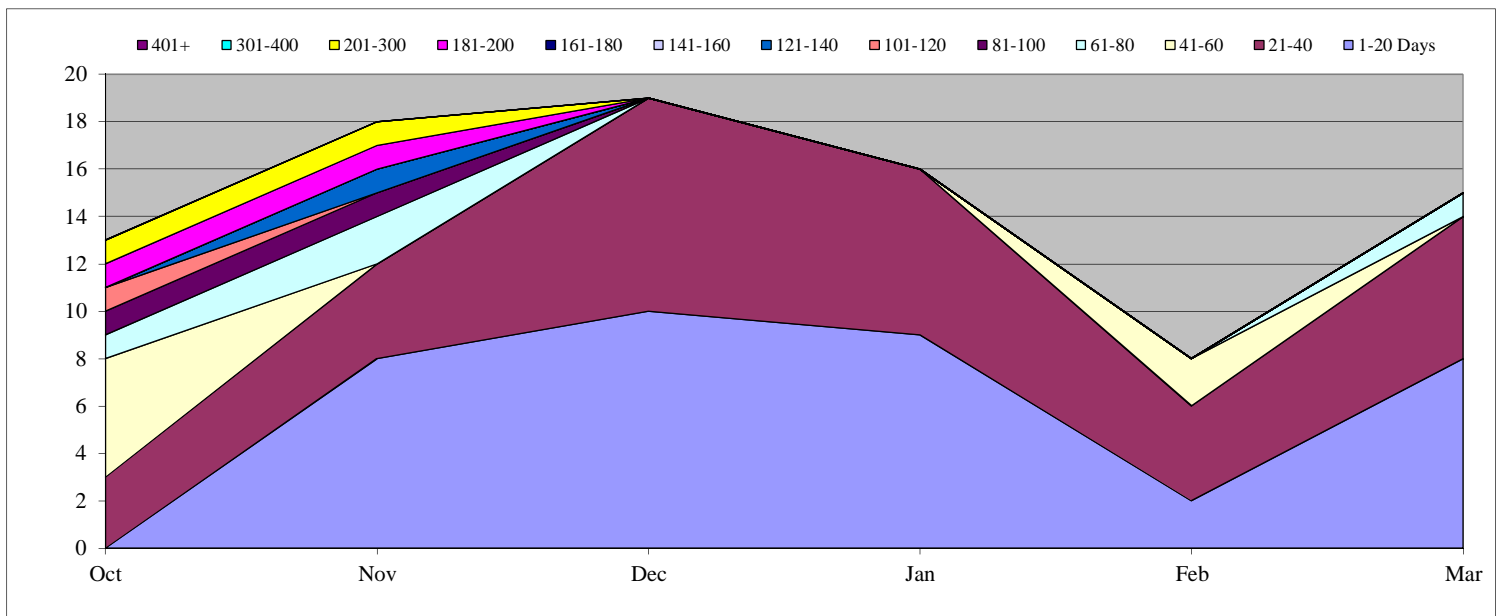

Transportation Security Administration (TSA)

Total Open: 8

Total Received: 6
Total Processed: 11

Backlog: 7

Appeals Monthly Production Rates

	Oct	Nov	Dec	Jan	Feb	Mar	Apr	May	June	Jul	Aug	Sep
Received	2	0	0	3	0	1						
Processed	9	2	0	0	0	0						

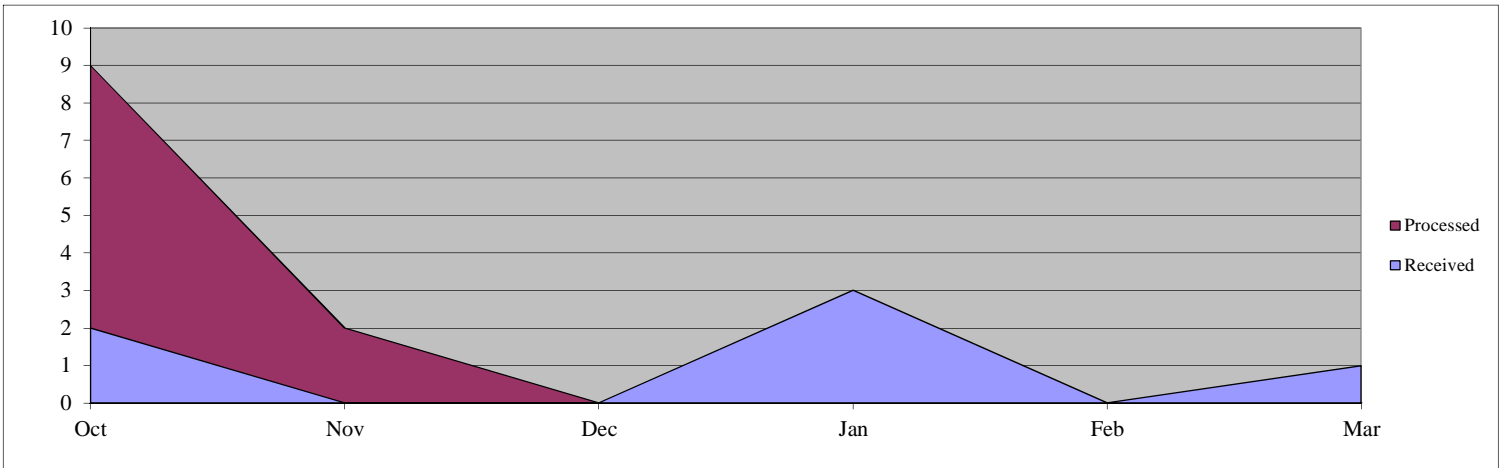

Days Pending for Open Cases

	Oct	Nov	Dec	Jan	Feb	Mar	Apr	May	June	Jul	Aug	Sep
1-20 Days	2	0	0	3	0	1						
21-40	0	1	0	0	3	0						
41-60	1	0	1	0	0	3						
61-80	0	0	0	1	0	0						
81-100	0	0	0	0	1	0						
101-120	0	0	0	0	0	1						
121-140	0	0	0	0	0	0						
141-160	0	0	0	0	0	0						
161-180	1	0	0	0	0	0						
181-200	0	1	0	0	0	0						
201-300	1	1	2	2	1	1						
301-400	0	0	0	0	1	1						
401+	1	1	1	1	1	1						
Total	6	4	4	7	7	8	0	0	0	0	0	0

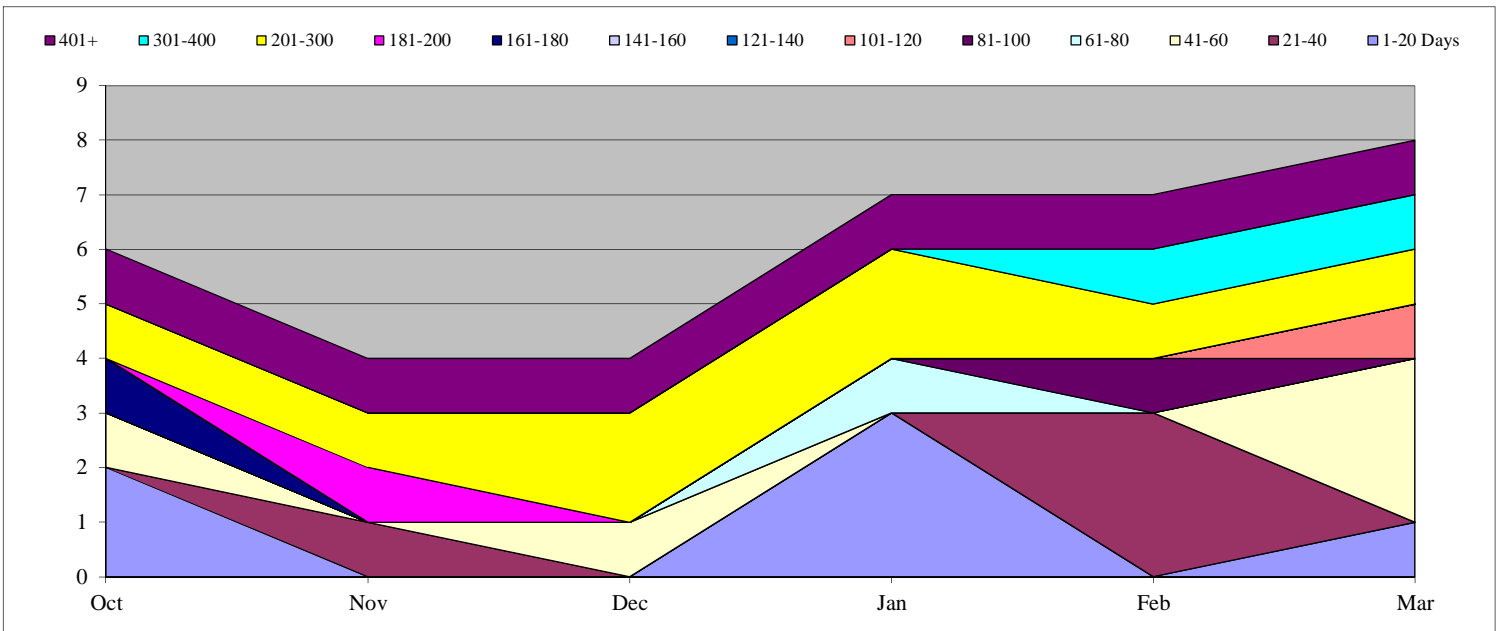

U.S. Coast Guard (USCG)

Total Open: 34

Total Received: 16

Backlog: 32

Total Processed: 15

Appeals Monthly Production Rates

	Oct	Nov	Dec	Jan	Feb	Mar	Apr	May	June	Jul	Aug	Sep
Received	9	2	1	2	0	2						
Processed	10	0	2	0	1	2						

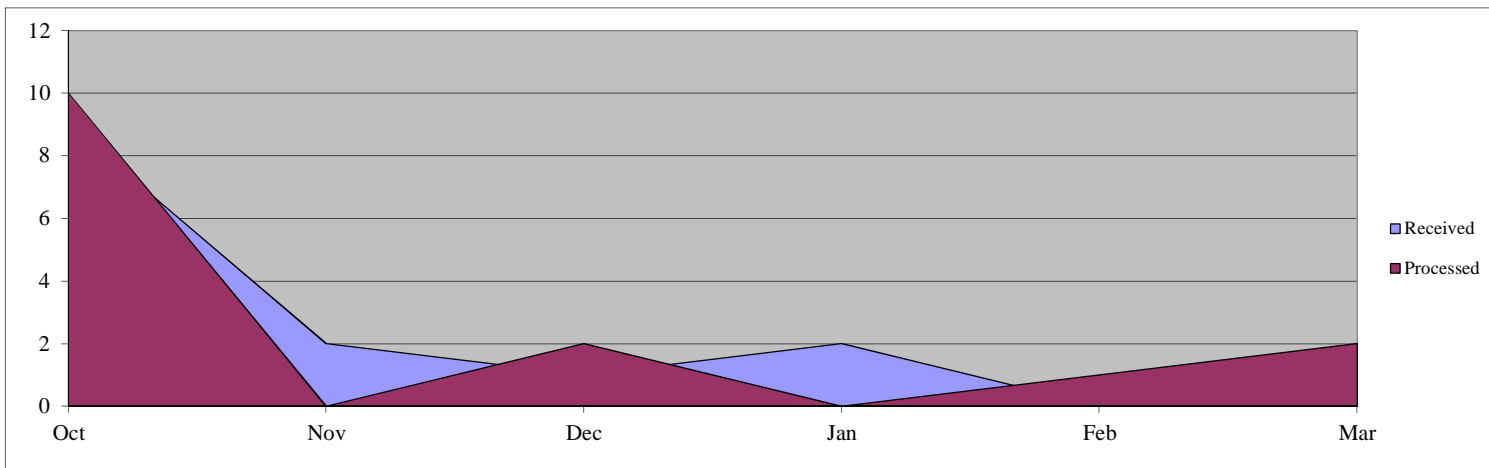

Days Pending for Open Cases

	Oct	Nov	Dec	Jan	Feb	Mar	Apr	May	June	Jul	Aug	Sep
1-20 Days	4	1	1	1	0	2						
21-40	1	6	1	2	1	0						
41-60	0	0	5	1	2	1						
61-80	2	0	1	5	1	2						
81-100	2	2	0	1	5	1						
101-120	1	3	2	0	1	5						
121-140	0	0	2	2	0	1						
141-160	1	0	1	2	2	0						
161-180	2	1	0	1	2	2						
181-200	3	2	1	0	1	1						
201-300	7	9	9	8	7	6						
301-400	6	6	6	6	4	5						
401+	3	4	4	6	8	8						
Total	32	34	33	35	34	34	0	0	0	0	0	0

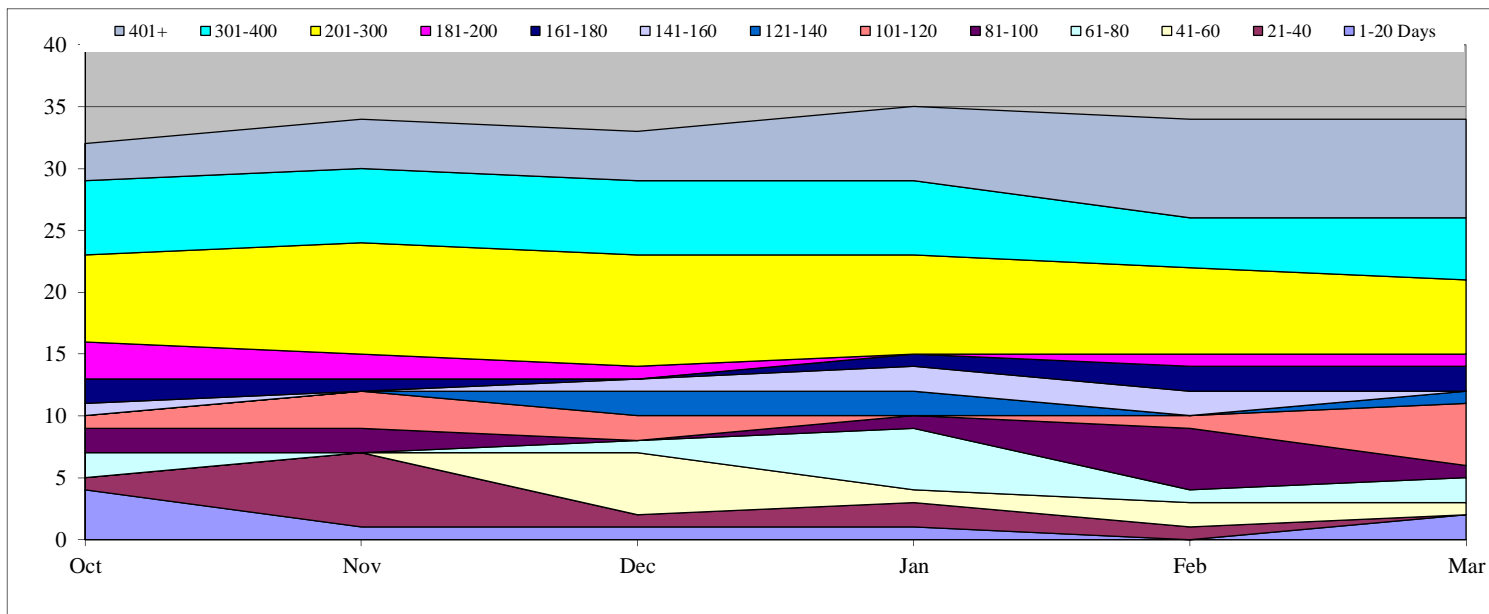

United States Citizenship and Immigration Services (USCIS)

Total Open: 64

Total Received: 899
Total Processed: 908

Backlog: 4

Appeals Monthly Production Rates

	Oct	Nov	Dec	Jan	Feb	Mar	Apr	May	June	Jul	Aug	Sep
Received	193	95	164	141	136	170						
Processed	172	101	143	197	127	168						

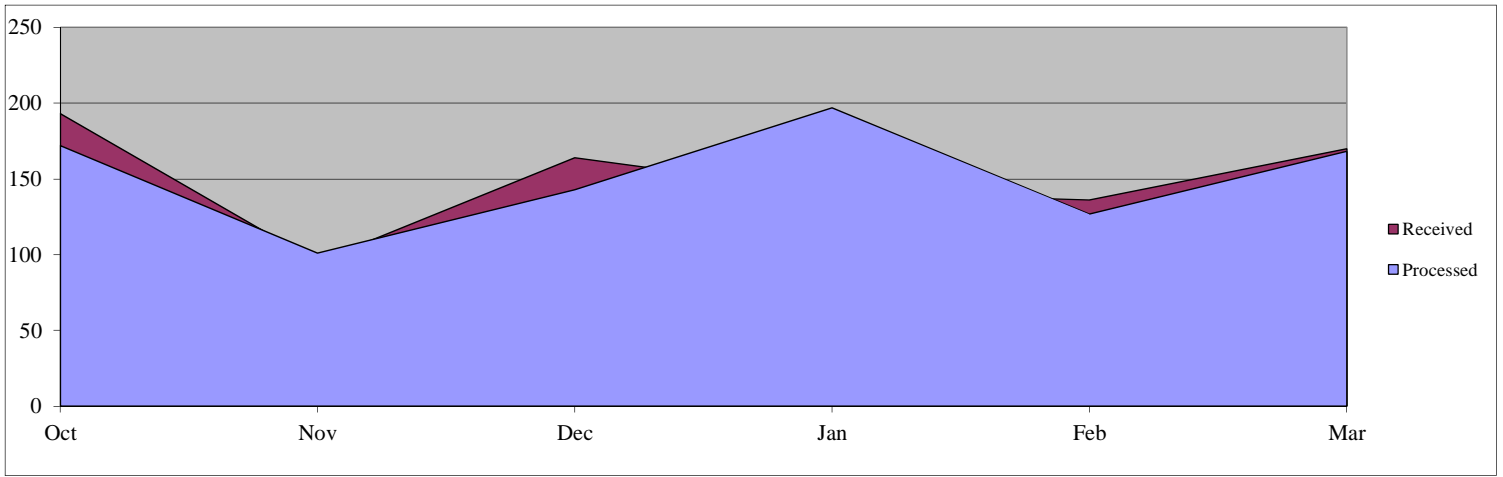

Days Pending for Open Cases

	Oct	Nov	Dec	Jan	Feb	Mar	Apr	May	June	Jul	Aug	Sep
1-20 Days	69	50	77	50	60	60						
21-40	20	29	28	0	0	3						
41-60	1	5	1	0	0	1						
61-80	1	0	0	0	0	0						
81-100	0	1	0	0	0	0						
101-120	0	0	1	0	0	0						
121-140	0	0	0	1	0	0						
141-160	0	0	0	0	0	0						
161-180	0	0	0	0	0	0						
181-200	0	0	0	0	0	0						
201-300	0	0	0	0	0	0						
301-400	0	0	0	0	0	0						
401+	0	0	0	0	0	0						
Total	91	85	107	51	60	64	0	0	0	0	0	0

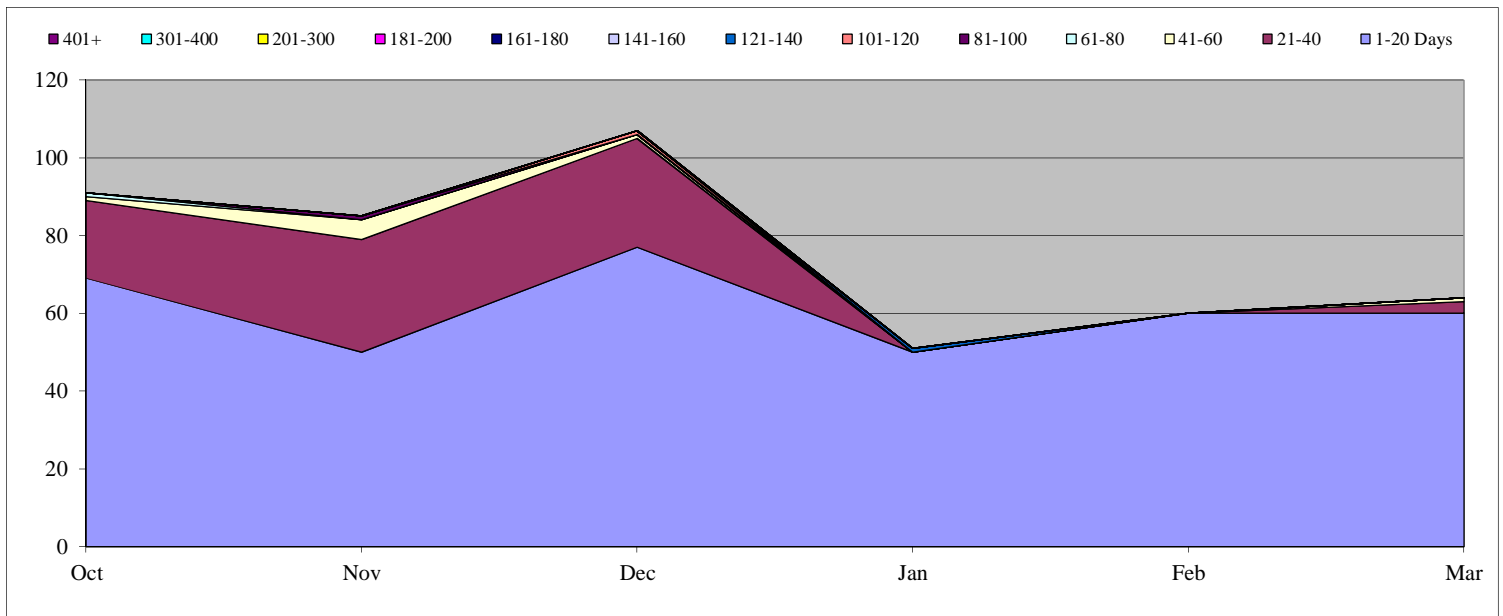

United States Secret Service (USSS)

Total Open: 5 Total Received: 24 Backlog: 1
 Total Processed: 14

Appeals Monthly Production Rates

	Oct	Nov	Dec	Jan	Feb	Mar	Apr	May	June	Jul	Aug	Sep
Received	3	1	11	2	3	4						
Processed	1	4	1	3	3	2						

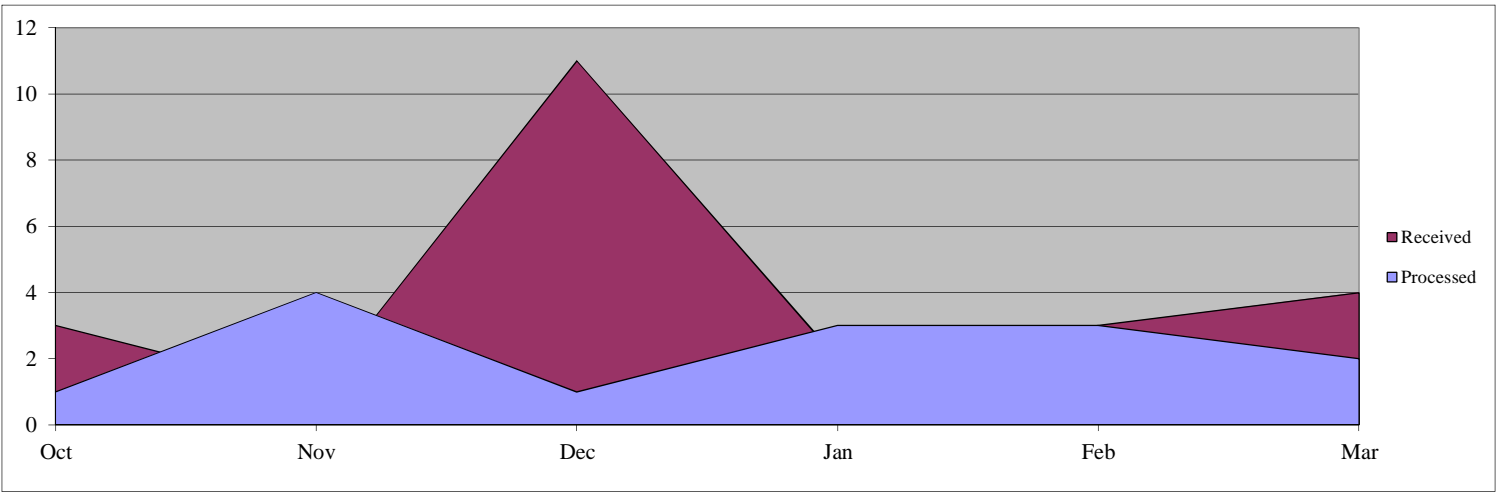

Days Pending for Open Cases

	Oct	Nov	Dec	Jan	Feb	Mar	Apr	May	June	Jul	Aug	Sep
1-20 Days	2	2	11	2	3	4						
21-40	2	1	1	11	0	1						
41-60	3	0	1	0	9	0						
61-80	0	1	0	0	0	0						
81-100	0	0	1	0	0	0						
101-120	0	0	0	0	0	0						
121-140	0	0	0	0	0	0						
141-160	0	0	0	0	0	0						
161-180	0	0	0	0	0	0						
181-200	0	0	0	0	0	0						
201-300	0	0	0	0	0	0						
301-400	0	0	0	0	0	0						
401+	0	0	0	0	0	0						
Total	7	4	14	13	12	5	0	0	0	0	0	0

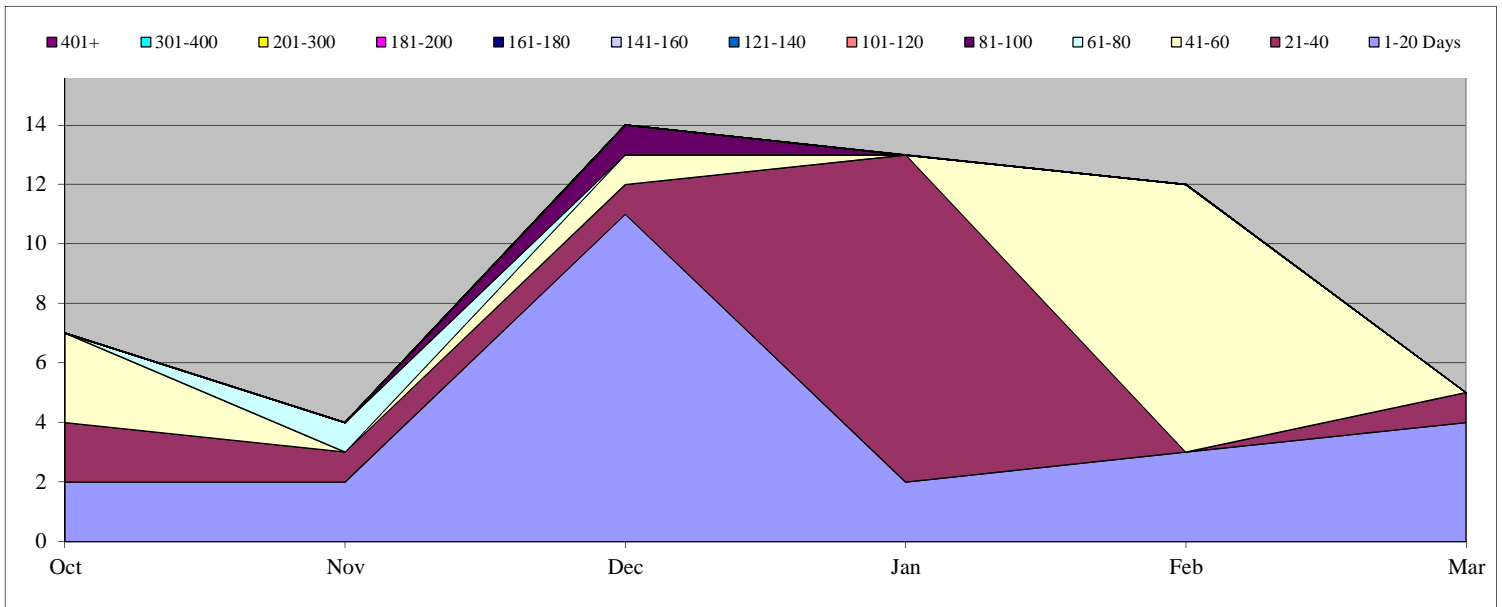

Office of Inspector General (OIG)

Total Open: 0

Total Received: 8
Total Processed: 27

Backlog: 0

Appeals Monthly Production Rates

	Oct	Nov	Dec	Jan	Feb	Mar	Apr	May	June	Jul	Aug	Sep
Received	2	1	0	3	1	1						
Processed	3	10	0	6	6	2						

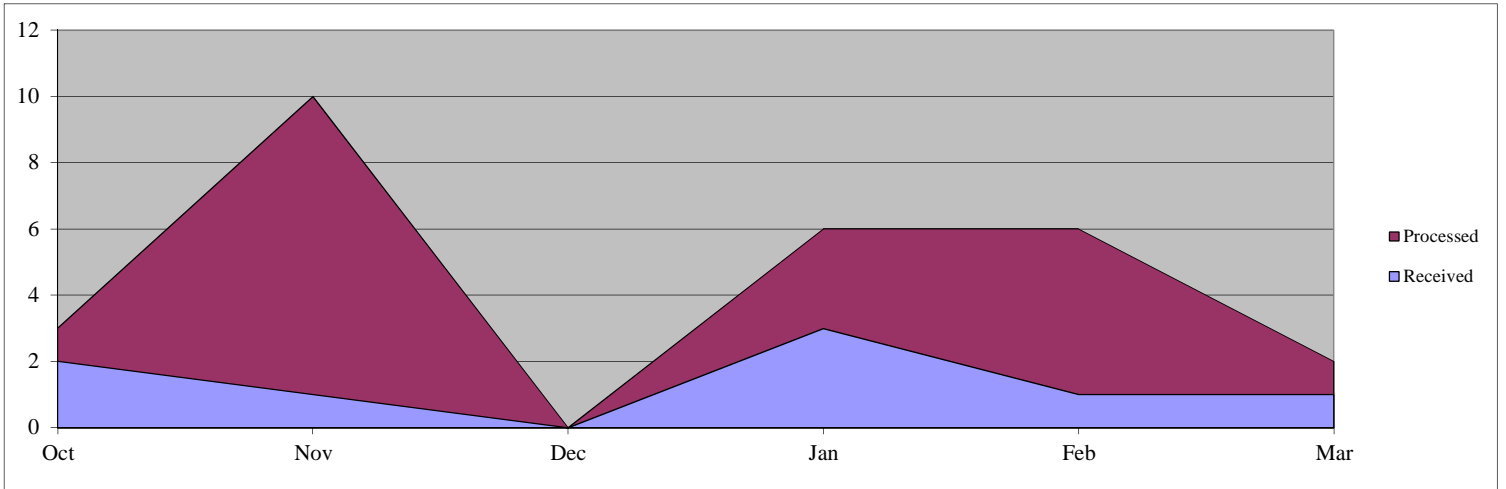

Days Pending for Open Cases

	Oct	Nov	Dec	Jan	Feb	Mar	Apr	May	June	Jul	Aug	Sep
1-20 Days	2	0	0	2	0	0						
21-40	1	0	0	0	0	0						
41-60	1	0	0	0	0	0						
61-80	0	1	0	0	0	0						
81-100	0	0	1	0	0	0						
101-120	0	0	0	0	0	0						
121-140	0	0	0	0	0	0						
141-160	0	0	0	0	0	0						
161-180	3	0	0	0	0	0						
181-200	0	1	0	0	0	0						
201-300	2	1	2	0	0	0						
301-400	2	0	0	0	0	0						
401+	7	6	6	4	1	0						
Total	18	9	9	6	1	0	0	0	0	0	0	0

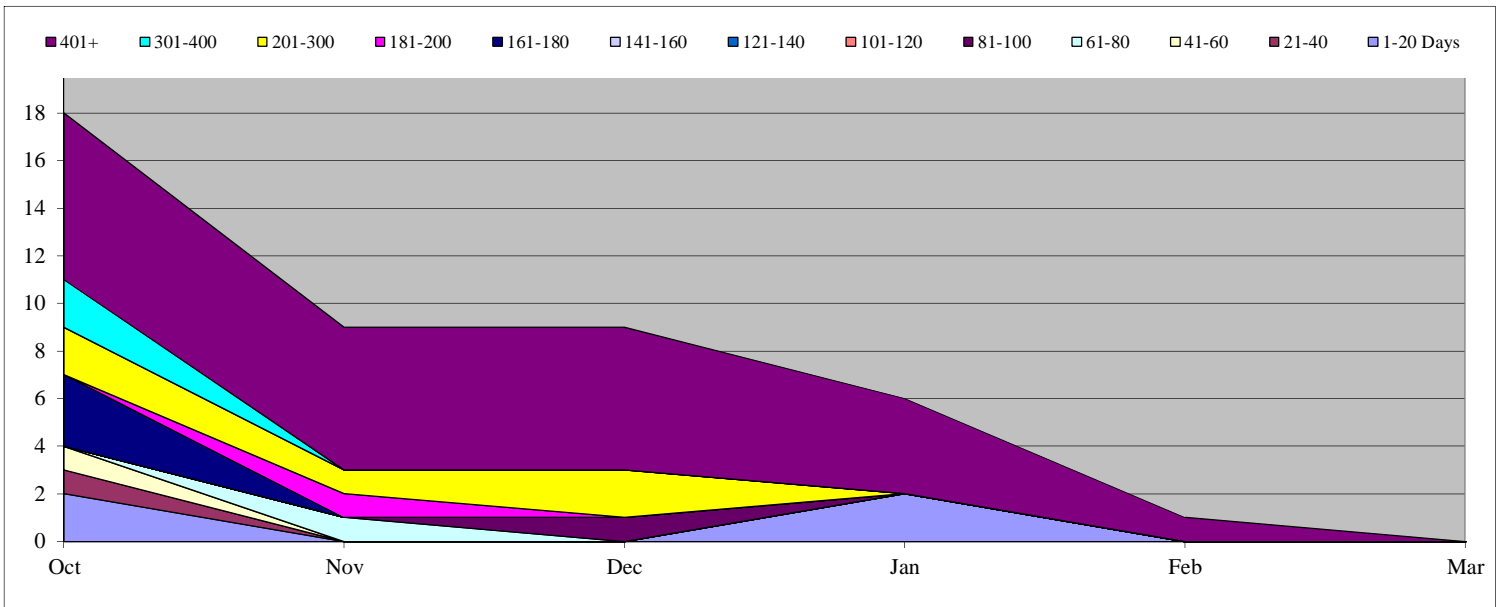

Federal Emergency Management Agency (FEMA)

Total Open: 37

Total Received: 9

Backlog: 35

Total Processed: 7

Appeals Monthly Production Rates

	Oct	Nov	Dec	Jan	Feb	Mar	Apr	May	June	Jul	Aug	Sep
Received	0	1	3	1	2	2						
Processed	0	0	0	1	0	6						

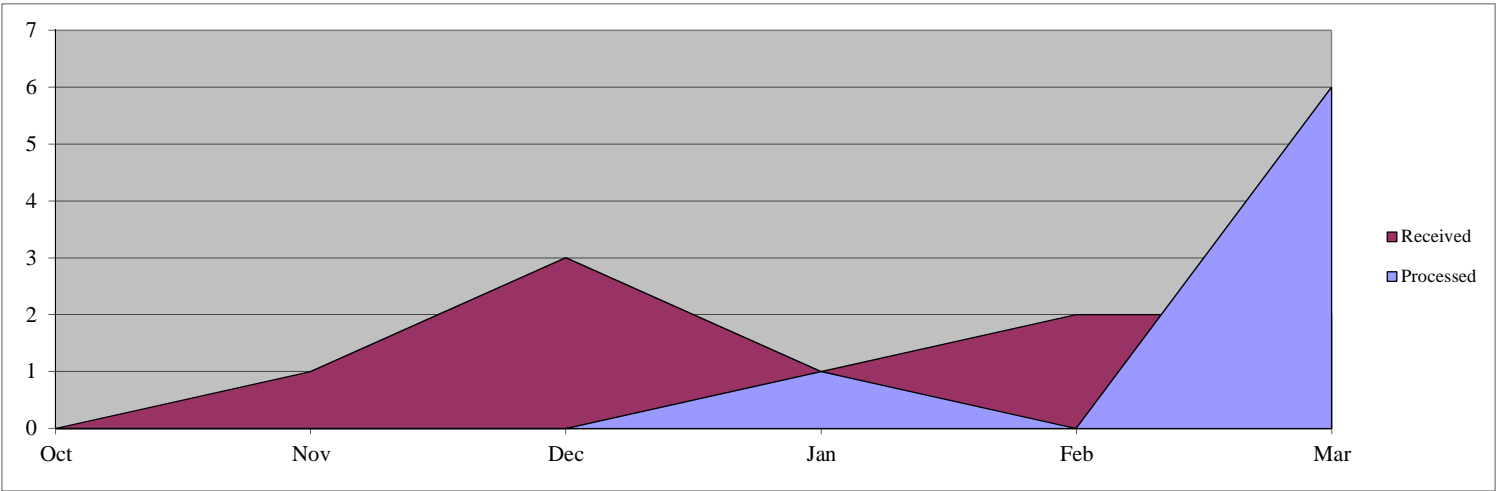

Days Pending for Open Cases

	Oct	Nov	Dec	Jan	Feb	Mar	Apr	May	June	Jul	Aug	Sep
1-20 Days	0	1	3	1	2	2						
21-40	0	0	1	4	2	2						
41-60	1	0	0	1	2	1						
61-80	1	1	0	0	0	2						
81-100	2	1	1	5	0	0						
101-120	1	2	1	1	0	0						
121-140	1	1	2	1	1	0						
141-160	0	1	1	1	1	1						
161-180	0	0	1	2	2	1						
181-200	1	0	0	0	1	1						
201-300	3	4	2	3	3	3						
301-400	1	1	3	3	3	4						
401+	20	20	20	15	20	20						
Total	31	32	35	37	37	37	0	0	0	0	0	0

