



***Department of Homeland Security
Freedom of Information Act Monthly Report
March 2016***

Department of Homeland Security

Freedom of Information Act Monthly Report FY 2016

FOIA Requests

Received this month	30,203
Processed this month	25,419
Total Received this FY	148,775
Total Processed this FY	135,345
Proactive Releases (Pgs)	290,087

Comparison of Numbers of Requests from FY 2015 and Current Monthly Report – Requests Received, and Processed

Component	Number of Requests Received		Number of Requests Processed	
	Received During Fiscal Year from FY 2015 Annual Report	Received During Fiscal Year from Current Monthly Reports	Processed During Fiscal Year from FY 2015 Annual Report	Processed During Fiscal Year from Current Monthly Reports
CBP	52,290	29,555	77,746	38,325
CRCL	40	32	30	32
FEMA	758	1,241	717	541
FLETC	122	40	100	47
I&A	238	480	217	464
ICE	44,748	27,552	101,578	26,663
NPPD	13,781	9,479	12,232	2,058
OIG	261	103	223	85
PRIV	649	308	697	236
S&T	91	33	91	29
TSA	554	318	563	455
USCG	3,176	1,171	2,517	631
USCIS	162,986	77,754	150,897	65,333
USSS	1,497	709	1,328	446
AGENCY OVERALL	281,191	148,775	348,936	135,345

Comparison of Backlogged Requests from FY 2015 Annual Report and Current Monthly Reports

Component	Number of Backlogged Requests as of End FY 2015	Number of Backlogged Requests from Current Monthly Reports	Percent Change
CBP	9,280	1,431	DECREASE 85%
CRCL	14	43	INCREASE 207%
FEMA	760	1,429	INCREASE 88%
FLETC	22	19	DECREASE 14%
I&A	32	33	INCREASE 3%
ICE	555	520	DECREASE 6%
NPPD	4,749	11,427	INCREASE 141%
OIG	91	106	INCREASE 16%
PRIV	52	91	INCREASE 75%
S&T	2	3	DECREASE 50%
TSA	876	778	11%
USCG	1,904	2,058	INCREASE 8%
USCIS	16,247	28,087	INCREASE 73%
USSS	791	1,117	INCREASE 41%
AGENCY OVERALL	35,375	47,142	INCREASE 33%

FOIA Appeals

Received this month	454
Processed this month	482
Total Received this FY	2,874
Total Processed this FY	2,695

Comparison of Numbers of Administrative Appeals from FY 2015 and Current Monthly Reports – Appeals Received, and Processed

Component	Number of Appeals Received		Number of Appeals Processed	
	Received During Fiscal Year from FY 2015 Annual Report	Received During Fiscal Year from Current Monthly Reports	Processed During Fiscal Year from FY 2015 Annual Report	Processed During Fiscal Year from Current Monthly Reports
CBP	1735	1449	1647	1257
FEMA	19	7	14	14
FLETC	0	1	0	0
ICE	599	372	609	441
OGC	116	43	100	35
OIG	19	11	36	11
TSA	20	14	29	10
USCG	30	18	41	10
USCIS	1,987	920	2,002	882
USSS	154	39	156	35
AGENCY OVERALL	4,679	2,874	4,634	2,695

Comparison of Backlogged Administrative Appeals from FY 2015 and Current Monthly Reports

Component	Number of Backlogged Appeals as of End of FY 2015	Number of Backlogged Appeals from Current Monthly Reports	Percent Change
CBP	15	167	INCREASE 1013%
FEMA	33	35	INCREASE 6%
FLETC	0	1	INCREASE n/a
ICE	83	6	DECREASE 93%
OGC	32	16	DECREASE 50%
OIG	2	2	NO CHANGE 0%
TSA	3	7	INCREASE 133%
USCG	20	31	INCREASE 55%
USCIS	0	0	NO CHANGE n/a
USSS	2	2	DECREASE 0%
AGENCY OVERALL	190	267	INCREASE 41%

DHS Monthly Production - Received and Processed FOIA Requests

■ Received ■ Processed

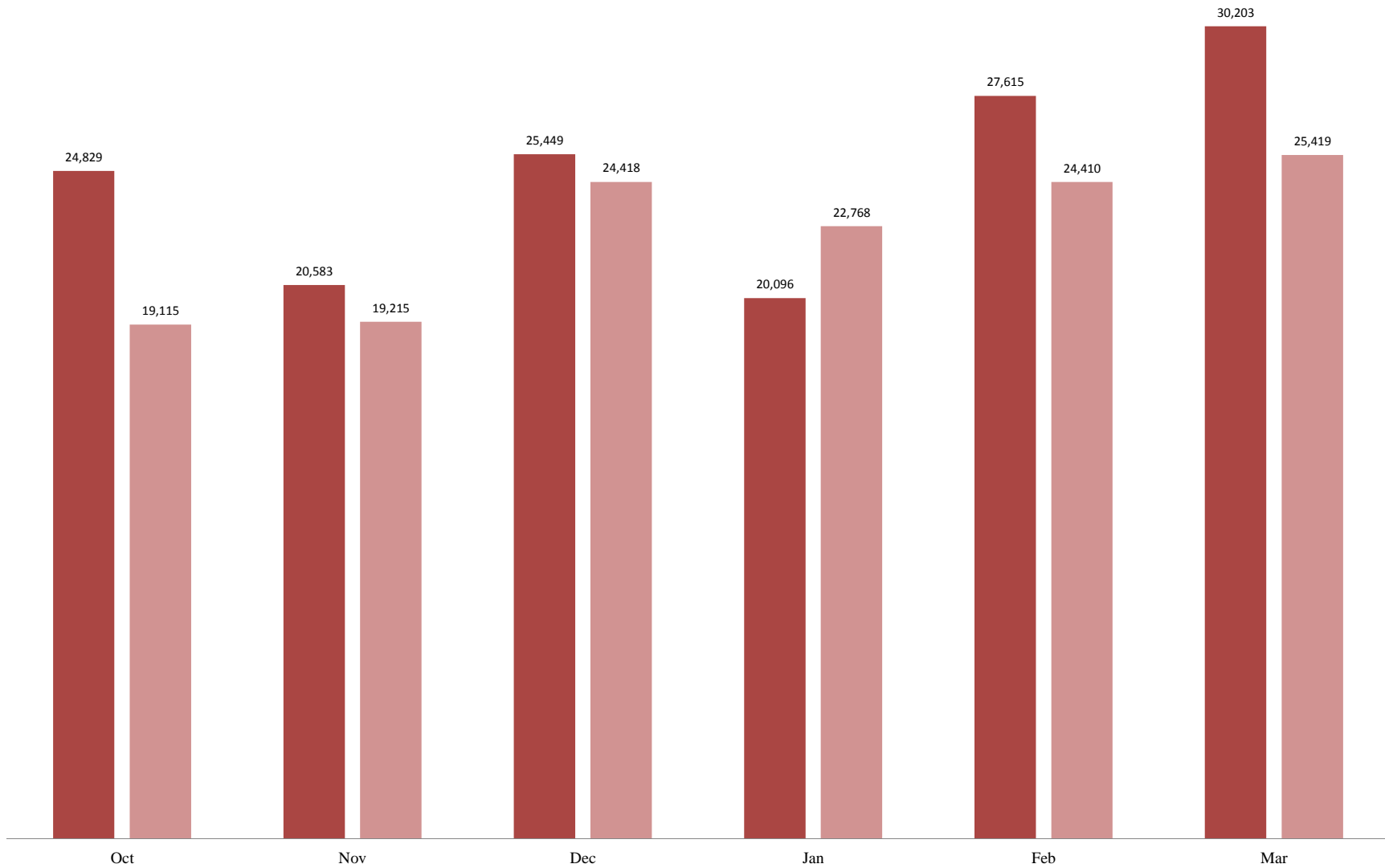

The data contained in this report is draft and posted publicly as a matter of administrative discretion

DHS Monthly Production Rates - Received and Processed FOIA Requests



The data contained in this report is draft and posted publicly as a matter of administrative discretion

Pending Age of Open DHS Requests FOIA Requests

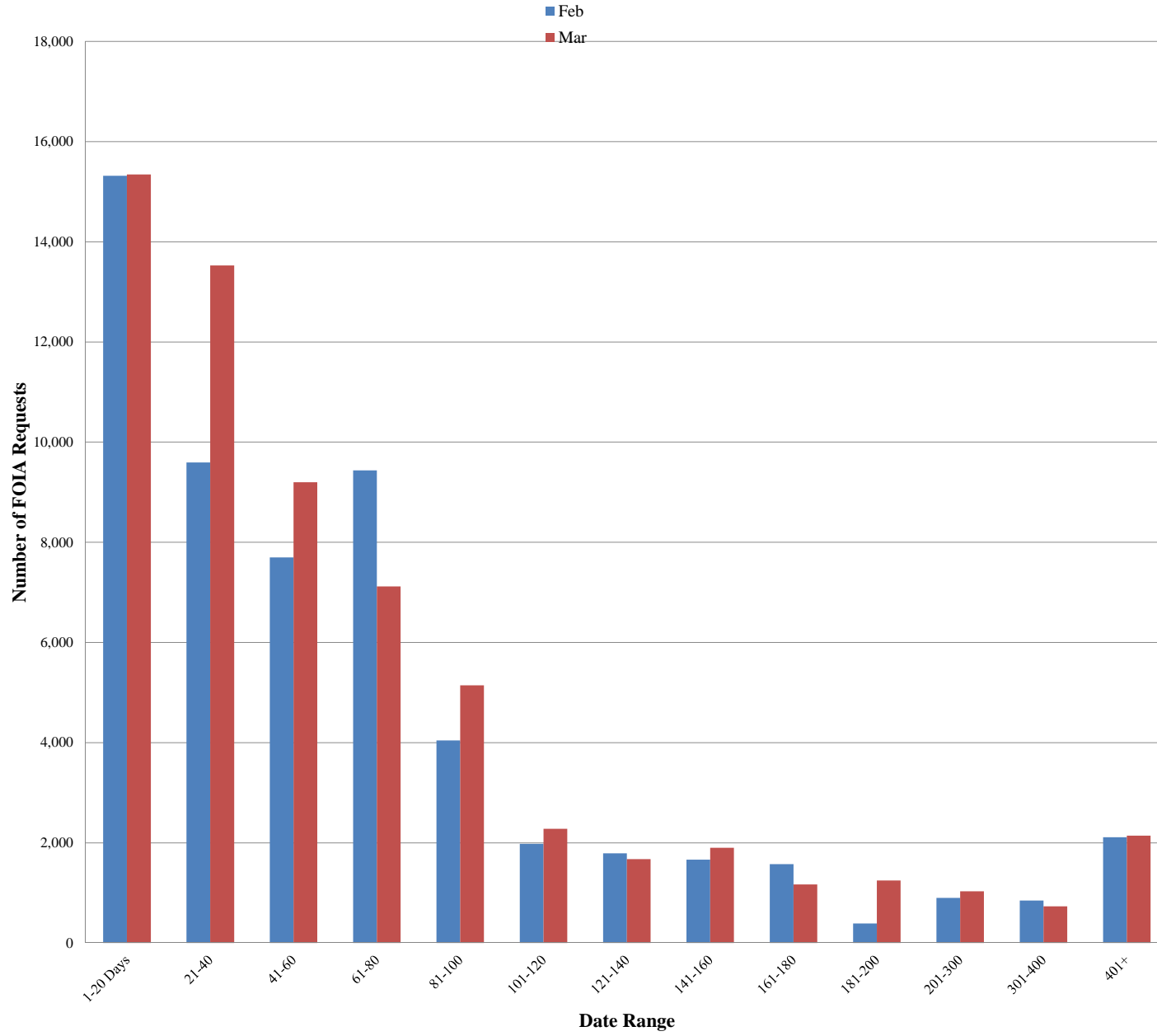

The data contained in this report is draft and posted publicly as a matter of administrative discretion

10 Oldest as Reported in FOIA Annual Report FY 2015

Red= Cases that are still open

Green= Cases closed in the last reporting period

No Fill=Indicates that the case was closed in previous month or earlier

Pending Requests – Ten Oldest Pending Perfected Requests

Component	Sub-Row Heading	10th	9th	8th	7th	6th	5th	4th	3rd	2nd	Oldest Request
CBP	Date of Receipt	2013-08-13	2013-07-24	2013-07-10	2013-07-03	2013-07-02	2013-06-24	2013-06-24	2013-06-19	2013-06-05	2013-03-01
	Number of Days Pending	557	571	581	586	587	593	593	596	600	674
CRCL	Date of Receipt	2015-04-23	2015-04-23	2015-03-19	2015-03-16	2015-03-02	2015-01-28	2015-01-12	2014-12-23	2014-12-08	2014-12-08
	Number of Days Pending	115	115	140	143	153	176	188	202	213	213
FEMA	Date of Receipt	2012-11-13	2012-11-13	2012-11-13	2012-10-15	2012-08-21	2012-07-09	2012-06-19	2012-06-13	2012-04-10	2012-03-09
	Number of Days Pending	752	752	752	773	812	843	857	861	907	929
FLETC	Date of Receipt	2015-07-02	2015-07-01	2015-07-01	2015-06-19	2015-06-11	2015-05-26	2015-04-29	2015-04-27	2015-03-30	2015-03-23
	Number of Days Pending	65	66	66	74	80	92	111	113	133	138
I&A	Date of Receipt	2015-05-04	2015-04-30	2015-04-02	2015-04-02	2015-04-02	2015-03-16	2014-11-10	2014-09-30	2014-04-08	2013-07-30
	Number of Days Pending	108	110	130	130	130	143	233	262	387	567
ICE	Date of Receipt	2013-11-19	2013-11-12	2013-11-10	2013-10-18	2013-06-21	2013-04-12	2013-04-12	2013-04-05	2012-11-27	2012-11-12
	Number of Days Pending	487	492	493	509	594	644	644	649	742	753
NPPD	Date of Receipt	2015-04-20	2015-04-20	2015-04-08	2015-04-08	2015-03-30	2015-03-16	2014-10-23	2014-08-25	2014-08-18	2014-05-23
	Number of Days Pending	118	118	126	126	133	143	245	288	293	354
OIG	Date of Receipt	2013-12-04	2013-11-13	2013-09-09	2013-08-30	2013-06-13	2013-05-20	2013-03-13	2013-03-01	2013-02-28	2013-02-01
	Number of Days Pending	476	491	538	544	600	618	666	674	675	694
PRIV	Date of Receipt	2014-07-31	2014-07-29	2014-07-07	2014-06-18	2014-06-17	2014-06-02	2014-04-17	2014-04-17	2014-04-03	2013-12-31
	Number of Days Pending	287	295	312	324	325	336	367	367	377	440
S&T	Date of Receipt	N/A	N/A	N/A	N/A	N/A	N/A	N/A	N/A	2015-05-28	2015-04-24
	Number of Days Pending	0	0	0	0	0	0	0	0	90	114
TSA	Date of Receipt	2011-02-23	2010-12-27	2010-12-23	2010-12-21	2010-12-10	2010-11-12	2010-11-01	2010-10-28	2010-10-28	2010-10-14
	Number of Days Pending	1,201	1,243	1,245	1,247	1,254	1,274	1,283	1,285	1,285	1,295
USCG	Date of Receipt	2010-08-20	2010-08-12	2010-08-04	2010-08-01	2010-07-30	2010-07-28	2010-07-19	2010-05-26	2010-05-17	2010-05-07
	Number of Days Pending	1334	1340	1346	1348	1349	1351	1358	1396	1403	1409
USCIS	Date of Receipt	2014-12-11	2014-12-11	2014-12-11	2014-12-04	2014-12-03	2014-11-13	2014-11-13	2014-10-20	2014-09-17	2014-08-07
	Number of Days Pending	210	210	210	215	216	230	230	248	271	300
USSS	Date of Receipt	2010-06-08	2010-06-08	2010-06-08	2010-06-08	2010-06-08	2010-06-08	2010-04-20	2010-03-12	2009-10-26	2009-01-30
	Number of Days Pending	1,387	1,387	1,387	1,387	1,387	1,387	1,422	1,449	1,548	1,739
AGENCY OVERALL	Date of Receipt	2010-06-08	2010-06-08	2010-06-08	2010-05-26	2010-05-17	2010-05-07	2010-04-20	2010-03-12	2009-10-26	2009-01-30
	Number of Days Pending	1,387	1,387	1,387	1,396	1,403	1,409	1,422	1,449	1,548	1,739

Ten Oldest Pending Administrative Appeals

Component	Sub-Row Heading	10th	9th	8th	7th	6th	5th	4th	3rd	2nd	Oldest Appeal
CBP	Date of Receipt	2015-02-10	2015-01-21	2014-11-07	2014-06-05	2014-03-07	2014-03-07	2013-12-23	2013-12-16	2013-12-16	2013-12-12
	Number of Days Pending	167	181	234	345	409	409	463	468	468	470
FEMA	Date of Receipt	2012-03-06	2011-11-07	2011-10-28	2011-10-05	2011-05-13	2010-08-27	2010-05-06	2009-08-31	2009-02-26	2008-11-20
	Number of Days Pending	932	1018	1024	1041	1144	1329	1410	1588	1720	1790
FLETC	Date of Receipt	N/A	N/A	N/A	N/A	N/A	N/A	N/A	N/A	N/A	N/A
	Number of Days Pending	0	0	0	0	0	0	0	0	0	0
ICE	Date of Receipt	2015-03-26	2015-03-23	2015-03-11	2015-03-03	2015-02-18	2015-01-12	2015-01-12	2015-01-05	2014-12-23	2014-12-17
	Number of Days Pending	135	138	146	152	161	188	188	193	202	206
OGC	Date of Receipt	2015-04-29	2015-04-01	2015-03-19	2015-03-03	2015-02-12	2015-02-10	2015-01-29	2015-001-15	2014-12-15	2014-08-27
	Number of Days Pending	111	131	140	152	165	167	175	185	208	286
OIG	Date of Receipt	N/A	N/A	N/A	N/A	N/A	N/A	N/A	N/A	2015-08-25	2015-07-09
	Number of Days Pending	0	0	0	0	0	0	0	0	27	60
TSA	Date of Receipt	N/A	N/A	N/A	N/A	N/A	N/A	2015-09-25	2015-08-05	2015-01-21	2012-11-15
	Number of Days Pending	0	0	0	0	0	0	4	41	181	750
USCG	Date of Receipt	2014-10-16	2014-10-10	2014-10-10	2014-10-01	2014-06-09	2014-02-19	2014-02-18	2013-11-19	2013-09-09	2009-03-10
	Number of Days Pending	250	254	254	261	343	421	422	487	538	1712
USCIS	Date of Receipt	2015-09-16	2015-09-16	2015-09-16	2015-09-16	2015-09-16	2015-09-16	2015-09-16	2015-09-16	2015-09-16	2015-09-09
	Number of Days Pending	11	11	11	11	11	11	11	11	11	16
USSS	Date of Receipt	N/A	N/A	N/A	N/A	N/A	N/A	2015-09-10	2015-07-15	2015-04-23	2015-04-14
	Number of Days Pending	0	0	0	0	0	0	15	56	115	122
AGENCY OVERALL	Date of Receipt	2011-11-07	2011-10-28	2011-10-05	2011-05-13	2010-08-27	2010-05-06	2009-08-31	2009-03-10	2009-02-26	2008-11-20
	Number of Days Pending	1,018	1,024	1,041	1,144	1,329	1,410	1,588	1,712	1,720	1,790

FOIA (a)(2)(D) Postings (pgs)

Component	Oct	Nov	Dec	Jan	Feb	Mar	Apr	May	Jun	Jul	Aug	Sep
CBP												
CRCL												
FEMA												
FLETC												
I&A												
ICE												
NPPD												
OIG												
OPS												
PRIV												
S&T												
TSA												
USCG												
USCIS	2	3	2	2	18	2						
USSS												
AGENCY OVERALL	2	3	2	2	18	2	0	0	0	0	0	0

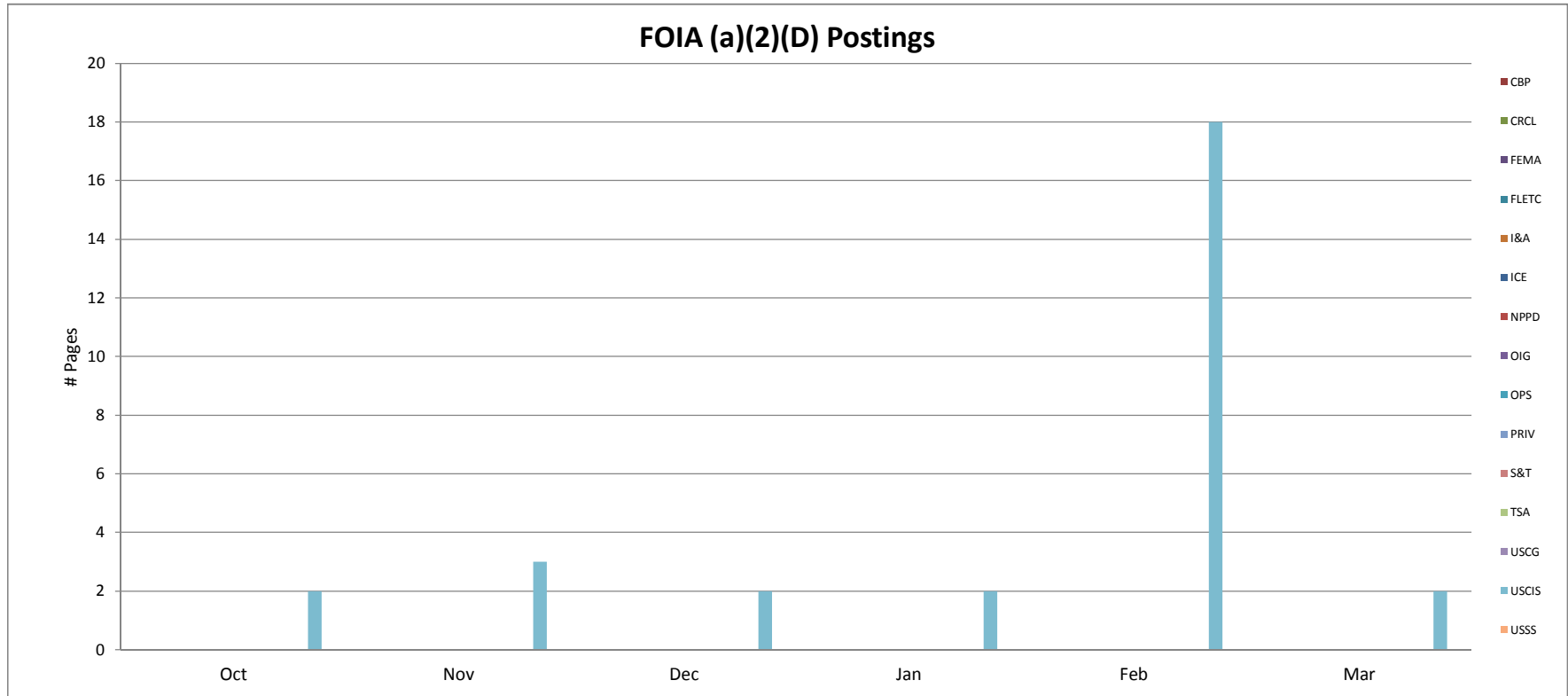

Component	Date Posted	Pages	Document
USCIS	10/5/2015	1	Average Processing Times NRC-Track 1,2,3 and SIG - Track 1 and 2
USCIS	10/19/2015	1	Average Processing Times NRC-Track 1,2,3 and SIG - Track 1 and 2
USCIS	11/2/2015	1	Average Processing Times NRC-Track 1,2,3 and SIG - Track 1 and 2
USCIS	11/16/2015	1	Average Processing Times NRC-Track 1,2,3 and SIG - Track 1 and 2
USCIS	11/30/2015	1	Average Processing Times NRC-Track 1,2,3 and SIG - Track 1 and 2
USCIS	12/14/2015	1	Average Processing Times NRC-Track 1,2,3 and SIG - Track 1 and 2
USCIS	12/28/2015	1	Average Processing Times NRC-Track 1,2,3 and SIG - Track 1 and 2
USCIS	1/11/2016	1	Average Processing Times NRC-Track 1,2,3 and SIG - Track 1 and 2
USCIS	1/25/2016	1	Average Processing Times NRC-Track 1,2,3 and SIG - Track 1 and 2
USCIS	2/8/2016	1	Average Processing Times NRC-Track 1,2,3 and SIG - Track 1 and 2
USCIS	2/22/2016	1	Average Processing Times NRC-Track 1,2,3 and SIG - Track 1 and 2
USCIS	2/29/2016	16	I-765 Receipts, Approvals and Denials FY2008 through FY2014
USCIS	3/7/2016	1	Average Processing Times NRC-Track 1,2,3 and SIG - Track 1 and 2
USCIS	3/21/2016	1	Average Processing Times NRC-Track 1,2,3 and SIG - Track 1 and 2

Proactive Disclosures Postings (pgs) - Senior Agency Officials' Calendars posted in FOIA Library

Component	Oct	Nov	Dec	Jan	Feb	Mar	Apr	May	Jun	Jul	Aug	Sep
CBP												
CRCL												
FEMA												
FLETC												
I&A												
ICE												
NPPD												
OIG												
OPS												
PRIV						1,415						
S&T												
TSA												
USCG												
USCIS												
USSS												
AGENCY OVERALL	0	0	0	0	0	1,415	0	0	0	0	0	0

Senior Agency Officials' Calendars posted in FOIA Library



The data contained in this report is draft and posted publicly as a matter of administrative discretion

Proactive Disclosures Postings (pgs) - Executed Contracts and Grants posted in FOIA Library
(posted immediately after released pursuant to a FOIA request)

Component	Oct	Nov	Dec	Jan	Feb	Mar	Apr	May	Jun	Jul	Aug	Sep
CBP												
CRCL												
FEMA												
FLETC												
I&A												
ICE						209						
NPPD												
OIG												
OPS												
PRIV												
S&T												
TSA												
USCG												
USCIS		1,664										
USSS												
AGENCY OVERALL	0	1,664	0	0	0	209	0	0	0	0	0	0

Executed Contracts and Grants (posted immediately after released pursuant to a FOIA request) posted in FOIA Library



**Proactive Disclosures Postings (pgs) - Management Directives and Instructions posted in FOIA Library
(Policies, Handbooks, Official Guidance, Data Sets, and Correspondence Records)**

Component	Oct	Nov	Dec	Jan	Feb	Mar	Apr	May	Jun	Jul	Aug	Sep
CBP												
CRCL												
FEMA												
FLETC												
I&A												
ICE	81		25	24	10	272,364						
NPPD												
OIG												
OPS												
PRIV	12	6		11	37		59					
S&T												
TSA												
USCG												
USCIS		1,221										
USSS												
AGENCY OVERALL	93	1,227	25	35	47	272,364	59	0	0	0	0	0

Management Directives and Instructions (Policies, Handbooks, and Official Guidance) posted in FOIA Library



FOIA Logs posted in FOIA Library this FY (Pages)

Component	Oct	Nov	Dec	Jan	Feb	Mar	Apr	May	Jun	Jul	Aug	Sep
CBP	128	146	150	350	140	173						
CRCL					4							
FEMA												
FLETC												
I&A					23							
ICE					10,000							
NPPD						21						
OIG	3			4								
OPS												
PRIV	19	6			22	6						
S&T				11								
TSA				60								
USCG												
USCIS	251	233	327	327	207	309						
USSS												
AGENCY OVERALL	401	385	477	752	10,396	509	0	0	0	0	0	0

FOIA Logs posted in FOIA Library this FY

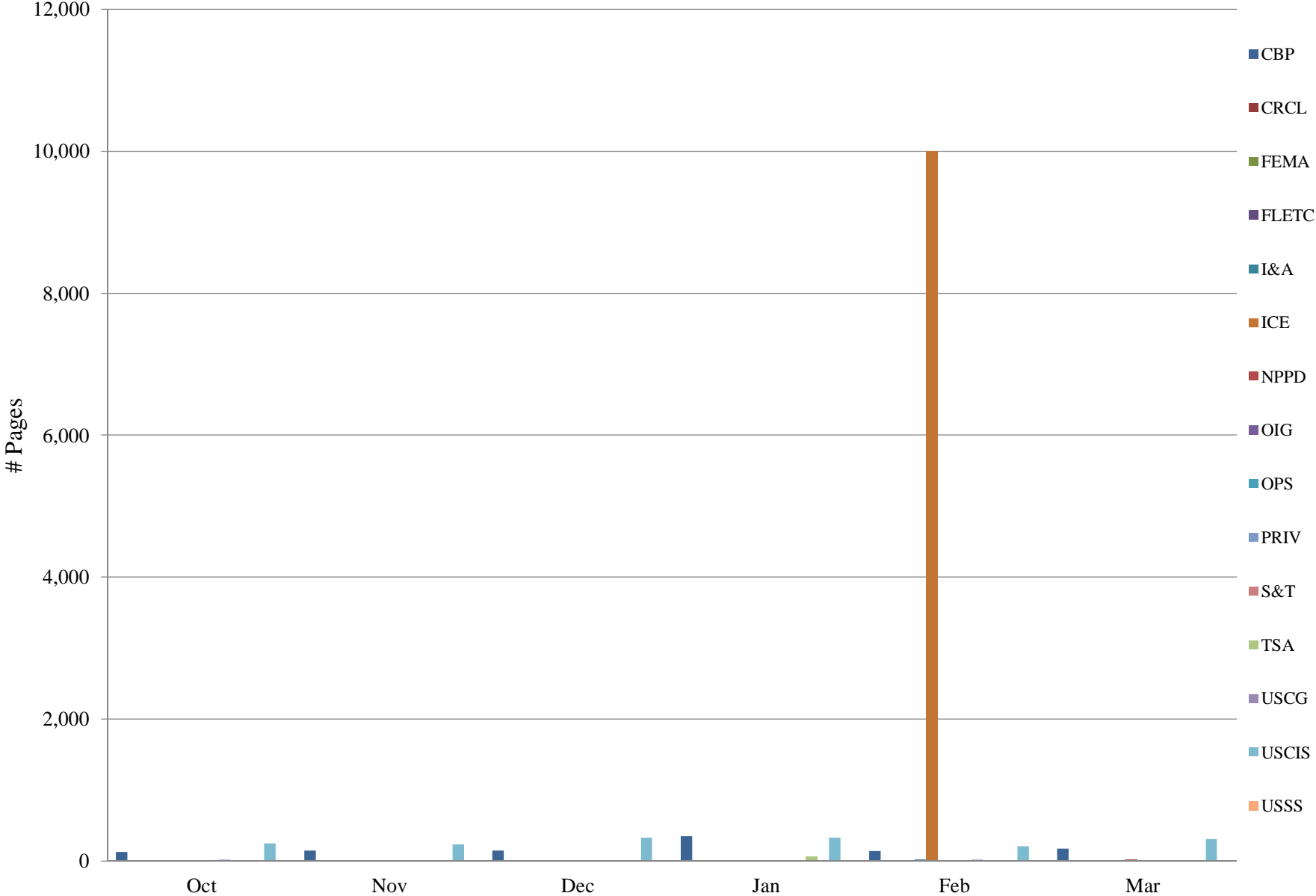

The data contained in this report is draft and posted publicly as a matter of administrative discretion

Component	Date Posted	Pages	Document
CBP	10/4/2015	128	CBP FOIA Log - September 2015
CBP	11/4/2015	146	CBP FOIA Log - October 2015
USCIS	10/27/2015	251	USCIS FOIA Log - September 2015
ICE	10/9/2015	8	2015 Monroe County Detention Dormitory, Monroe, MI May 5-7, 2015
ICE	10/9/2015	13	2015 Butler County Jail, Hamilton, OH Apr. 28-30,2015
ICE	10/9/2015	8	2015 Krome North Service Processing Center, Miami, FL Jun. 2-4, 2015
ICE	10/9/2015	10	2015 Utah County Jail, Spanish Fork, UT May 18-21, 2015
ICE	10/9/2015	10	2015 Plymouth County Correctional Facility, Plymouth MA Jul. 28-30, 2015
ICE	10/9/2015	10	2015 Henderson Detention Center, Henderson, NV Aug. 11-30, 2015
ICE	10/9/2015	7	2015 Immigration Centers of America Farmville, Farmville, VA Jul. 7-9, 2015
ICE	10/27/2015	15	Detainee Deaths- Oct. 2003 through October 26, 2015
OIG	10/1/2015	3	OIG FOIA Log - FY 2015 Q4
PRIV	10/14/2015	19	PRIV FOIA Log - July 2015 to September 2015
PRIV	10/14/2015	12	Congressional Correspondence Logs - July 2015 to September 2015
PRIV	11/14/2015	6	PRIV FOIA Log - October 2015
PRIV	11/14/2015	6	Congressional Correspondence Logs - October 2015
CBP	12/2/2015	150	CBP FOIA Log - November 2015
USCIS	11/30/2015	1,287	Appalachian EB-5 Regional Center
USCIS	11/30/2015	377	Carolina Center for Foreign Investment, LLC
USCIS	11/30/2015	1,221	H1-B Training Material and Guidance
USCIS	11/30/2015	233	USCIS FOIA Log - October 2015
CBP	1/16/2016	350	CBP FOIA Log - December 2015
USCIS	12/30/2015	327	USCIS FOIA Log - November 2015
ICE	12/17/2015	8	2015 Virginia Peninsula Regional Jail, Williamsburg, VA Nov. 2-5, 2015
ICE	12/29/2015	17	Detainee Deaths- Oct. 2003 through Dec. 23, 2015
PRIV	1/21/2016	5	Congressional Correspondence Logs - November 2015
PRIV	1/21/2016	6	Congressional Correspondence Logs - December 2015
S&T	1/5/2016	11	FY2015 FOIA Logs

Composite Department of Homeland Security (DHS)

Monthly Production Rates

	Oct	Nov	Dec	Jan	Feb	Mar	Apr	May	June	Jul	Aug	Sep
Received	24,829	20,583	25,449	20,096	27,615	30,203	0	0	0	0	0	0
Processed	19,115	19,215	24,418	22,768	24,410	25,419	0	0	0	0	0	0

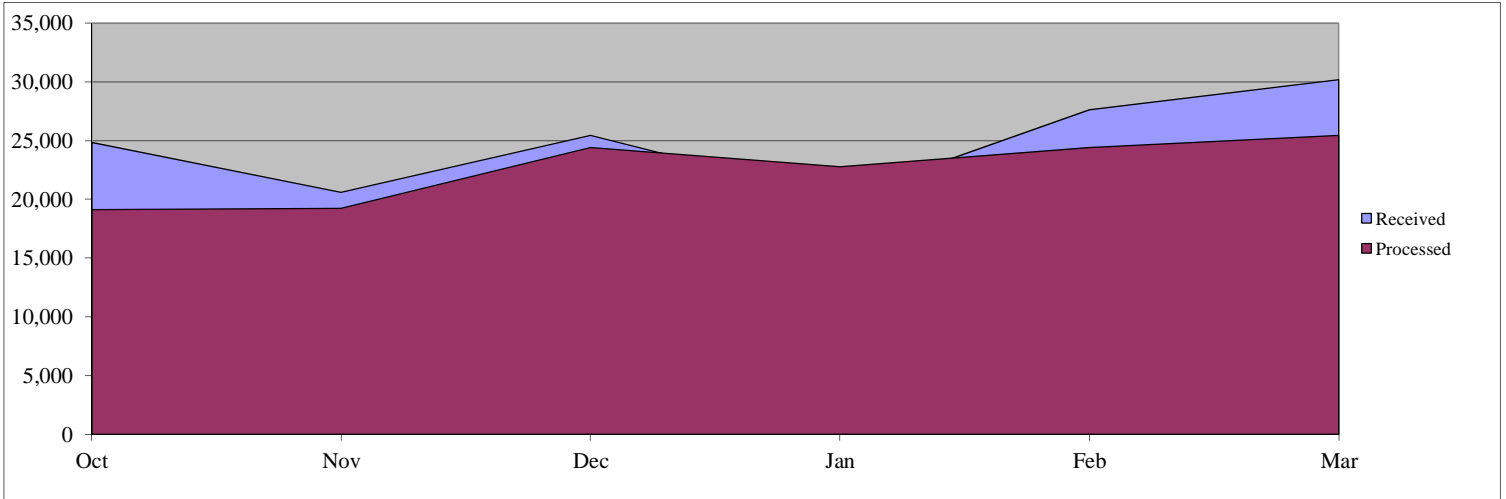

Days Pending for Open Cases

	Oct	Nov	Dec	Jan	Feb	Mar	Apr	May	June	Jul	Aug	Sep
1-20 Days	13,737	12,519	11,420	12,026	15,319	15,345	0	0	0	0	0	0
21-40	12,797	14,164	11,639	8,714	9,592	13,525	0	0	0	0	0	0
41-60	9,900	9,289	10,097	9,691	7,698	9,200	0	0	0	0	0	0
61-80	8,212	8,814	8,643	9,492	9,433	7,116	0	0	0	0	0	0
81-100	2,675	3,431	4,006	4,505	4,045	5,145	0	0	0	0	0	0
101-120	1,172	2,045	2,037	1,997	1,977	2,277	0	0	0	0	0	0
121-140	619	887	1,772	1,746	1,789	1,672	0	0	0	0	0	0
141-160	572	438	870	1,748	1,665	1,900	0	0	0	0	0	0
161-180	522	365	326	889	1,576	1,167	0	0	0	0	0	0
181-200	265	331	250	287	390	1,248	0	0	0	0	0	0
201-300	1,185	1,053	1,092	875	900	1,032	0	0	0	0	0	0
301-400	956	910	936	958	846	730	0	0	0	0	0	0
401+	1,880	2,082	2,076	2,097	2,109	2,142	0	0	0	0	0	0
Total	54,492	56,328	55,164	55,025	57,339	62,499	0	0	0	0	0	0

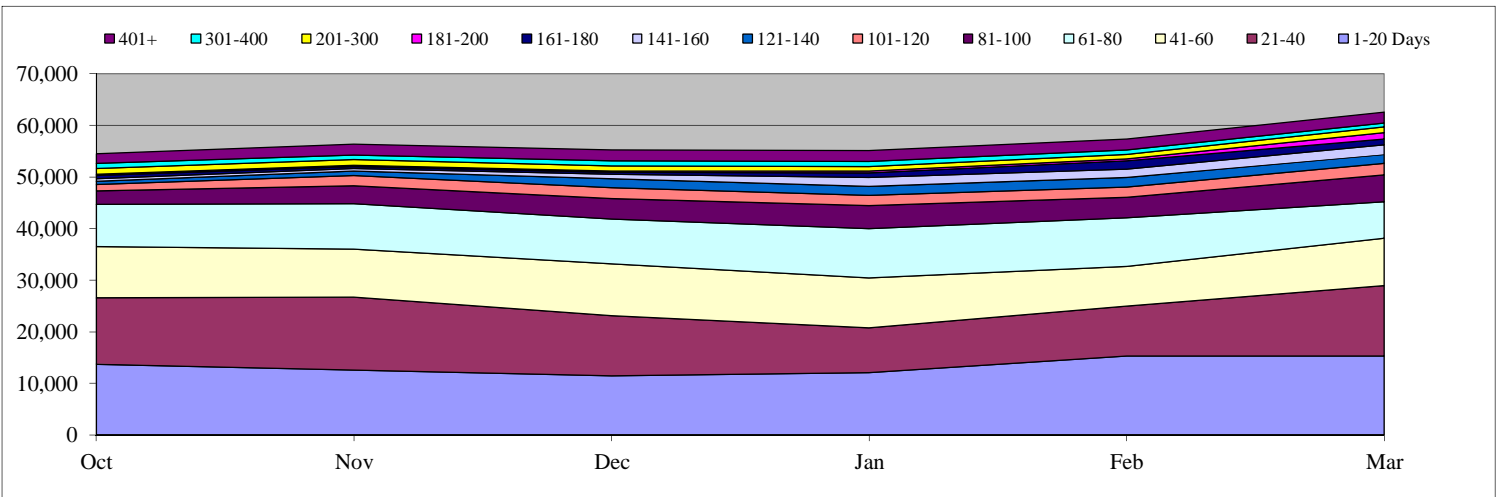

Privacy Office (PRIV)

Total Open: 129 Total Received: 308 Backlog: 91
 Total Processed: 236

Monthly Production Rates

	Oct	Nov	Dec	Jan	Feb	Mar	Apr	May	June	Jul	Aug	Sep
Received	38	40	75	42	55	58						
Processed	25	34	39	31	54	53						

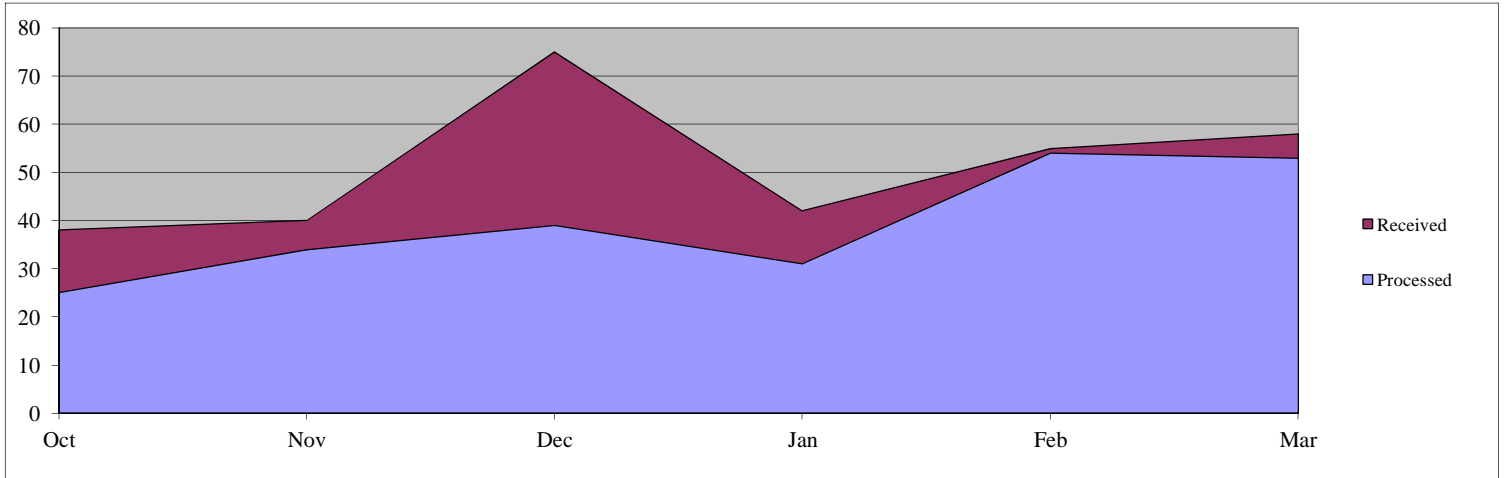

Days Pending for Open Cases

	Oct	Nov	Dec	Jan	Feb	Mar	Apr	May	June	Jul	Aug	Sep
1-20 Days	26	12	29	23	30	26						
21-40	9	14	17	22	15	22						
41-60	3	13	8	15	19	14						
61-80	12	4	8	8	13	11						
81-100	7	9	2	7	8	14						
101-120	5	5	7	1	7	9						
121-140	7	4	5	7	1	11						
141-160	1	7	4	5	6	3						
161-180	1	1	4	4	5	3						
181-200	0	1	1	4	4	5						
201-300	6	5	4	5	8	7						
301-400	7	3	3	2	2	3						
401+	3	1	1	2	0	1						
Total	87	79	93	105	118	129	0	0	0	0	0	0

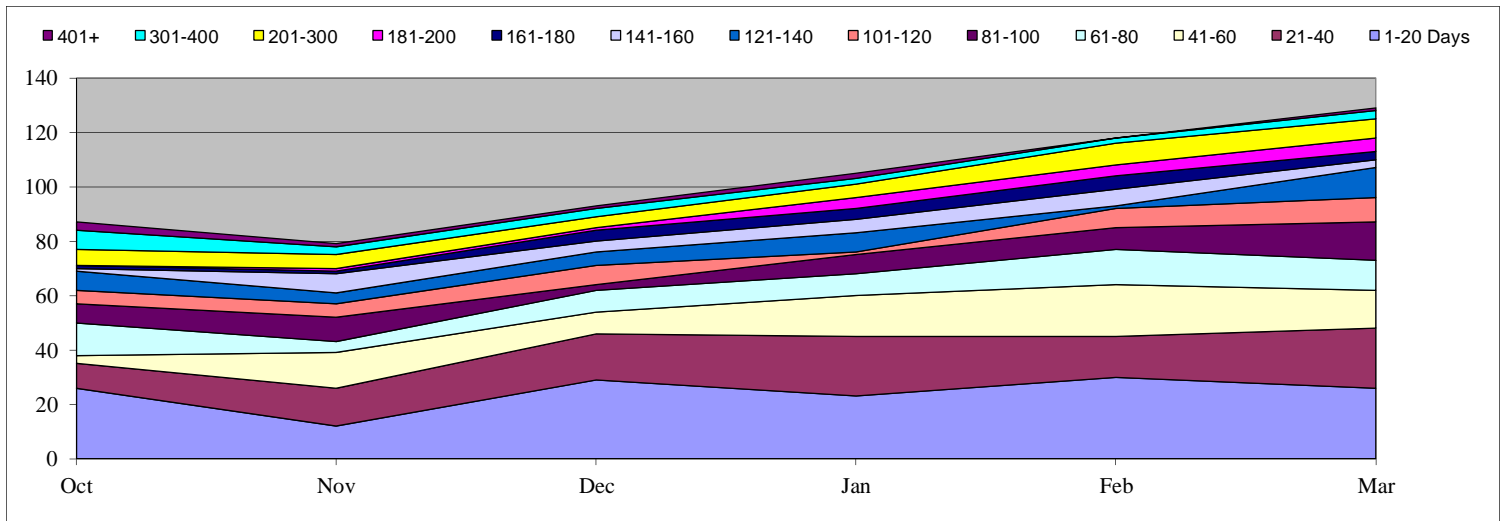

Civil Rights and Civil Liberties (CRCL)

Total Open: 45 Total Received: 32 Backlog: 43
 Total Processed: 32

Monthly Production Rates

	Oct	Nov	Dec	Jan	Feb	Mar	Apr	May	June	Jul	Aug	Sep
Received	4	3	3	3	14	5						
Processed	5	4	1	11	0	11						

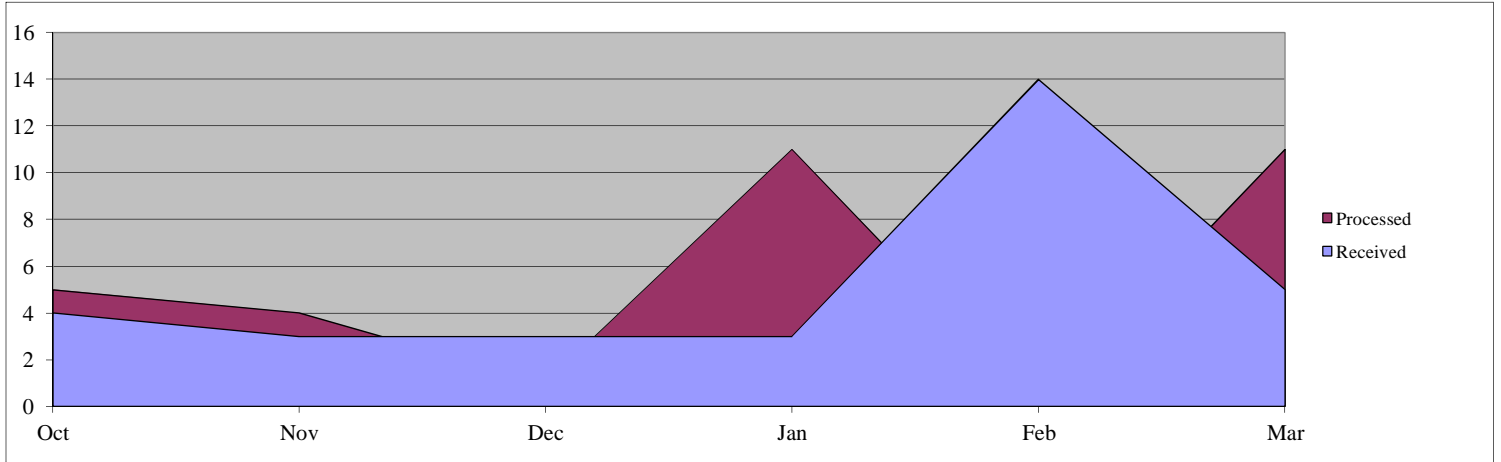

Days Pending for Open Cases

	Oct	Nov	Dec	Jan	Feb	Mar	Apr	May	June	Jul	Aug	Sep
1-20 Days	4	3	3	3	1	2						
21-40	3	5	3	7	3	2						
41-60	5	1	6	3	8	3						
61-80	1	3	1	4	3	9						
81-100	5	2	3	1	4	3						
101-120	1	4	1	2	1	3						
121-140	2	1	5	2	2	2						
141-160	3	2	1	4	2	3						
161-180	2	4	2	1	4	1						
181-200	1	1	3	2	1	5						
201-300	4	5	7	10	8	7						
301-400	0	0	0	0	3	5						
401+	0	0	0	0	0	0						
Total	31	31	35	39	40	45	0	0	0	0	0	0

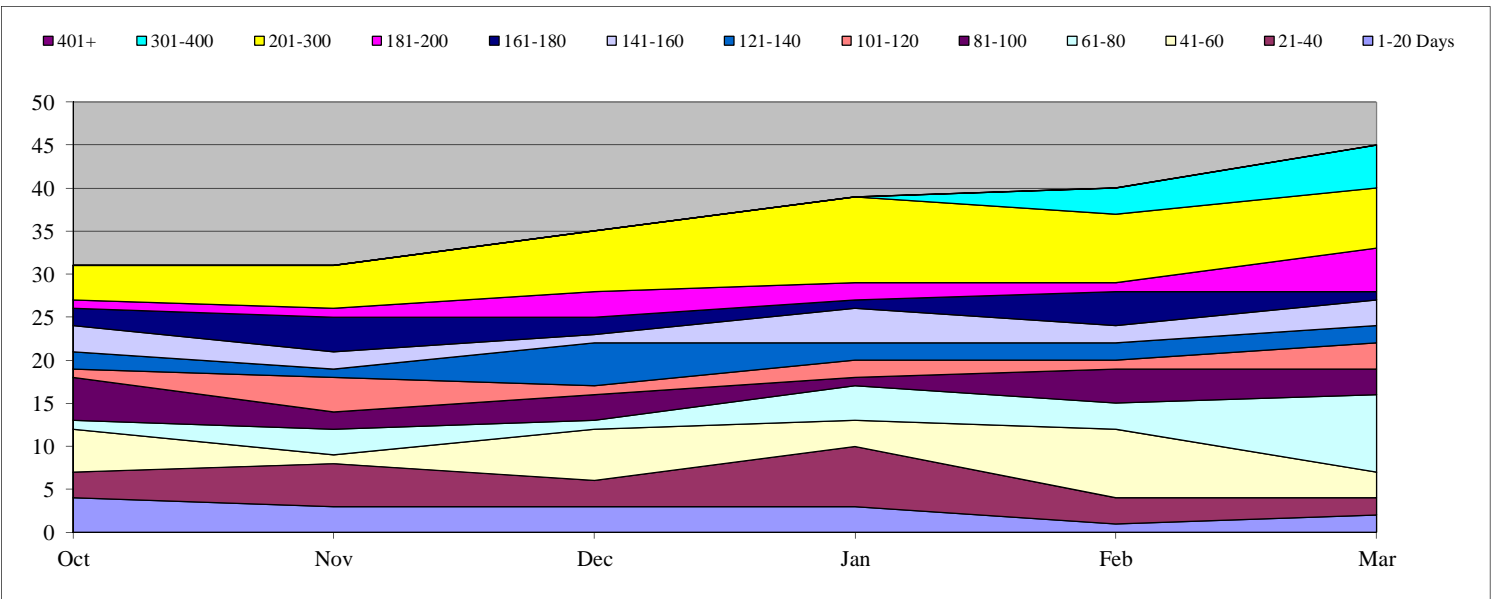

National Preparedness Directorate (NPPD)

Total Open: 13,400

Total Received: 9,479

Backlog: 11,427

Total Processed: 2,058

Monthly Production Rates

	Oct	Nov	Dec	Jan	Feb	Mar	Apr	May	June	Jul	Aug	Sep
Received	1,483	1,403	1,430	1,019	1,927	2,217						
Processed	293	33	25	113	591	1,003						

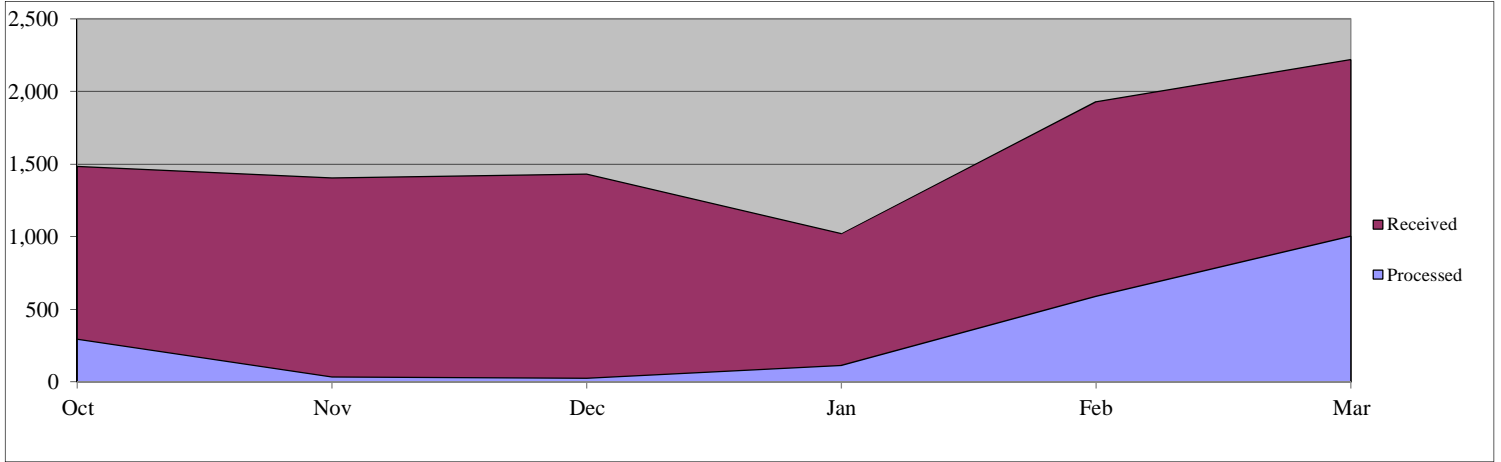

Days Pending for Open Cases

	Oct	Nov	Dec	Jan	Feb	Mar	Apr	May	June	Jul	Aug	Sep
1-20 Days	1,441	1,441	1,179	958	1,876	1,973						
21-40	1,204	1,407	1,582	1,162	974	1,624						
41-60	1,278	1,262	1,478	1,383	1,151	1,129						
61-80	1,349	1,298	1,204	1,535	1,381	1,141						
81-100	1,344	1,323	1,277	1,310	1,535	1,375						
101-120	589	1,403	1,348	1,318	1,310	1,578						
121-140	4	449	1,339	1,258	1,316	1,216						
141-160	2	4	584	1,395	1,257	1,468						
161-180	1	3	4	597	1,272	845						
181-200	0	0	2	4	168	958						
201-300	2	1	2	2	6	90						
301-400	1	2	1	2	2	1						
401+	0	0	1	1	1	2						
Total	7,215	8,593	10,001	10,925	12,249	13,400	0	0	0	0	0	0

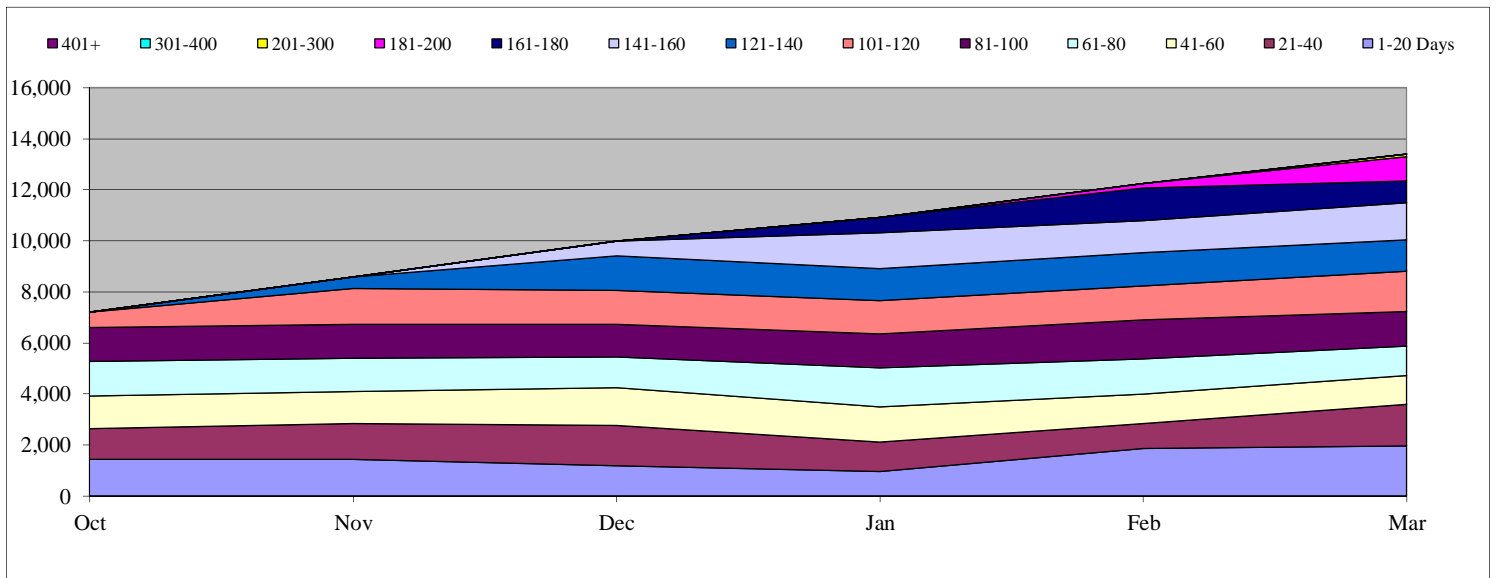

Customs and Border Protection (CBP)

Total Open: 3,919

Total Received: 29,555
Total Processed: 38,325

Backlog: 1,431

Monthly Production Rates

	Oct	Nov	Dec	Jan	Feb	Mar	Apr	May	June	Jul	Aug	Sep
Received	4,689	3,700	4,230	4,505	5,901	6,530						
Processed	6,839	4,994	7,121	6,820	6,125	6,426						

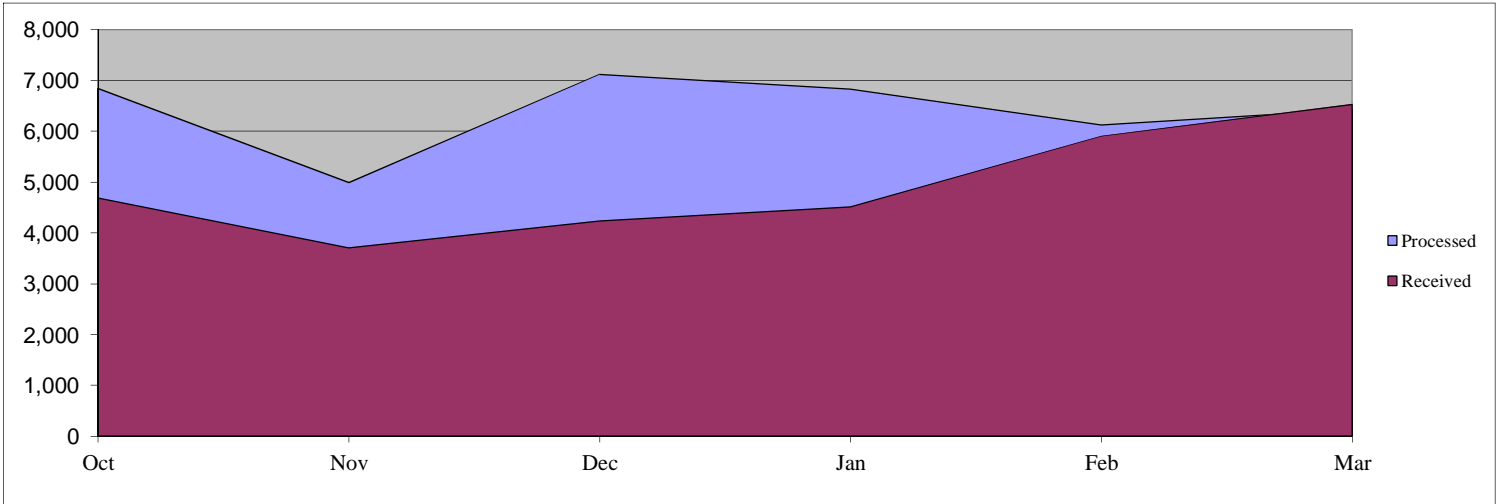

Days Pending for Open Cases

	Oct	Nov	Dec	Jan	Feb	Mar	Apr	May	June	Jul	Aug	Sep
1-20 Days	3,498	3,063	1,752	2,396	1,702	2,488						
21-40	2,218	2,962	885	219	166	290						
41-60	1,125	823	425	157	100	133						
61-80	716	290	173	139	112	88						
81-100	753	332	124	128	107	90						
101-120	268	300	167	100	94	84						
121-140	313	171	103	90	64	63						
141-160	332	157	60	62	55	50						
161-180	269	106	66	44	53	45						
181-200	122	157	64	53	37	46						
201-300	381	285	326	198	192	182						
301-400	201	170	186	161	124	118						
401+	270	266	256	248	259	242						
Total	10,466	9,082	4,587	3,995	3,065	3,919	0	0	0	0	0	0

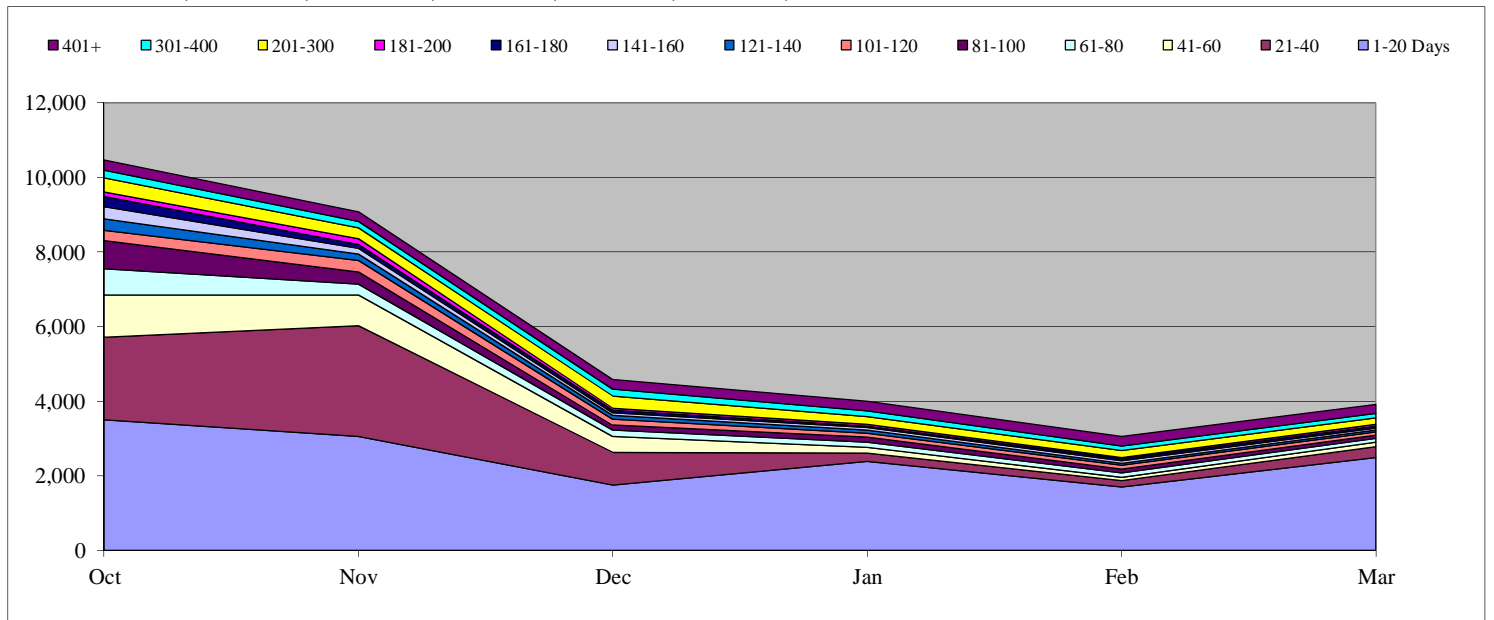

U.S. Citizenship and Immigration Services (USCIS)

Total Open: 37,405

Total Received: 77,754

Backlog: 28,087

Total Processed: 65,333

Monthly Production Rates

	Oct	Nov	Dec	Jan	Feb	Mar	Apr	May	June	Jul	Aug	Sep
Received	10,867	11,472	15,315	9,686	14,448	15,966						
Processed	8,014	7,949	12,502	11,002	12,754	13,112						

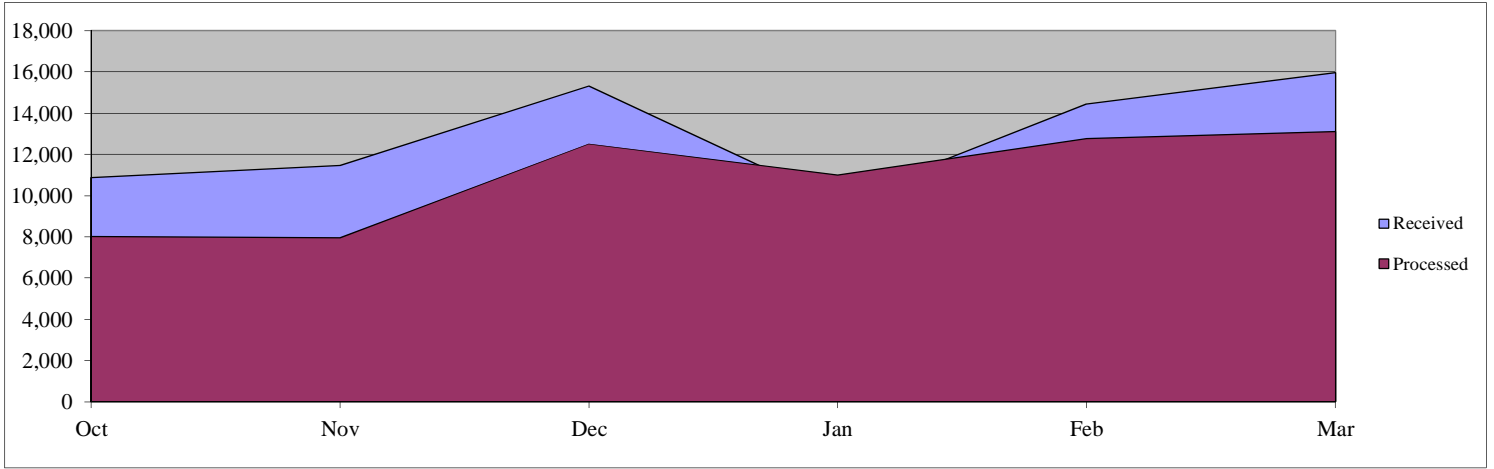

Days Pending for Open Cases

	Oct	Nov	Dec	Jan	Feb	Mar	Apr	May	June	Jul	Aug	Sep
1-20 Days	5,934	6,925	7,601	7,936	10,524	9,318						
21-40	7,701	8,897	8,620	6,718	8,045	11,011						
41-60	7,116	6,812	7,690	7,704	5,873	7,586						
61-80	5,827	6,886	6,871	7,373	7,497	5,509						
81-100	320	1,490	2,299	2,758	2,007	3,317						
101-120	121	103	244	296	286	278						
121-140	84	87	87	144	142	122						
141-160	62	57	50	66	109	105						
161-180	36	45	61	38	40	67						
181-200	18	22	29	49	32	31						
201-300	20	29	42	54	67	53						
301-400	2	2	3	3	6	6						
401+	1	1	0	0	0	2						
Total	27,242	31,356	33,597	33,139	34,628	37,405	0	0	0	0	0	0

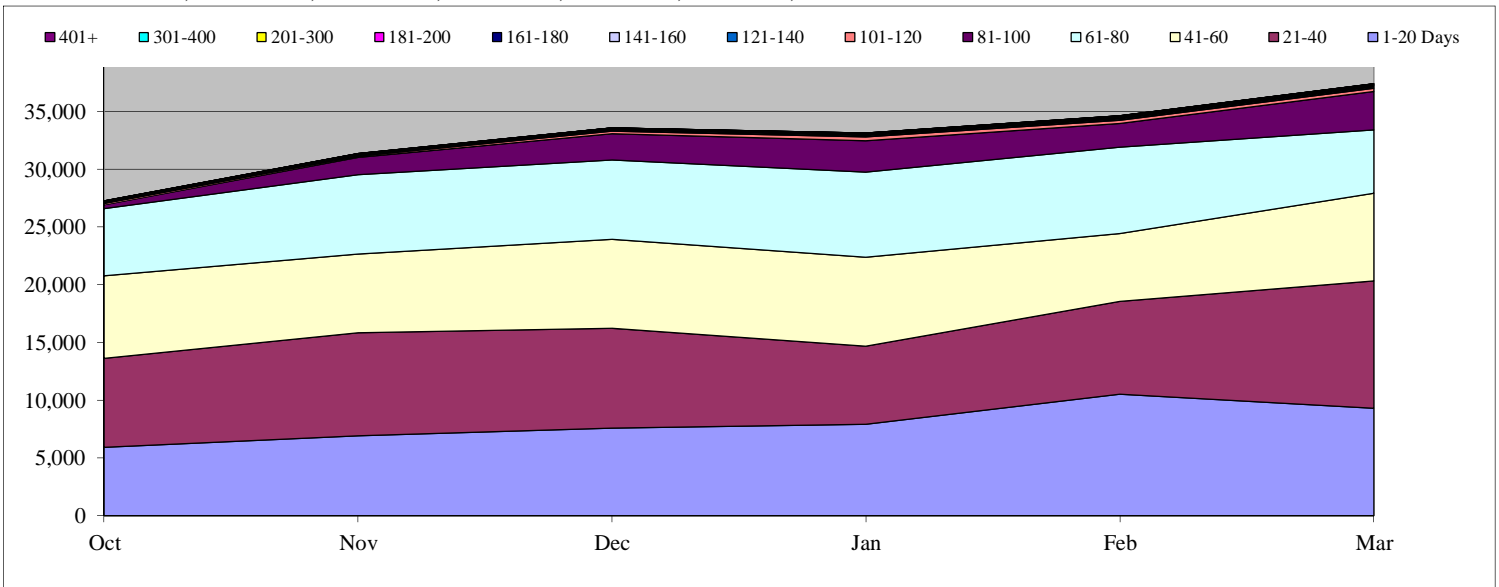

U.S. Coast Guard (USCG)

Total Open: 2,230

Total Received: 1,171
Total Processed: 631

Backlog: 2,058

Monthly Production Rates

	Oct	Nov	Dec	Jan	Feb	Mar	Apr	May	June	Jul	Aug	Sep
Received	241	189	174	123	185	259						
Processed	160	78	108	54	75	156						

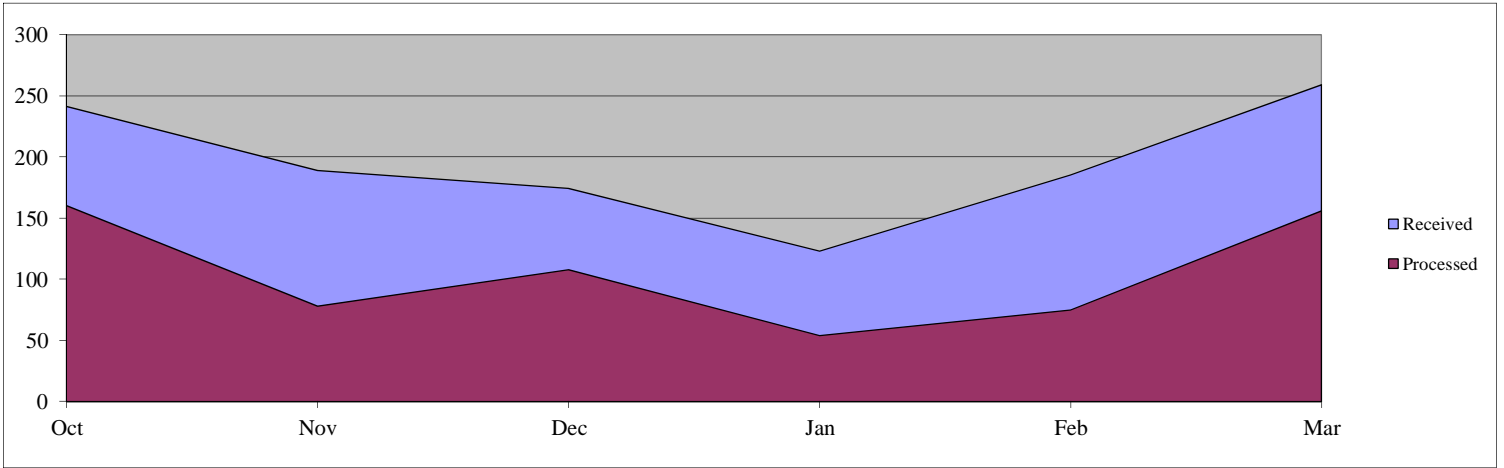

Days Pending for Open Cases

	Oct	Nov	Dec	Jan	Feb	Mar	Apr	May	June	Jul	Aug	Sep
1-20 Days	172	169	116	120	171	172						
21-40	116	138	138	76	79	107						
41-60	124	106	120	109	61	64						
61-80	84	114	98	100	71	34						
81-100	70	79	110	73	87	56						
101-120	32	67	79	100	68	81						
121-140	84	32	70	73	101	69						
141-160	45	81	31	69	69	93						
161-180	42	41	80	63	65	72						
181-200	29	39	45	79	26	63						
201-300	293	245	188	155	189	210						
301-400	372	378	372	389	324	266						
401+	716	781	762	794	887	943						
Total	2,179	2,270	2,209	2,200	2,198	2,230	0	0	0	0	0	0

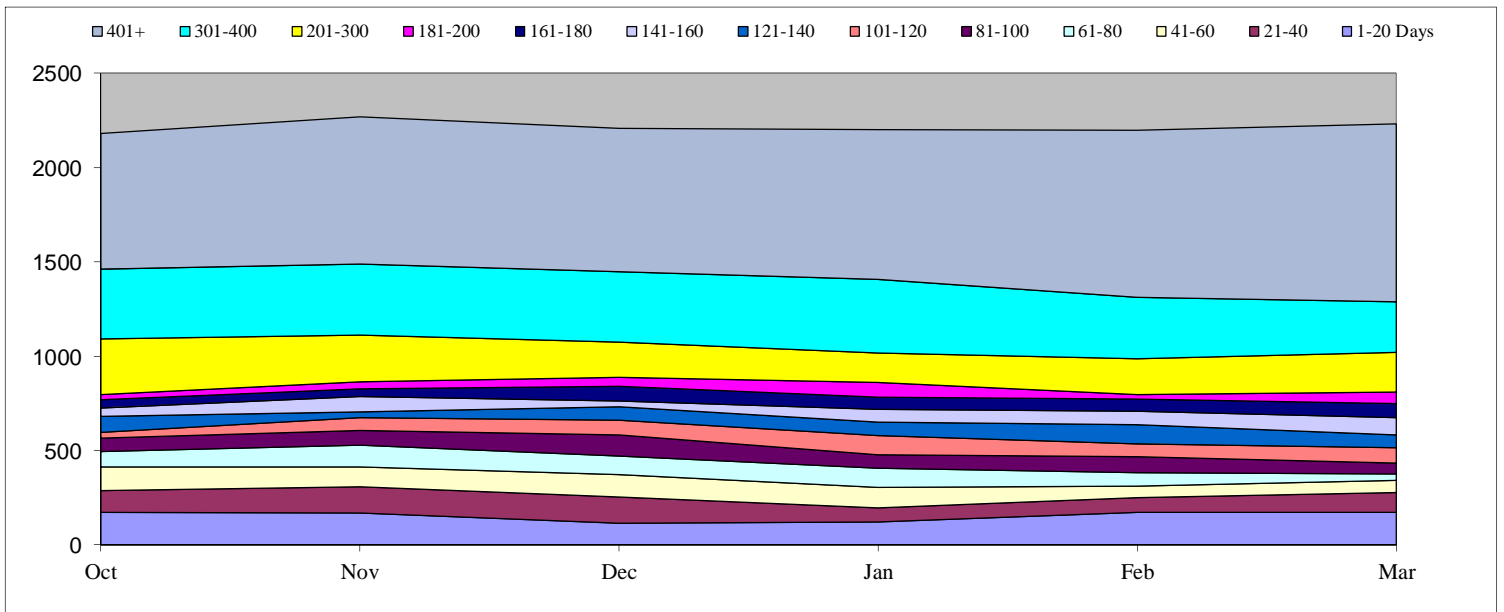

Federal Emergency Management Agency (FEMA)

Total Open: 1,643 Total Received: 1,241 Backlog: 1,429
 Total Processed: 541

Monthly Production Rates

	Oct	Nov	Dec	Jan	Feb	Mar	Apr	May	June	Jul	Aug	Sep
Received	201	166	333	116	187	238						
Processed	59	40	60	82	133	167						

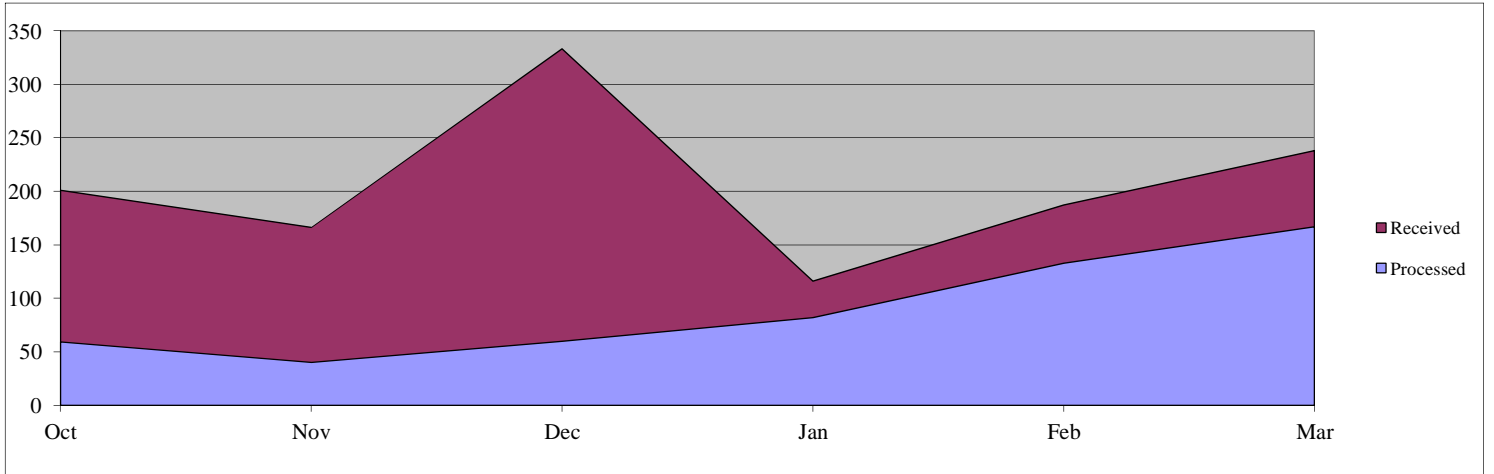

Days Pending for Open Cases

	Oct	Nov	Dec	Jan	Feb	Mar	Apr	May	June	Jul	Aug	Sep
1-20 Days	179	165	275	114	181	214						
21-40	50	153	216	310	103	143						
41-60	56	48	147	188	290	101						
61-80	37	55	46	139	148	185						
81-100	35	37	51	44	125	193						
101-120	34	36	36	55	43	123						
121-140	30	31	36	31	52	44						
141-160	33	30	32	34	32	49						
161-180	28	33	30	31	31	32						
181-200	30	31	32	30	29	30						
201-300	118	119	126	131	132	139						
301-400	141	140	144	129	127	110						
401+	239	260	279	285	275	280						
Total	1,010	1,138	1,450	1,521	1,568	1,643	0	0	0	0	0	0

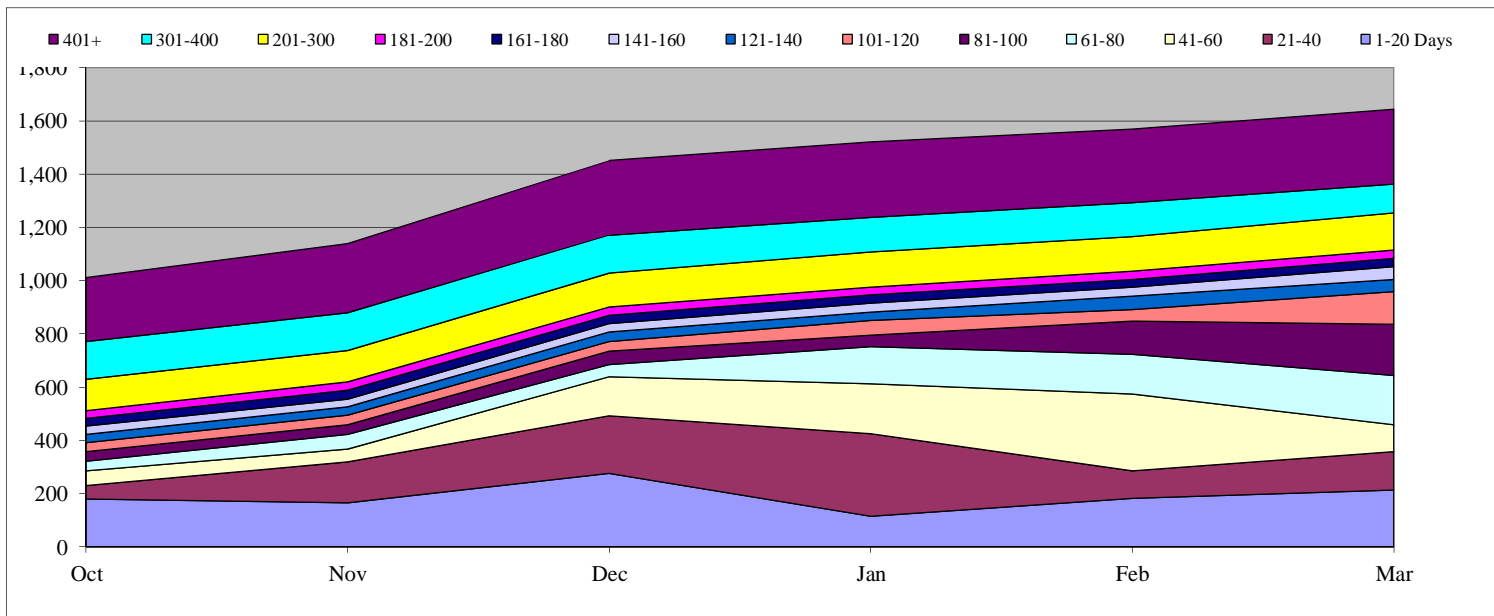

Federal Law Enforcement Training Center (FLETC)

Total Open: 22 Total Received: 40 Backlog: 19
 Total Processed: 47

Monthly Production Rates

	Oct	Nov	Dec	Jan	Feb	Mar	Apr	May	June	Jul	Aug	Sep
Received	6	10	8	6	4	6						
Processed	5	15	7	7	6	7						

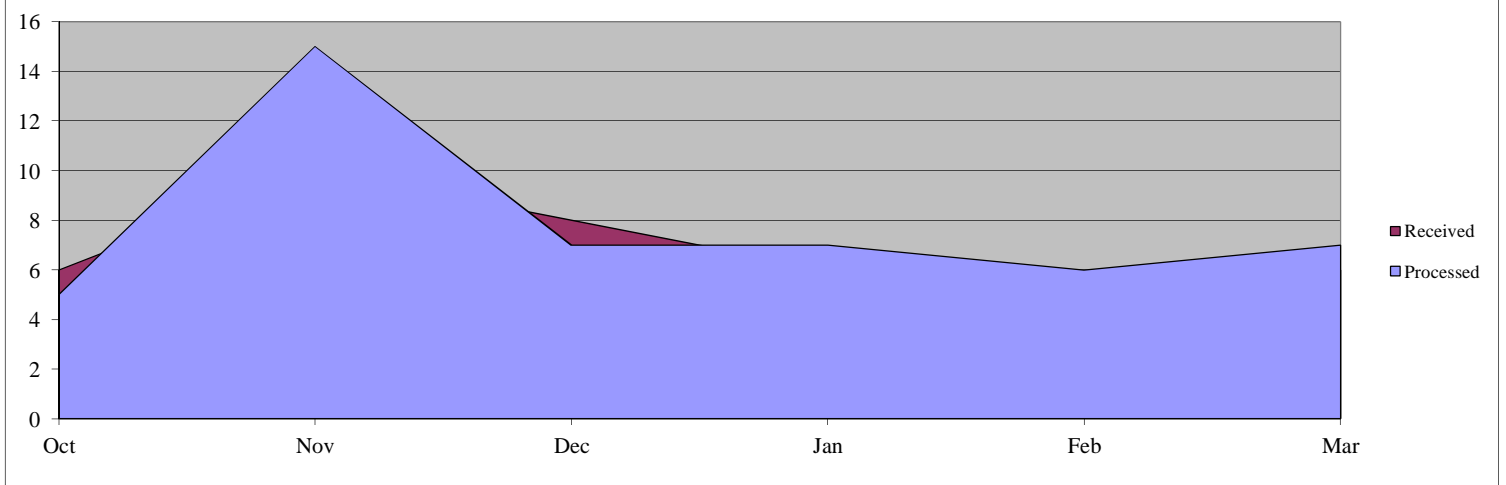

Days Pending for Open Cases

	Oct	Nov	Dec	Jan	Feb	Mar	Apr	May	June	Jul	Aug	Sep
1-20 Days	5	7	4	5	3	3						
21-40	5	1	4	2	5	3						
41-60	5	2	1	3	2	2						
61-80	5	5	2	1	2	3						
81-100	6	3	5	2	1	2						
101-120	1	4	3	4	1	1						
121-140	2	1	4	1	4	0						
141-160	1	2	1	4	0	5						
161-180	0	0	2	1	4	0						
181-200	0	0	0	2	0	3						
201-300	0	0	0	0	1	0						
301-400	0	0	0	0	0	0						
401+	0	0	0	0	0	0						
Total	30	25	26	25	23	22	0	0	0	0	0	0

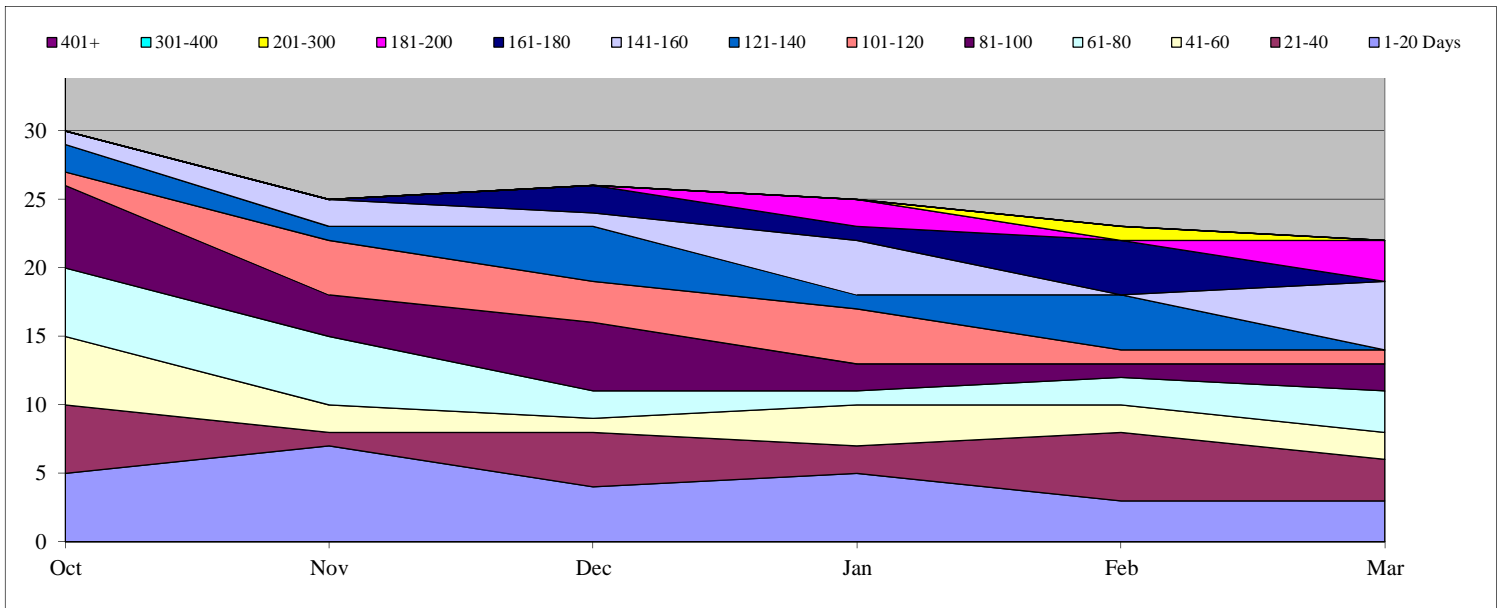

Immigration and Customs Enforcement (ICE)

Total Open: 1,477 Total Received: 27,552 Backlog: 520
 Total Processed: 26,663

Monthly Production Rates

	Oct	Nov	Dec	Jan	Feb	Mar	Apr	May	June	Jul	Aug	Sep
Received	6,955	3,336	3,604	4,361	4,614	4,682						
Processed	3,552	5,834	4,249	4,392	4,399	4,237						

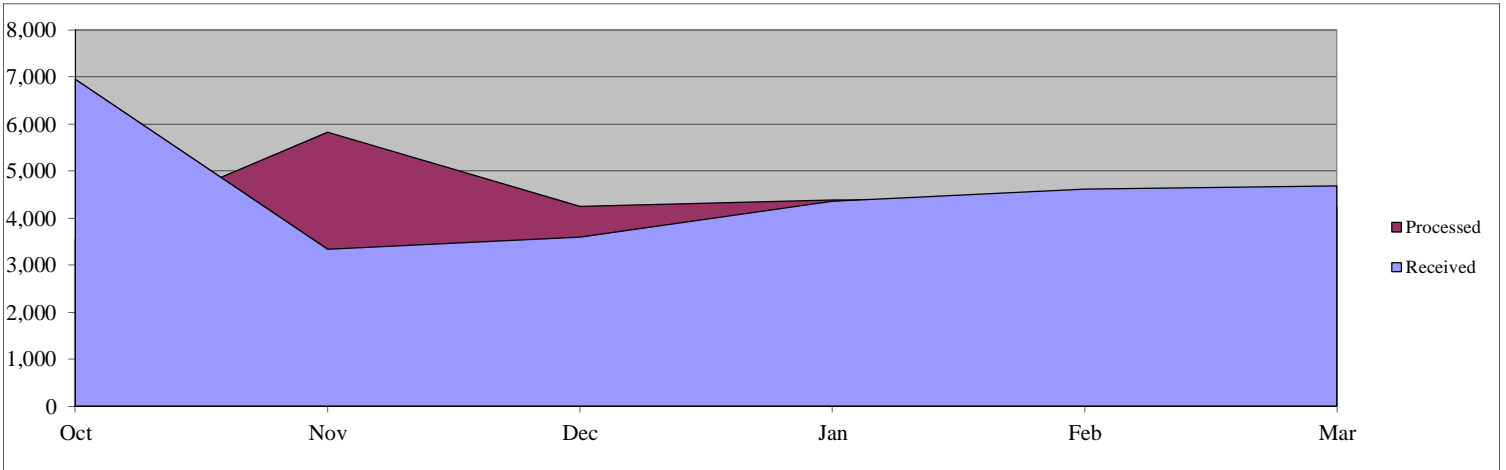

Days Pending for Open Cases

	Oct	Nov	Dec	Jan	Feb	Mar	Apr	May	June	Jul	Aug	Sep
1-20 Days	2252	555	310	328	621	957						
21-40	1304	413	68	70	103	138						
41-60	76	68	67	59	48	75						
61-80	68	54	99	56	49	40						
81-100	41	58	44	50	49	37						
101-120	35	33	48	36	46	48						
121-140	35	32	35	44	29	35						
141-160	27	28	24	24	40	19						
161-180	25	23	24	28	20	32						
181-200	25	23	17	19	17	14						
201-300	96	109	86	61	51	71						
301-400	12	9	24	21	11	11						
401+	15	102	90	60	10	0						
Total	4,011	1,507	936	856	1,094	1,477	0	0	0	0	0	0

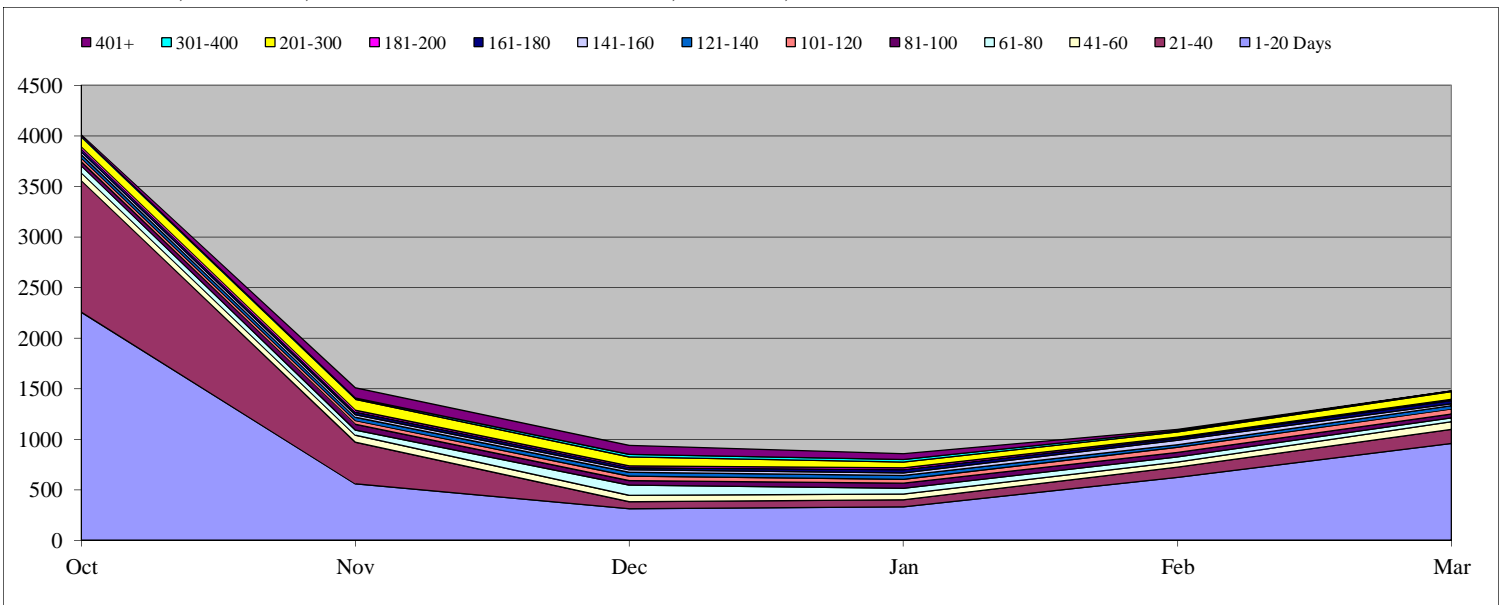

Office of the Inspector General (OIG)

Total Open: 120 Total Received: 103 Backlog: 106
 Total Processed: 85

Monthly Production Rates

	Oct	Nov	Dec	Jan	Feb	Mar	Apr	May	June	Jul	Aug	Sep
Received	20	21	10	15	18	19						
Processed	18	11	13	8	20	15						

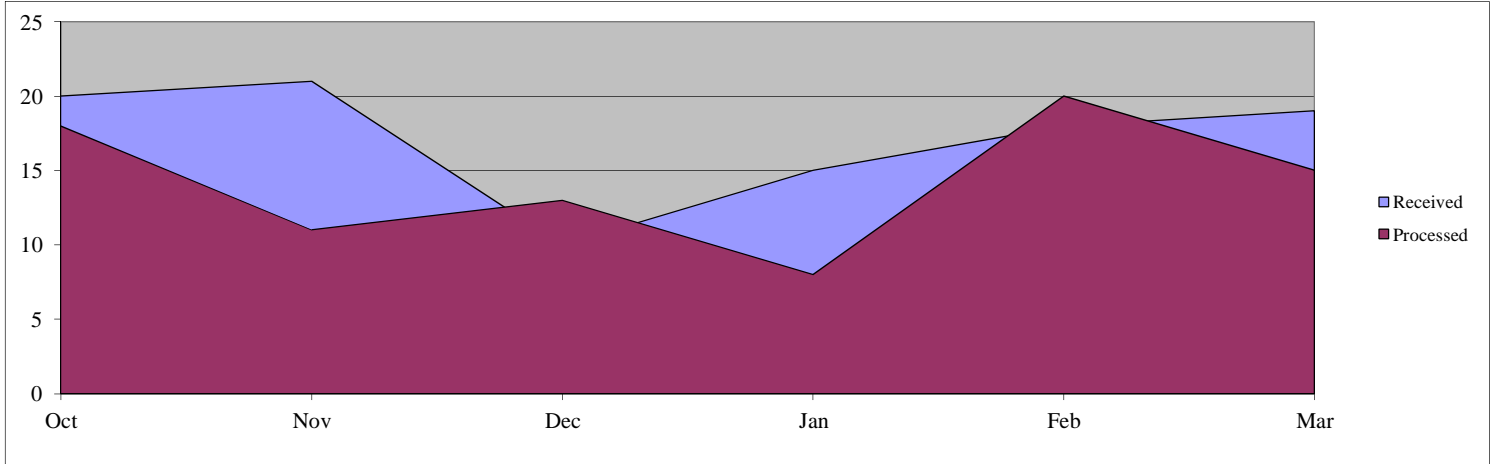

Days Pending for Open Cases

	Oct	Nov	Dec	Jan	Feb	Mar	Apr	May	June	Jul	Aug	Sep
1-20 Days	12	18	8	14	13	14						
21-40	6	10	13	6	7	9						
41-60	7	3	9	13	5	9						
61-80	4	7	2	8	7	3						
81-100	3	4	6	2	8	6						
101-120	8	3	4	6	2	6						
121-140	0	7	3	4	6	2						
141-160	8	1	7	3	4	6						
161-180	3	8	1	7	2	3						
181-200	6	2	7	0	7	2						
201-300	19	23	20	22	17	17						
301-400	11	10	12	10	14	17						
401+	17	18	19	23	24	26						
Total	104	114	111	118	116	120	0	0	0	0	0	0

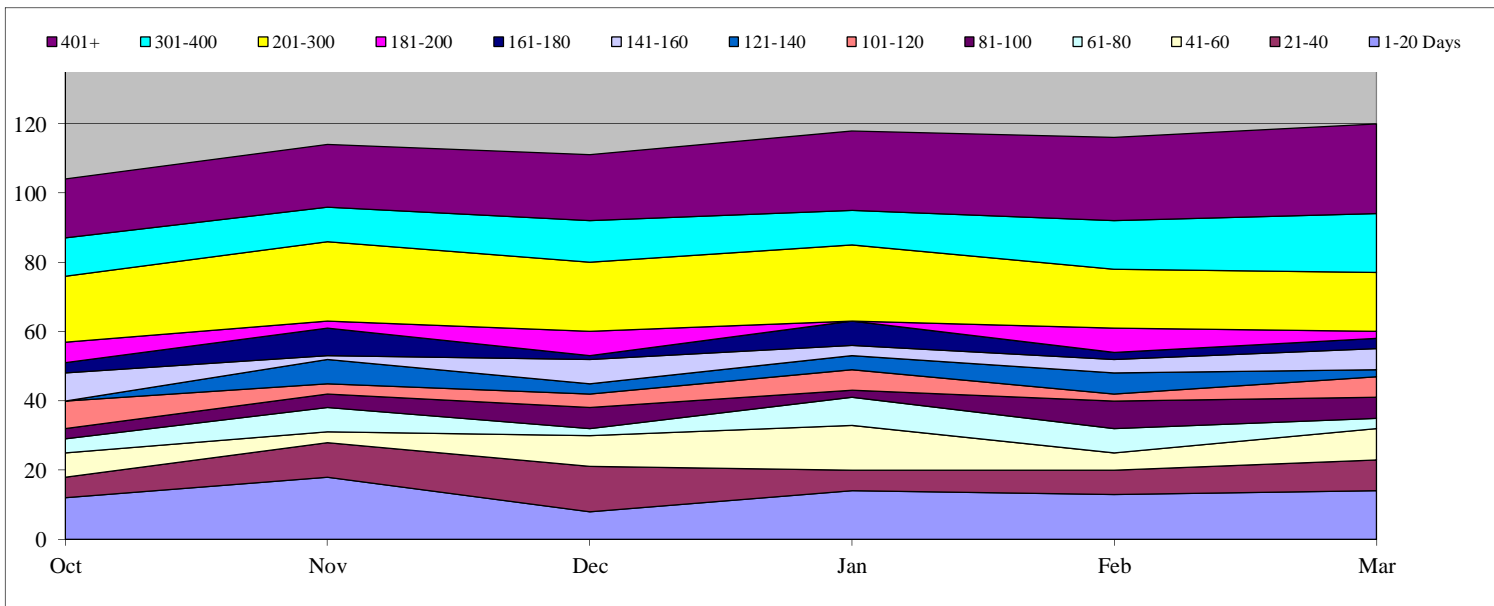

Office of Intelligence and Analysis (I&A)

Total Open: 49

Total Received: 480

Backlog: 33

Total Processed: 464

Monthly Production Rates

	Oct	Nov	Dec	Jan	Feb	Mar	Apr	May	June	Jul	Aug	Sep
Received	95	57	123	98	77	30						
Processed	87	40	120	90	81	46						

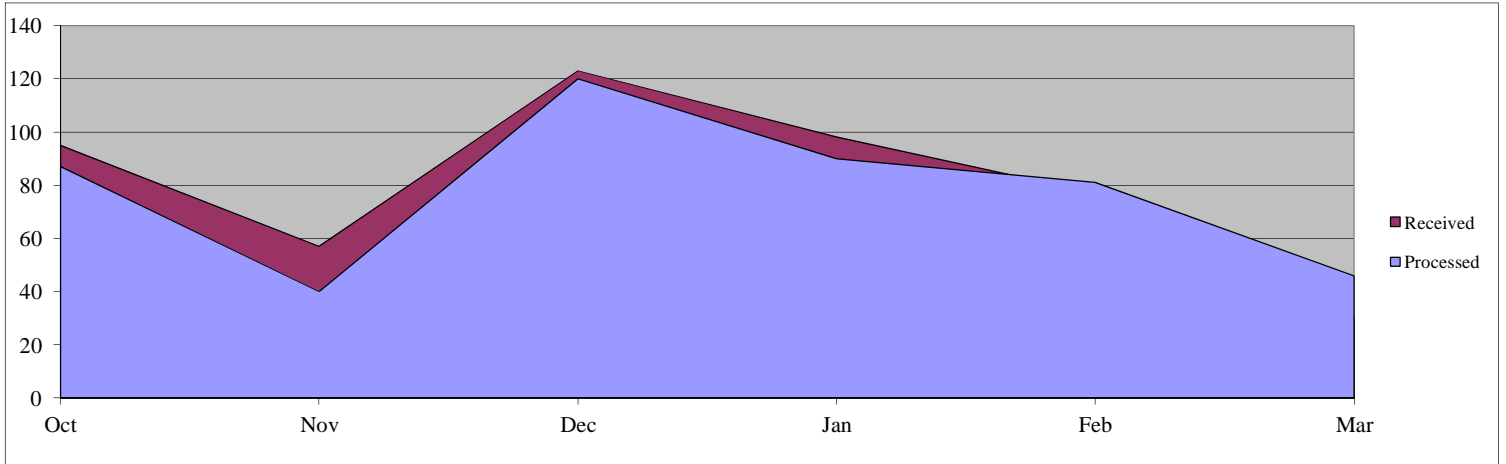

Days Pending for Open Cases

	Oct	Nov	Dec	Jan	Feb	Mar	Apr	May	June	Jul	Aug	Sep
1-20 Days	10	16	22	19	16	16						
21-40	13	8	5	20	9	5						
41-60	0	6	3	5	12	8						
61-80	7	0	5	2	3	4						
81-100	3	7	0	4	3	2						
101-120	2	2	7	0	2	2						
121-140	5	2	2	6	0	1						
141-160	3	5	2	2	4	0						
161-180	2	4	5	3	2	3						
181-200	0	1	3	5	2	3						
201-300	2	2	5	9	12	5						
301-400	2	1	0	1	0	0						
401+	1	2	3	3	0	0						
Total	50	56	62	79	65	49	0	0	0	0	0	0

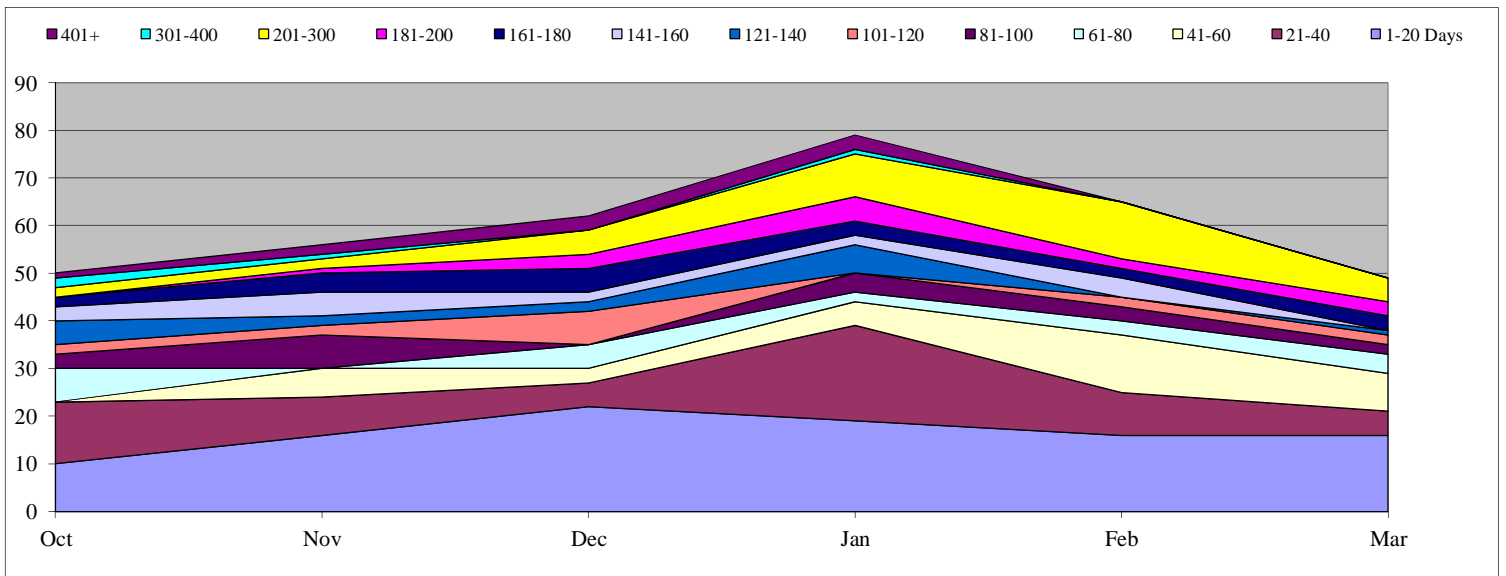

Science and Technology Directorate (S&T)

Total Open: 5 Total Received: 33 Backlog: 3
 Total Processed: 29

Monthly Production Rates

	Oct	Nov	Dec	Jan	Feb	Mar	Apr	May	June	Jul	Aug	Sep
Received	1	5	8	9	8	2						
Processed	0	2	5	11	8	3						

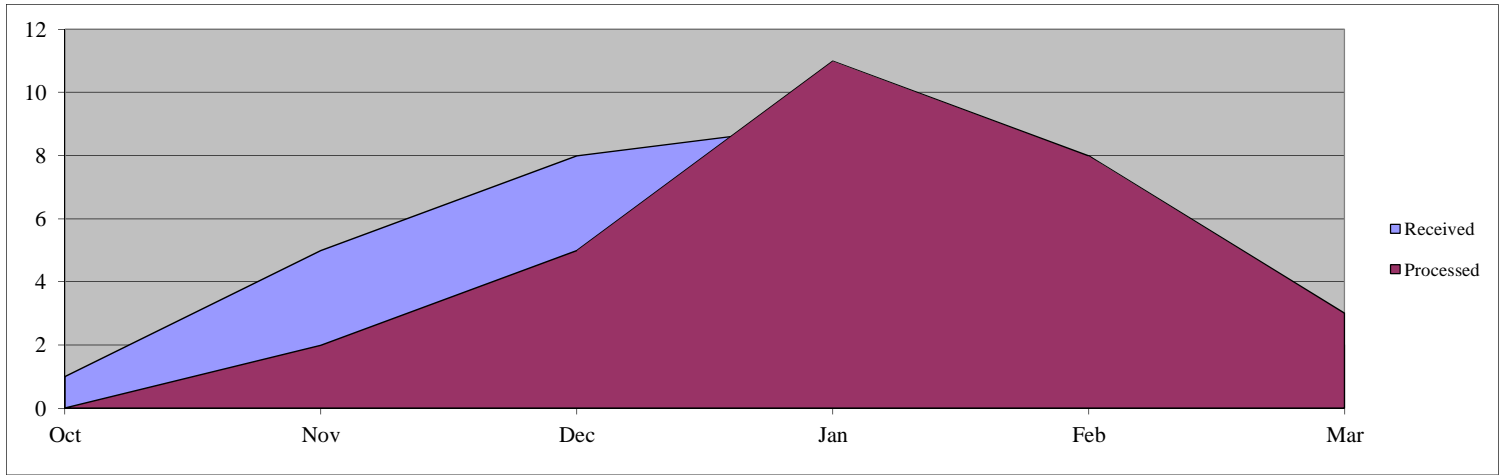

Days Pending for Open Cases

	Oct	Nov	Dec	Jan	Feb	Mar	Apr	May	June	Jul	Aug	Sep
1-20 Days	1	5	8	4	4	2						
21-40	0	1	1	0	0	3						
41-60	0	0	0	0	0	0						
61-80	0	0	0	0	0	0						
81-100	0	0	0	0	0	0						
101-120	0	0	0	0	0	0						
121-140	1	0	0	0	0	0						
141-160	0	0	0	0	0	0						
161-180	0	0	0	0	0	0						
181-200	0	0	0	0	0	0						
201-300	0	0	0	0	0	0						
301-400	0	0	0	0	0	0						
401+	0	0	0	0	0	0						
Total	2	6	9	4	4	5	0	0	0	0	0	0

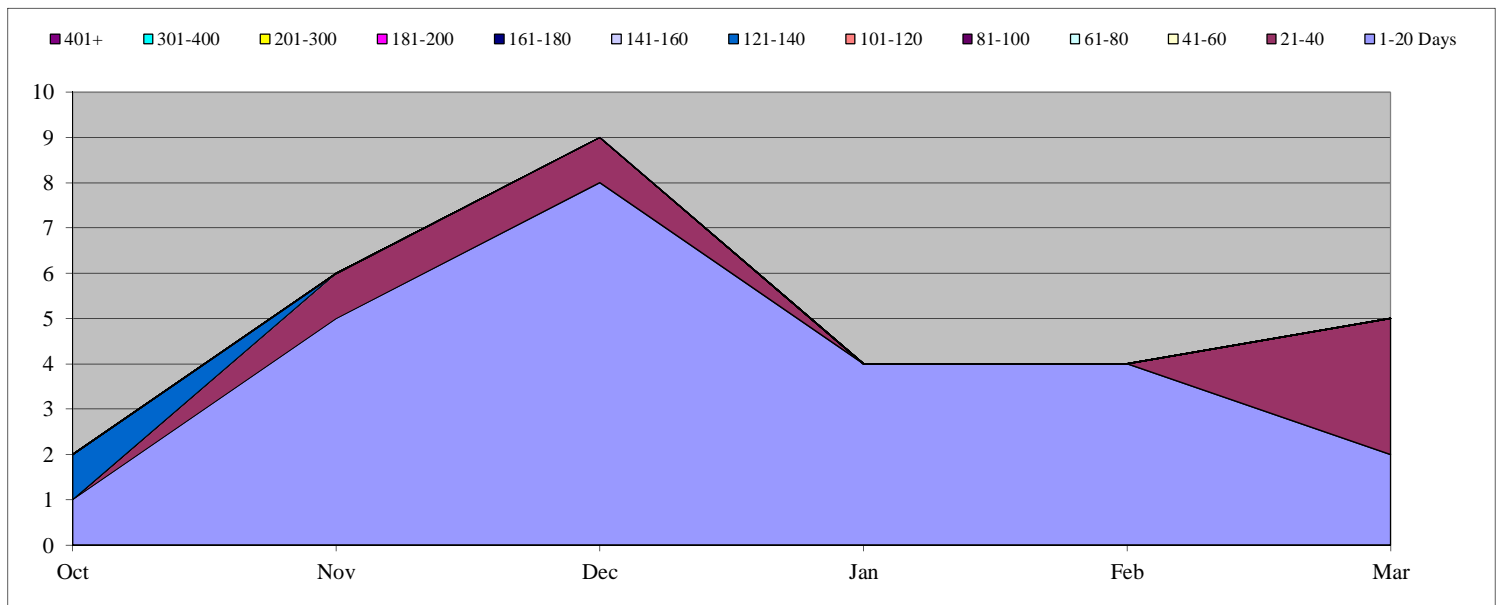

U.S. Secret Service (USSS)

Total Open: 1,209

Total Received: 709
Total Processed: 446

Backlog: 1,117

Monthly Production Rates

	Oct	Nov	Dec	Jan	Feb	Mar	Apr	May	June	Jul	Aug	Sep
Received	171	152	95	66	117	108						
Processed	21	138	103	65	56	63						

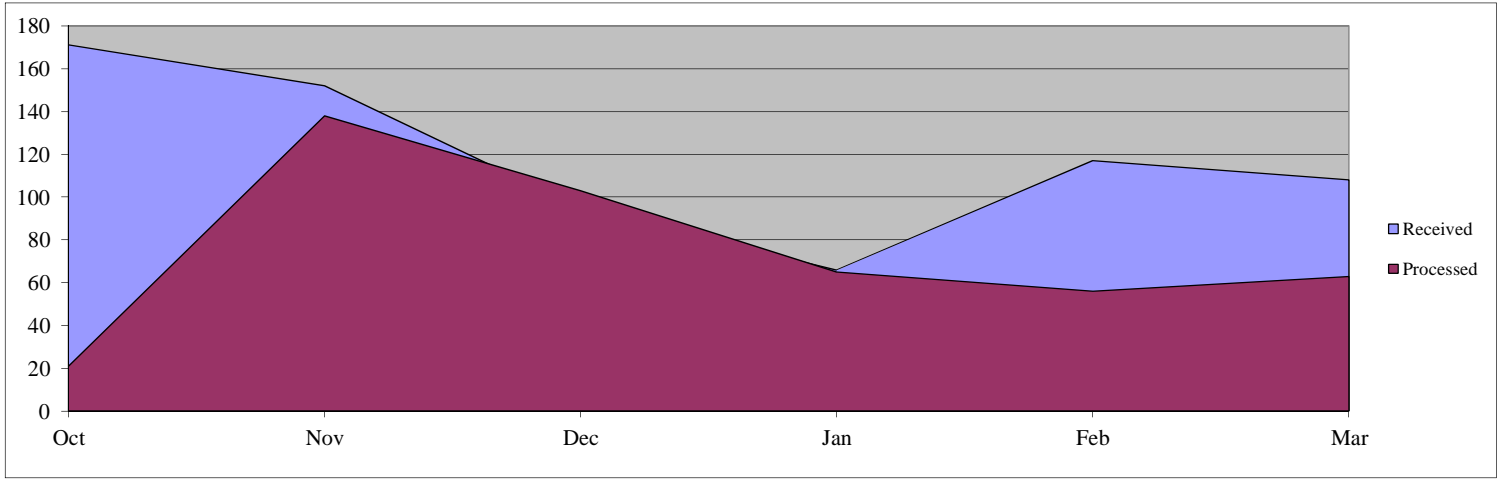

Days Pending for Open Cases

	Oct	Nov	Dec	Jan	Feb	Mar	Apr	May	June	Jul	Aug	Sep
1-20 Days	157	112	81	66	121	92						
21-40	131	107	59	71	44	116						
41-60	65	119	109	35	69	48						
61-80	67	55	102	95	39	59						
81-100	58	63	51	95	88	37						
101-120	41	55	63	51	93	50						
121-140	19	39	56	62	50	89						
141-160	21	21	40	56	63	84						
161-180	88	72	18	40	54	42						
181-200	21	34	20	17	39	64						
201-300	145	147	199	151	139	156						
301-400	67	64	77	129	137	136						
401+	197	208	214	225	227	236						
Total	1,077	1,096	1,089	1,093	1,163	1,209	0	0	0	0	0	0

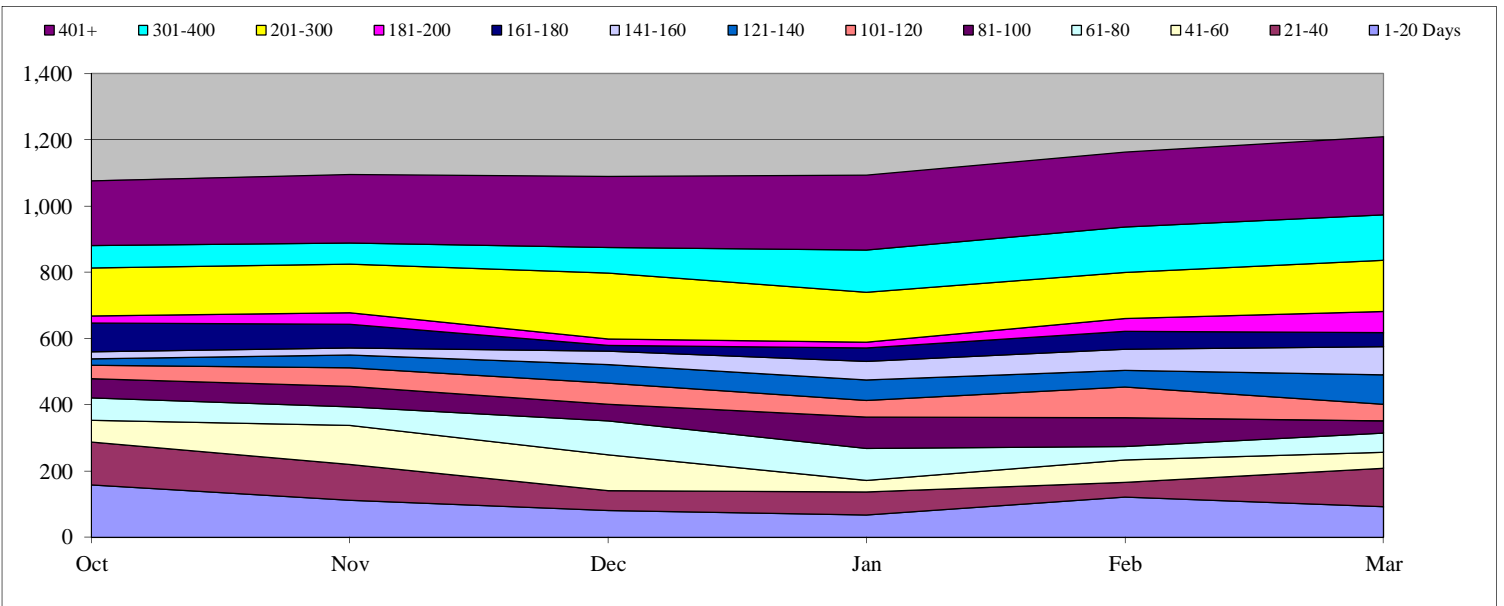

Transportation Security Administration (TSA)

Total Open: 846 Total Received: 318 Backlog: 778
 Total Processed: 455

Monthly Production Rates

	Oct	Nov	Dec	Jan	Feb	Mar	Apr	May	June	Jul	Aug	Sep
Received	58	29	41	47	60	83						
Processed	37	43	65	82	108	120						

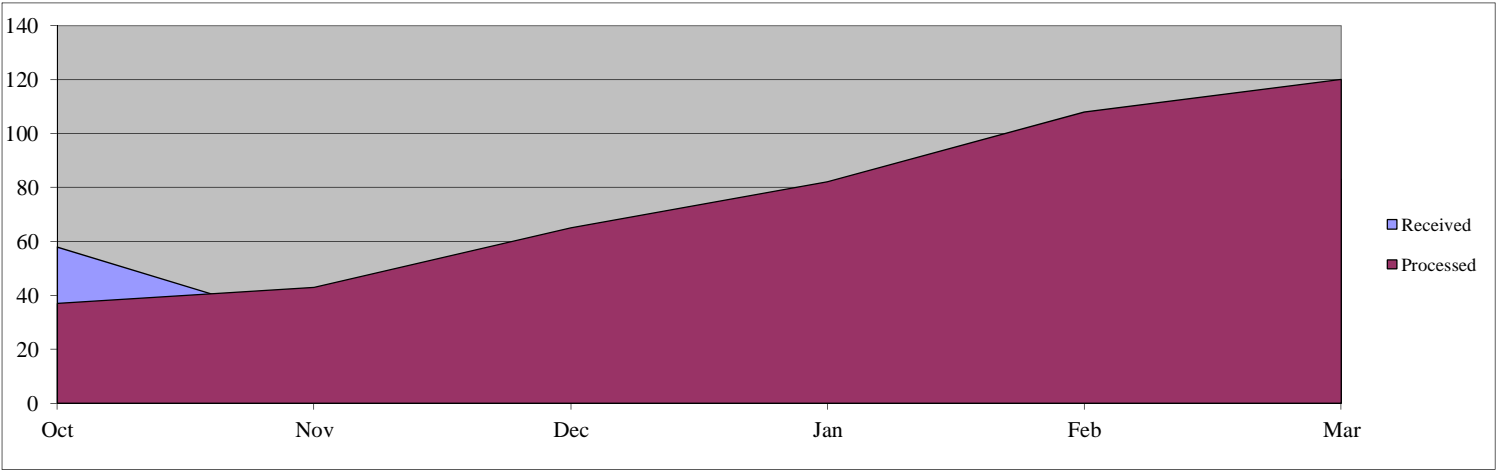

Days Pending for Open Cases

	Oct	Nov	Dec	Jan	Feb	Mar	Apr	May	June	Jul	Aug	Sep
1-20 Days	46	28	32	40	56	68						
21-40	37	48	28	31	39	52						
41-60	40	26	34	17	60	28						
61-80	35	43	32	32	108	30						
81-100	30	24	34	31	23	13						
101-120	35	30	30	28	24	14						
121-140	33	31	27	24	22	18						
141-160	34	43	34	24	24	15						
161-180	25	25	29	32	24	22						
181-200	13	20	27	23	28	24						
201-300	99	83	87	77	78	95						
301-400	140	131	114	111	96	57						
401+	421	443	451	456	426	410						
Total	988	975	959	926	1,008	846	0	0	0	0	0	0

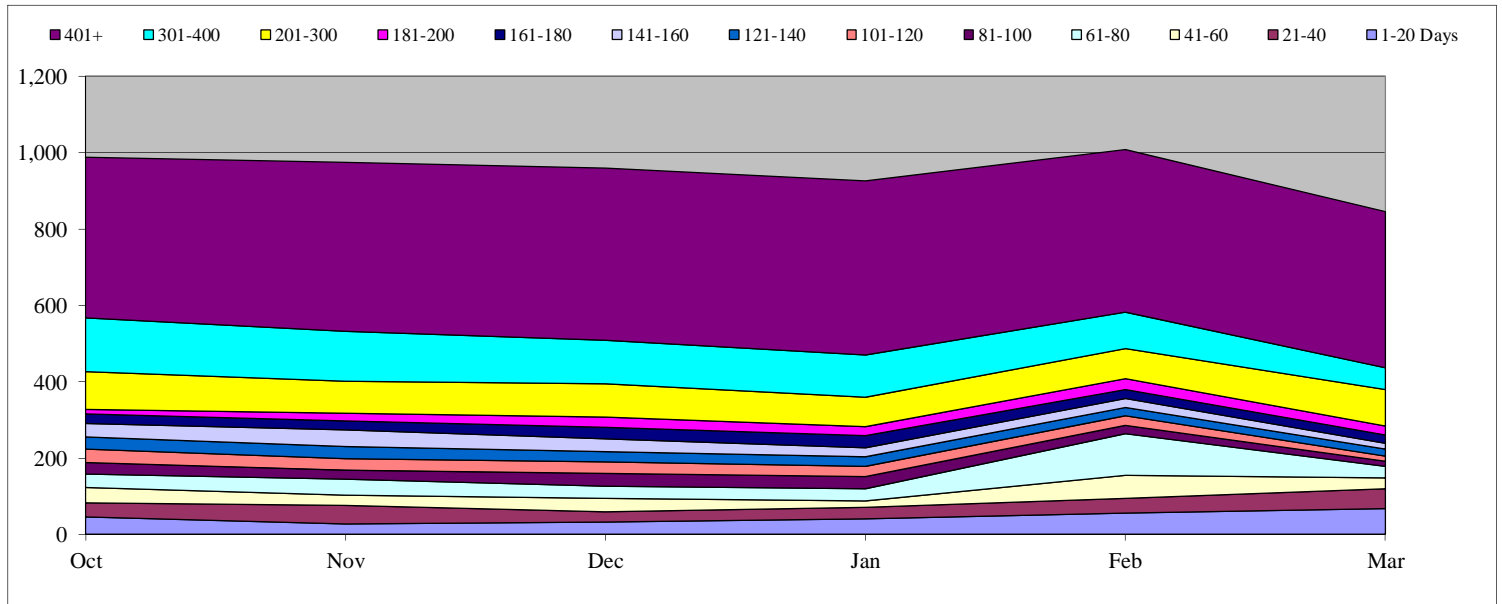

Composite FY 2015 DHS Monthly Production - Appeals

■ Received ■ Processed

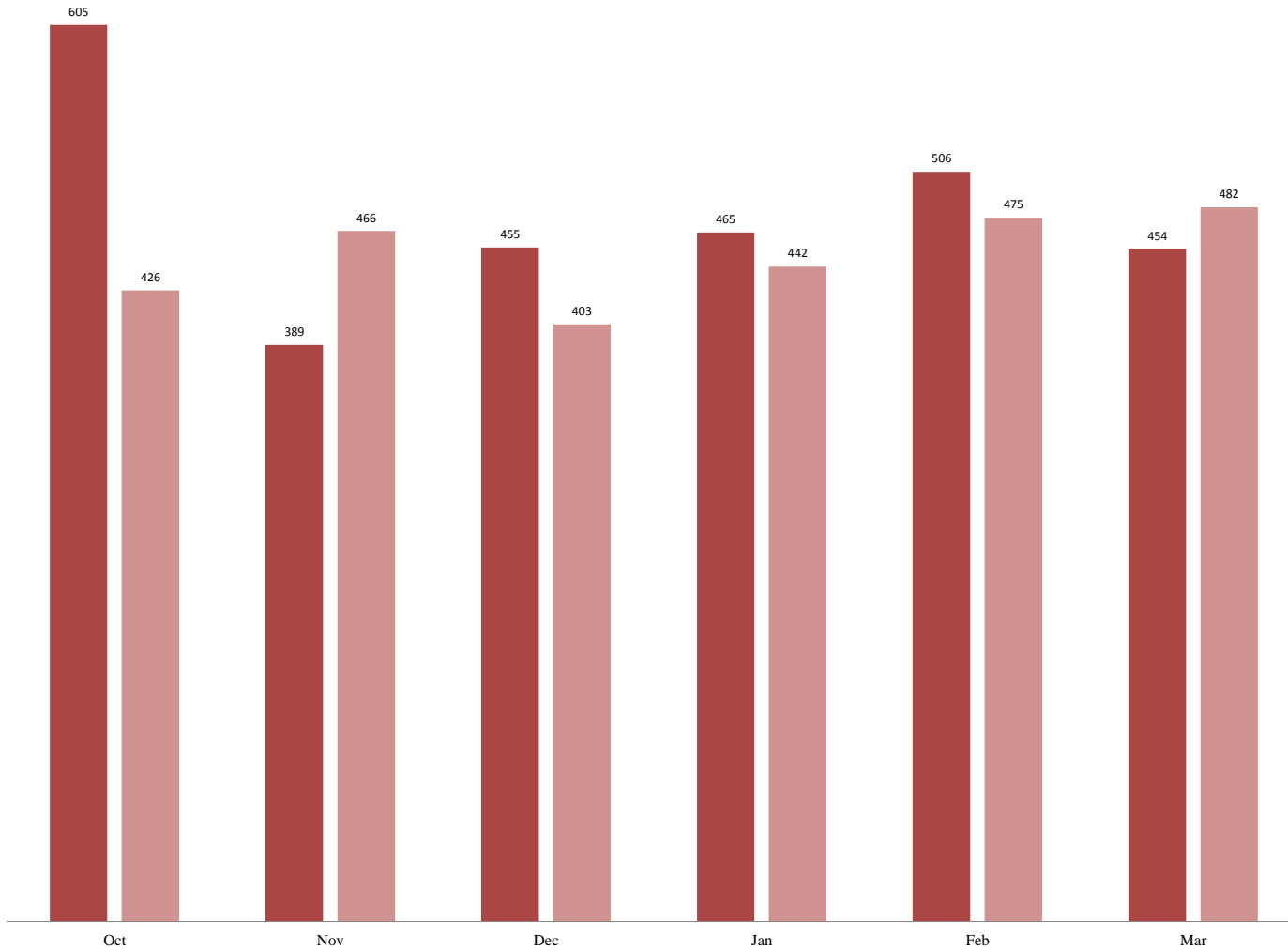

The data contained in this report is draft and posted publicly as a matter of administrative discretion

Composite FY 2015 DHS Monthly Production - Appeals

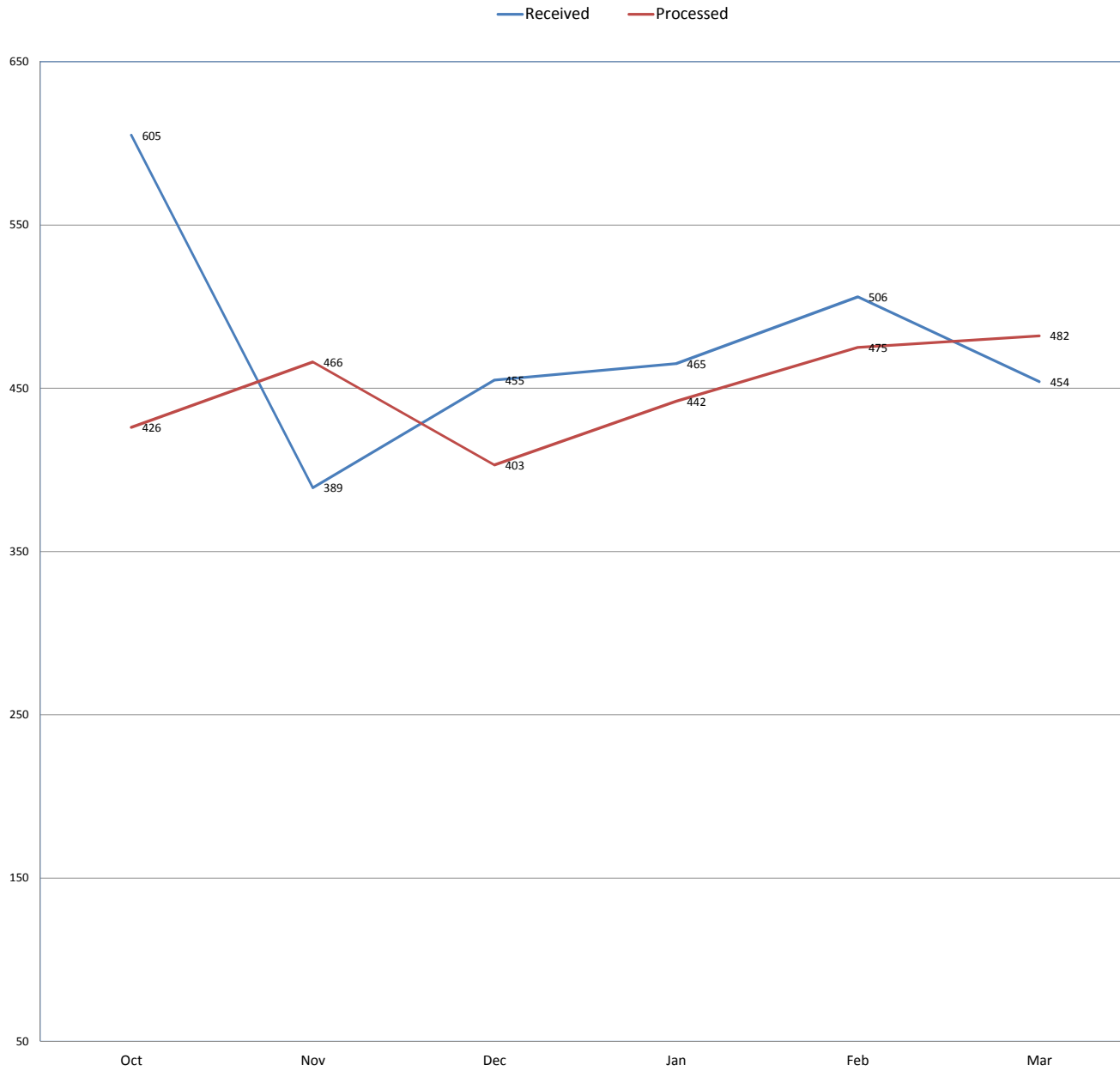

The data contained in this report is draft and posted publicly as a matter of administrative discretion

Composite Pending Age of DHS Administrative Appeals

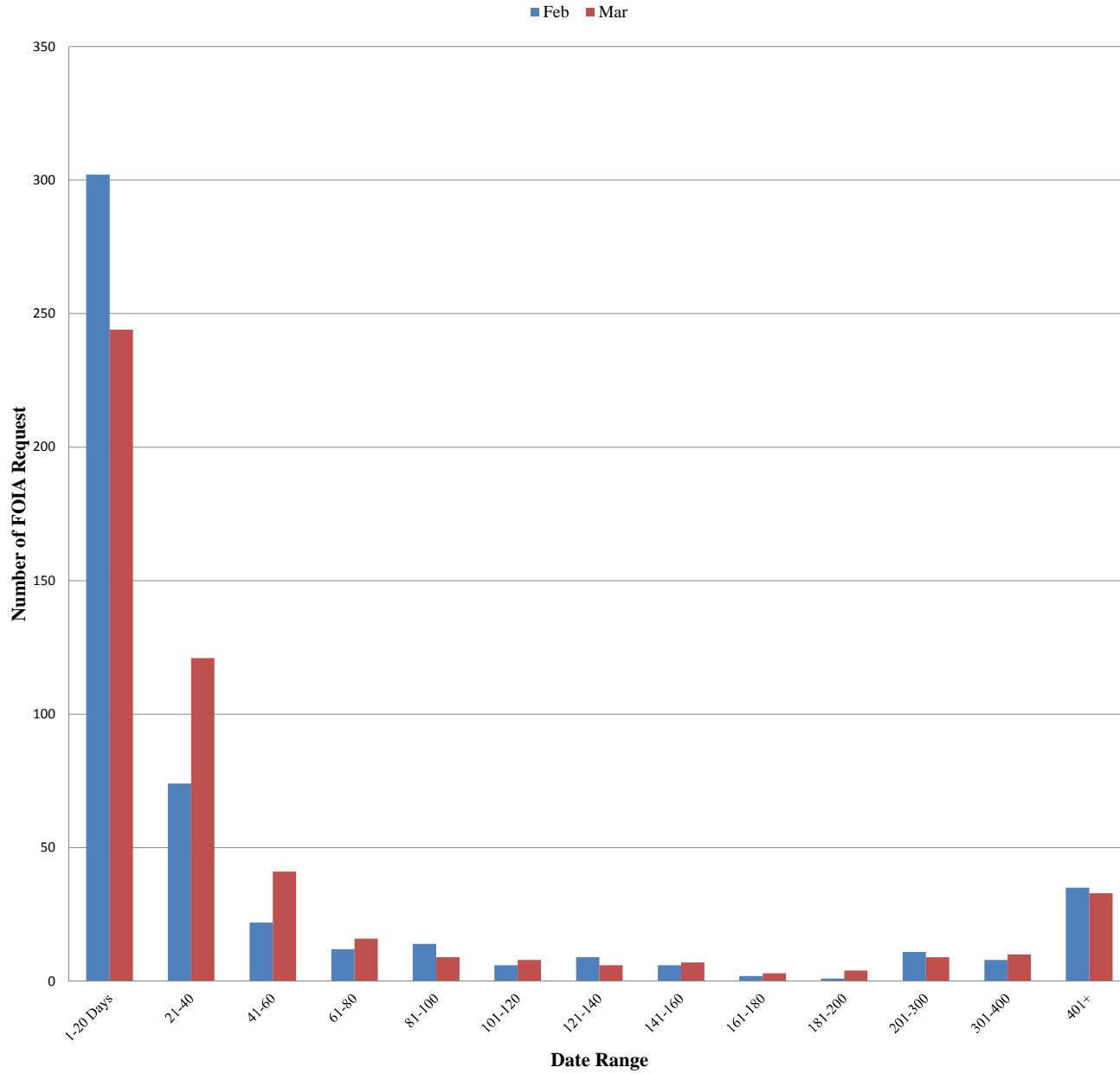

The data contained in this report is draft and posted publicly as a matter of administrative discretion

Composite Department of Homeland Security (DHS) - Administrative Appeals

Appeals Monthly Production Rates

	Total Received					Total Processed						
	Oct	Nov	Dec	Jan	Feb	Mar	Apr	May	June	Jul	Aug	Sep
Received	605	389	455	465	506	454	0	0	0	0	0	0
Processed	426	466	403	442	475	482	0	0	0	0	0	0

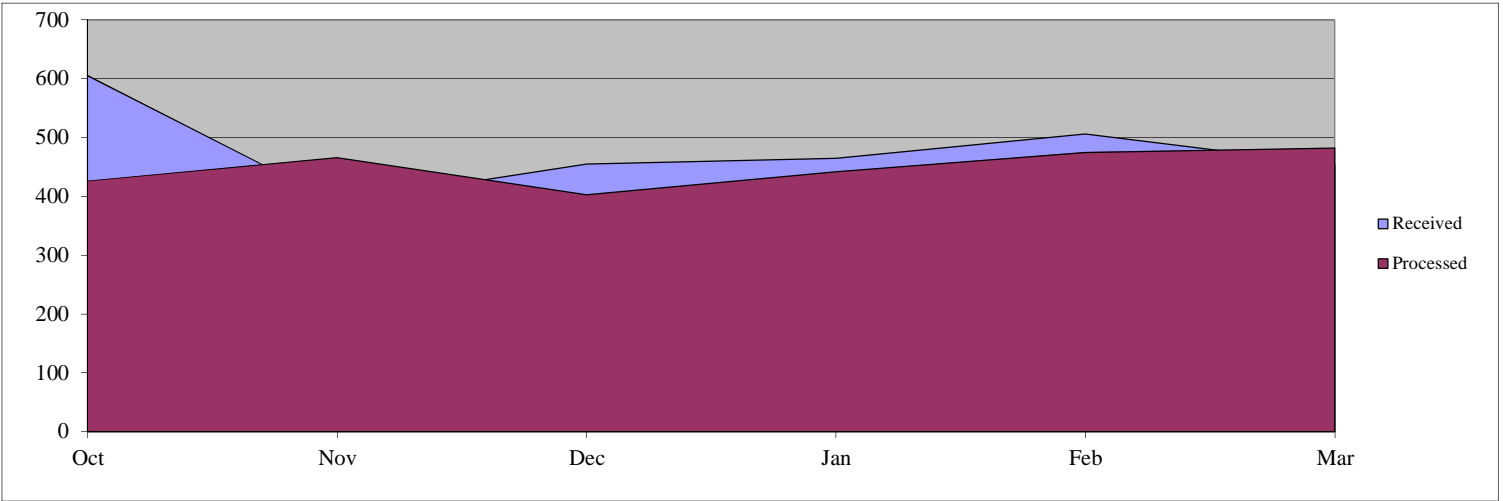

Days Pending for Open Appeals

	Oct	Nov	Dec	Jan	Feb	Mar	Apr	May	June	Jul	Aug	Sep
1-20 Days	317	259	235	303	302	244	0	0	0	0	0	0
21-40	60	83	85	89	74	121	0	0	0	0	0	0
41-60	18	26	30	27	22	41	0	0	0	0	0	0
61-80	28	18	22	22	12	16	0	0	0	0	0	0
81-100	9	19	9	13	14	9	0	0	0	0	0	0
101-120	14	12	23	10	6	8	0	0	0	0	0	0
121-140	10	10	5	18	9	6	0	0	0	0	0	0
141-160	8	7	11	5	6	7	0	0	0	0	0	0
161-180	2	6	6	13	2	3	0	0	0	0	0	0
181-200	8	3	7	6	1	4	0	0	0	0	0	0
201-300	15	19	17	21	11	9	0	0	0	0	0	0
301-400	6	7	10	9	8	10	0	0	0	0	0	0
401+	32	31	32	36	35	33	0	0	0	0	0	0
Total	527	500	492	572	502	511	0	0	0	0	0	0

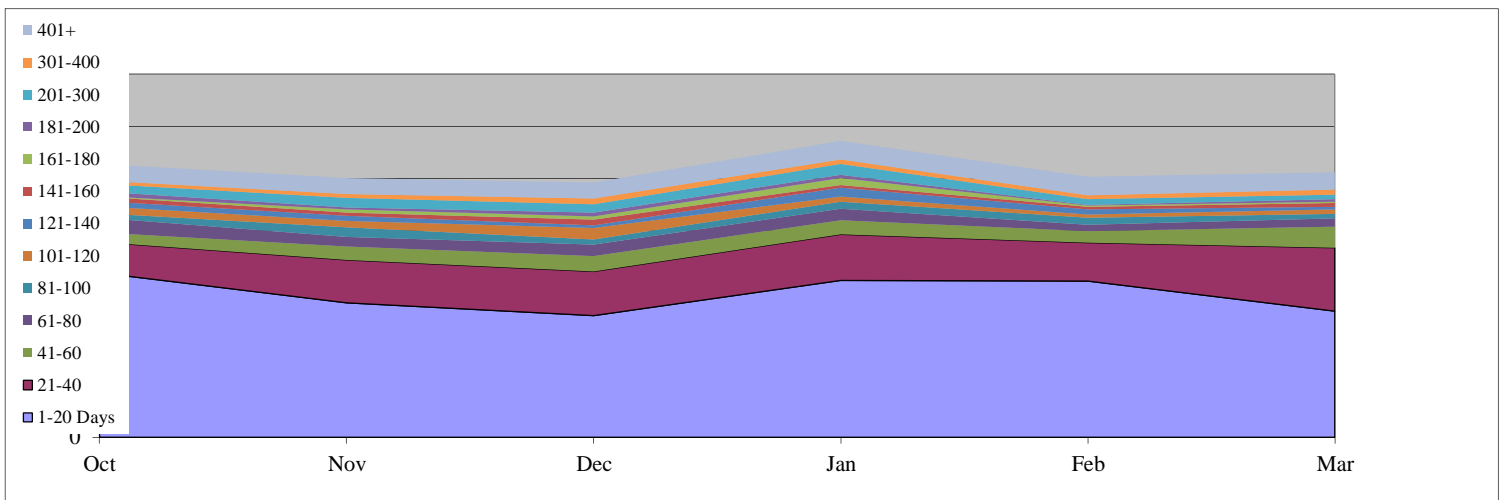

United States Customs and Border Protection (CBP)

Total Open: 306

Total Received: 1,449
Total Processed: 1,257

Backlog: 167

Appeals Monthly Production Rates

	Oct	Nov	Dec	Jan	Feb	Mar	Apr	May	June	Jul	Aug	Sep
Received	291	191	249	227	266	225						
Processed	213	203	207	187	224	223						

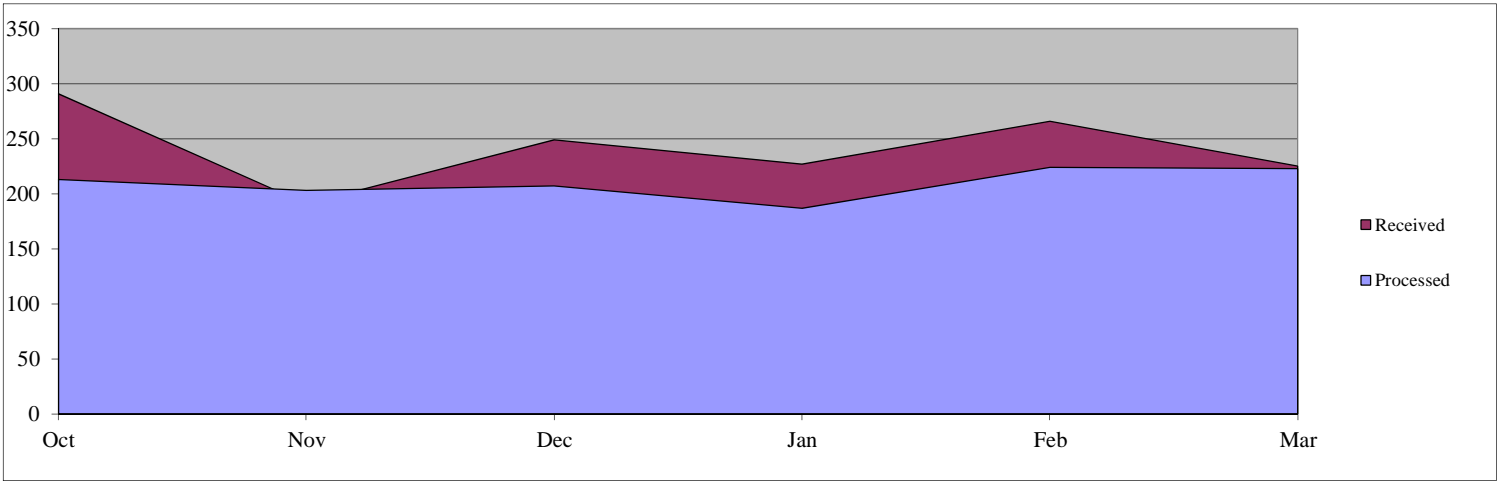

Days Pending for Open Cases

	Oct	Nov	Dec	Jan	Feb	Mar	Apr	May	June	Jul	Aug	Sep
1-20 Days	155	115	103	157	165	139						
21-40	24	49	32	62	62	100						
41-60	3	3	20	16	12	34						
61-80	1	2	3	12	8	9						
81-100	0	1	2	2	8	5						
101-120	0	0	1	2	2	4						
121-140	0	0	0	1	2	2						
141-160	1	0	0	0	1	1						
161-180	0	1	0	0	0	1						
181-200	3	0	1	0	0	0						
201-300	1	4	4	4	3	2						
301-400	1	1	1	1	1	2						
401+	6	6	6	7	7	7						
Total	195	182	173	264	271	306	0	0	0	0	0	0

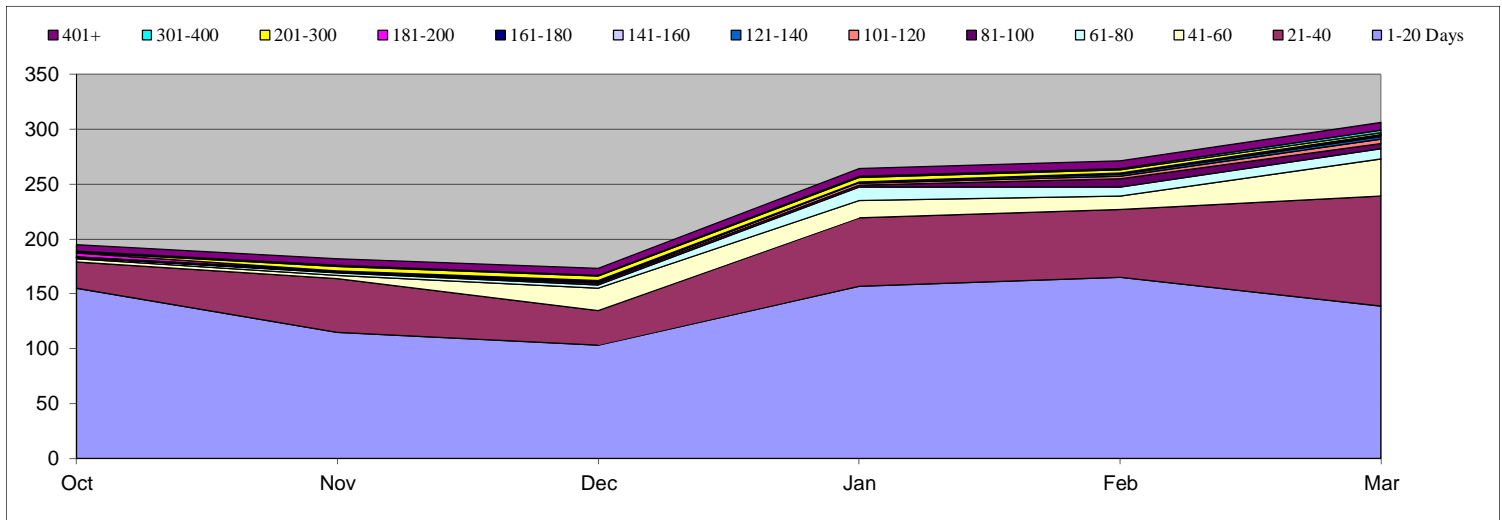

Federal Law Enforcement Training Center (FLETC)

Total Open: 1

Total Received: 1

Backlog: 1

Total Processed: 0

Appeals Monthly Production Rates

	Oct	Nov	Dec	Jan	Feb	Mar	Apr	May	June	Jul	Aug	Sep
Received	1	0	0	0	0	0						
Processed	0	0	0	0	0	0						

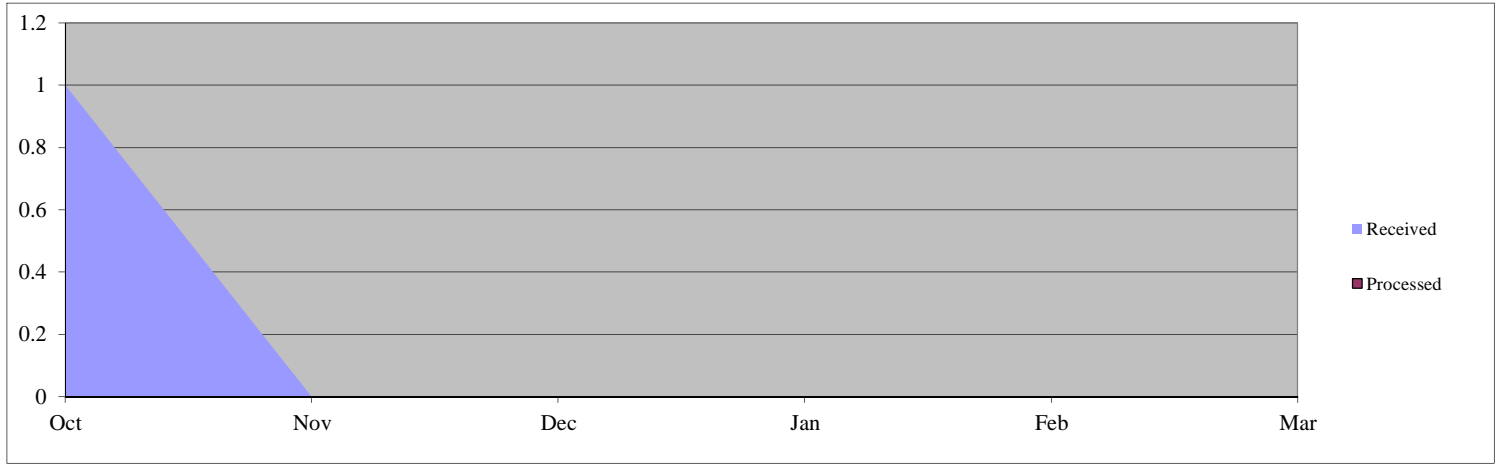

Days Pending for Open Cases

	Oct	Nov	Dec	Jan	Feb	Mar	Apr	May	June	Jul	Aug	Sep
1-20 Days	1	0	0	0	0	0						
21-40	0	1	0	0	0	0						
41-60	0	0	1	0	0	0						
61-80	0	0	0	1	0	0						
81-100	0	0	0	0	1	0						
101-120	0	0	0	0	0	1						
121-140	0	0	0	0	0	0						
141-160	0	0	0	0	0	0						
161-180	0	0	0	0	0	0						
181-200	0	0	0	0	0	0						
201-300	0	0	0	0	0	0						
301-400	0	0	0	0	0	0						
401+	0	0	0	0	0	0						
Total	1	1	1	1	1	1	0	0	0	0	0	0

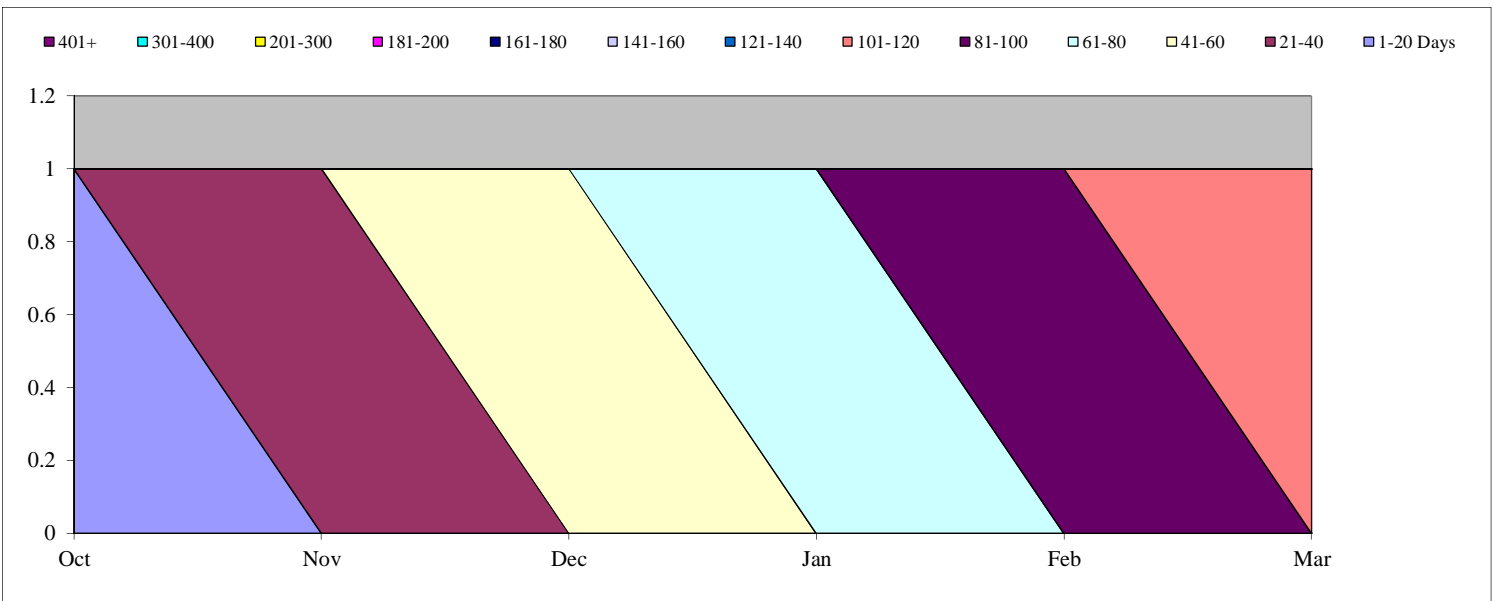

Immigration and Customs Enforcement (ICE)

Total Open: 56 Total Received: 372 Backlog: 6
 Total Processed: 441

Appeals Monthly Production Rates

	Oct	Nov	Dec	Jan	Feb	Mar	Apr	May	June	Jul	Aug	Sep
Received	76	56	60	53	66	61						
Processed	86	81	80	63	66	65						

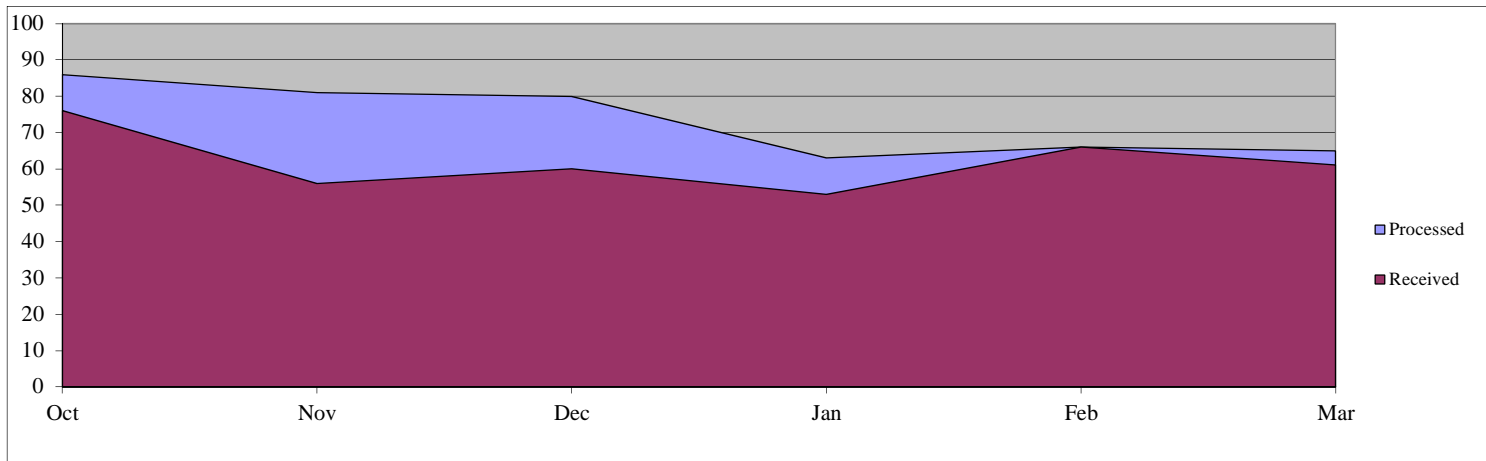

Days Pending for Open Cases

	Oct	Nov	Dec	Jan	Feb	Mar	Apr	May	June	Jul	Aug	Sep
1-20 Days	73	62	52	51	50	50						
21-40	20	19	14	12	4	6						
41-60	5	13	3	5	1	0						
61-80	20	8	14	2	0	0						
81-100	4	14	1	8	0	0						
101-120	13	7	19	2	0	0						
121-140	7	9	1	13	1	0						
141-160	4	5	10	1	0	0						
161-180	2	3	4	10	0	0						
181-200	0	2	4	4	0	0						
201-300	4	4	6	10	0	0						
301-400	0	0	0	0	0	0						
401+	0	0	0	0	0	0						
Total	152	146	128	118	56	56	0	0	0	0	0	0

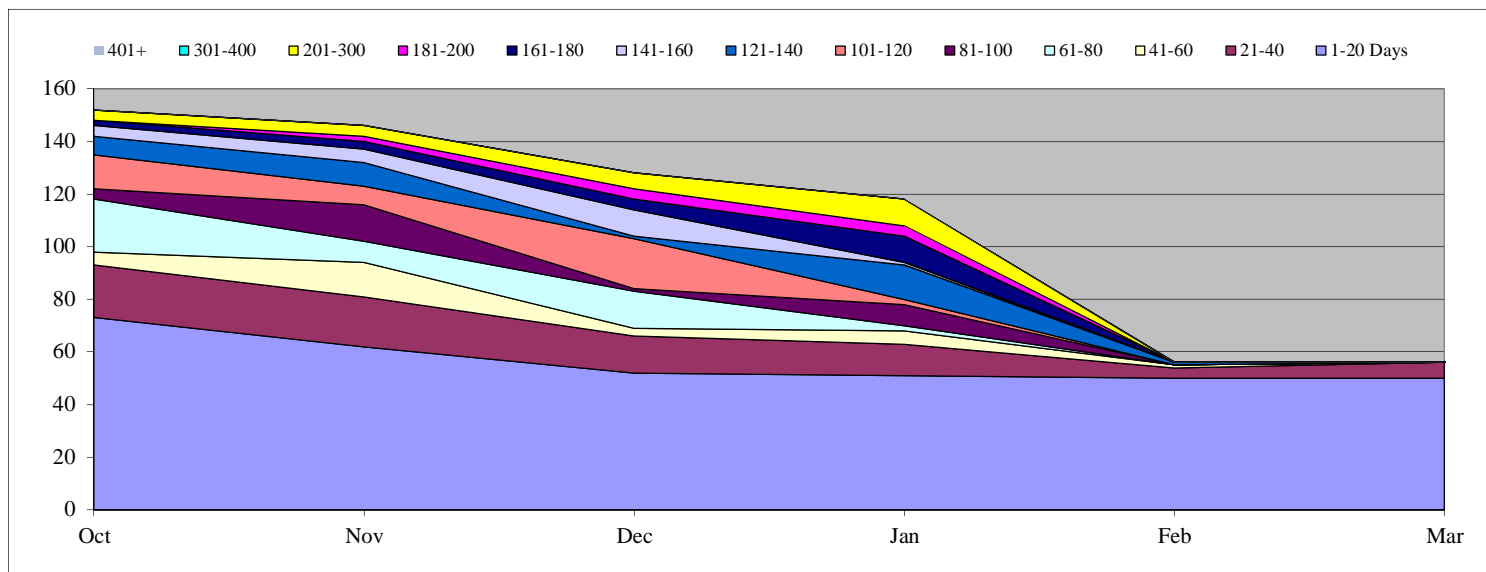

Office of the General Counsel (OGC)

Total Open: 23

Total Received: 43
Total Processed: 35

Backlog: 16

Appeals Monthly Production Rates

	Oct	Nov	Dec	Jan	Feb	Mar	Apr	May	June	Jul	Aug	Sep
Received	13	5	8	4	6	7						
Processed	10	8	1	4	3	9						

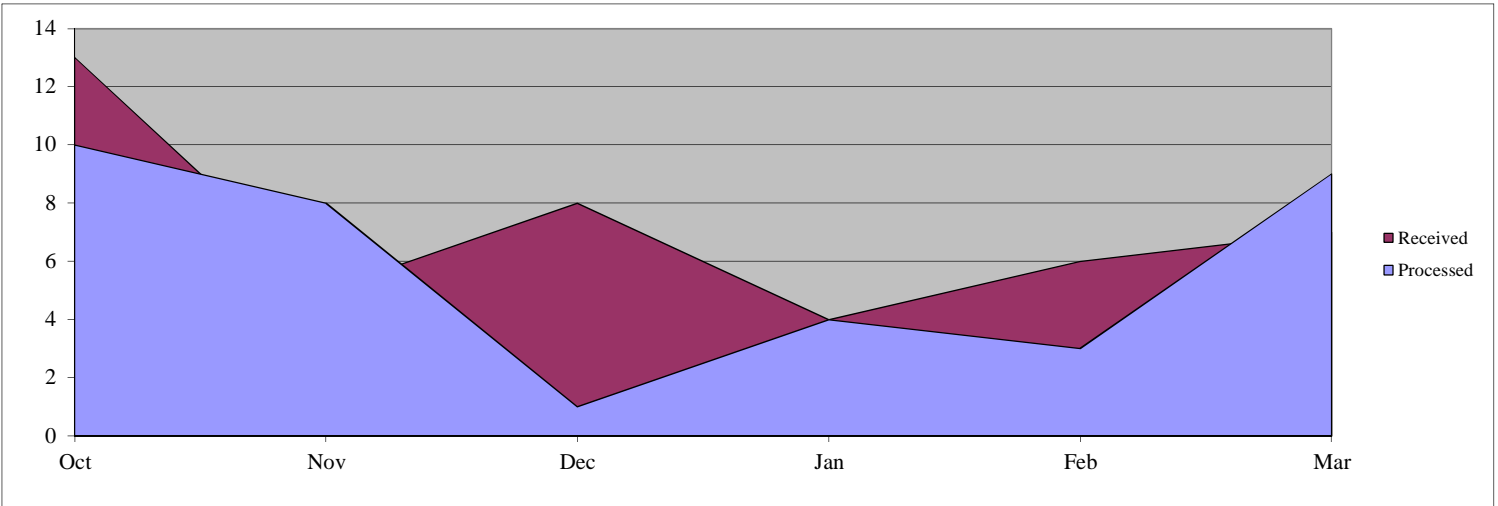

Days Pending for Open Cases

	Oct	Nov	Dec	Jan	Feb	Mar	Apr	May	June	Jul	Aug	Sep
1-20 Days	10	5	7	4	5	7						
21-40	8	8	2	6	4	4						
41-60	6	6	4	2	4	3						
61-80	2	3	1	4	1	2						
81-100	2	2	2	0	3	1						
101-120	0	2	2	2	1	1						
121-140	2	0	2	3	2	1						
141-160	1	1	0	2	3	1						
161-180	0	0	1	2	1	1						
181-200	1	0	0	1	0	1						
201-300	1	0	0	0	1	1						
301-400	0	0	0	0	0	0						
401+	0	0	0	0	0	0						
Total	33	27	21	26	25	23	0	0	0	0	0	0

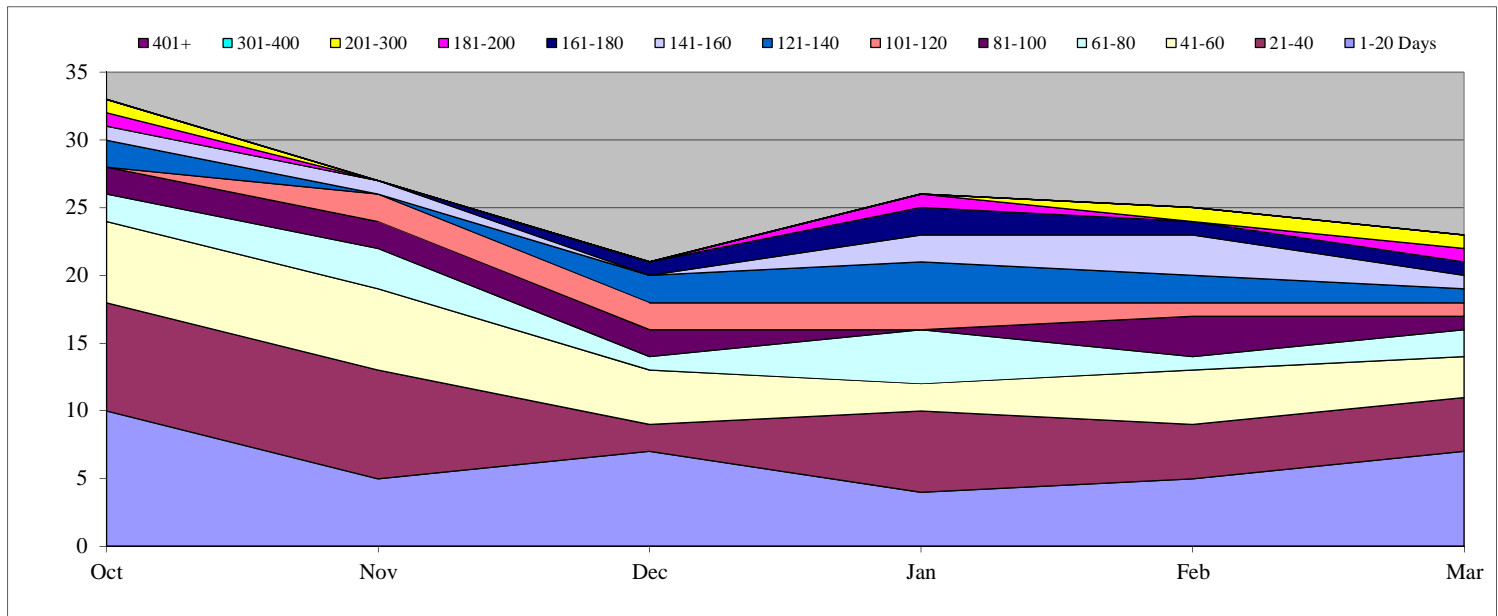

Transportation Security Administration (TSA)

Total Open: 10

Total Received: 14
Total Processed: 10

Backlog: 7

Appeals Monthly Production Rates

	Oct	Nov	Dec	Jan	Feb	Mar	Apr	May	June	Jul	Aug	Sep
Received	1	1	4	1	3	4						
Processed	0	0	6	0	3	1						

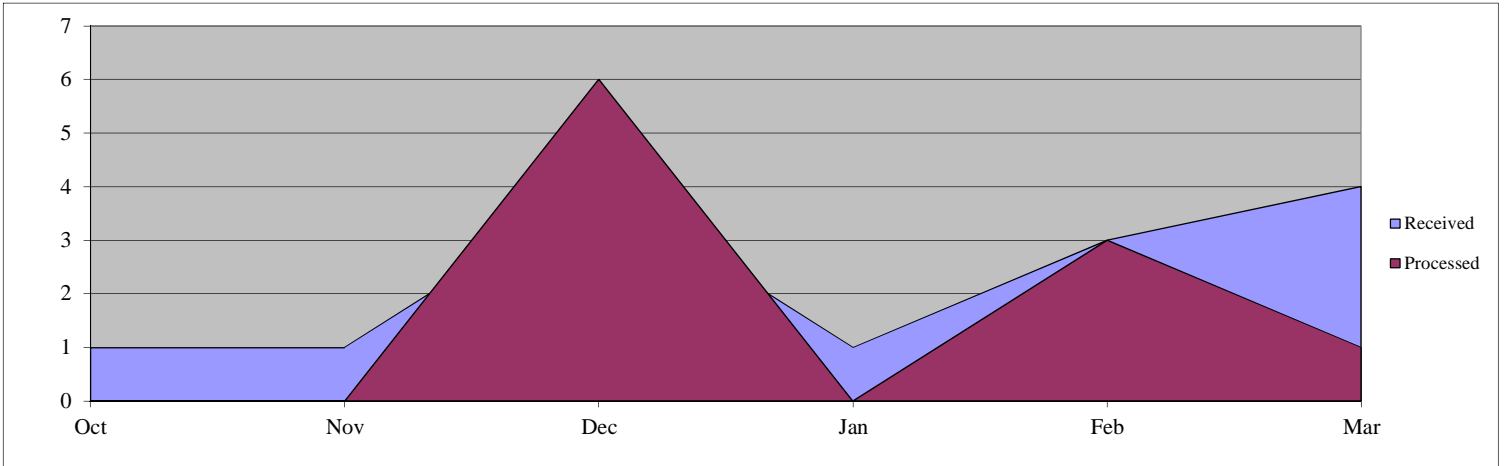

Days Pending for Open Cases

	Oct	Nov	Dec	Jan	Feb	Mar	Apr	May	June	Jul	Aug	Sep
1-20 Days	1	1	3	1	3	3						
21-40	1	1	1	4	1	3						
41-60	0	1	0	1	2	1						
61-80	1	1	0	0	0	2						
81-100	0	0	0	0	0	0						
101-120	0	0	0	0	0	0						
121-140	0	0	0	0	0	0						
141-160	0	0	0	0	0	0						
161-180	0	0	0	0	0	0						
181-200	1	0	0	0	0	0						
201-300	0	1	0	0	0	0						
301-400	0	0	0	0	0	0						
401+	1	1	1	1	1	1						
Total	5	6	5	7	7	10	0	0	0	0	0	0

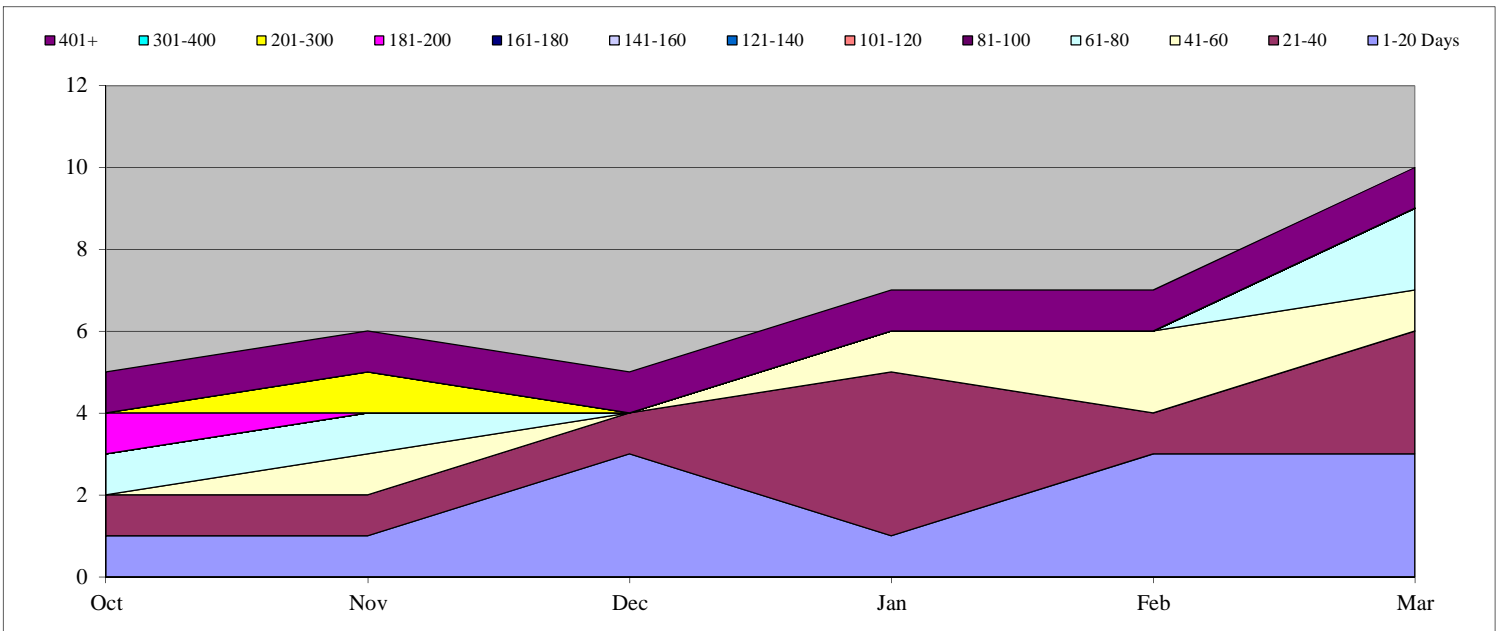

U.S. Coast Guard (USCG)

Total Open: 31

Total Received: 18
Total Processed: 10

Backlog: 31

Appeals Monthly Production Rates

	Oct	Nov	Dec	Jan	Feb	Mar	Apr	May	June	Jul	Aug	Sep
Received	1	2	8	2	5	0						
Processed	1	0	5	0	4	0						

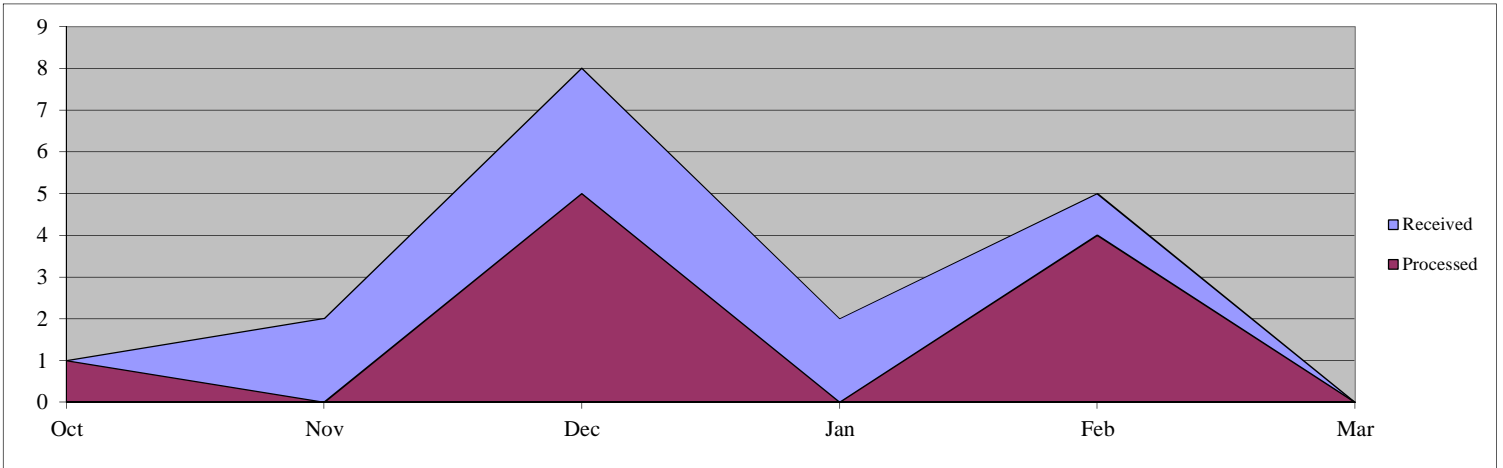

Days Pending for Open Cases

	Oct	Nov	Dec	Jan	Feb	Mar	Apr	May	June	Jul	Aug	Sep
1-20 Days	0	2	4	2	5	0						
21-40	2	0	2	4	2	5						
41-60	2	2	0	2	3	2						
61-80	1	2	2	0	2	3						
81-100	1	1	2	2	0	2						
101-120	1	1	1	2	2	0						
121-140	0	1	1	1	2	1						
141-160	2	0	1	1	1	3						
161-180	0	2	0	1	1	0						
181-200	1	1	2	0	1	2						
201-300	6	6	3	3	2	3						
301-400	1	1	5	6	6	6						
401+	5	5	5	6	4	4						
Total	22	24	28	30	31	31	0	0	0	0	0	0

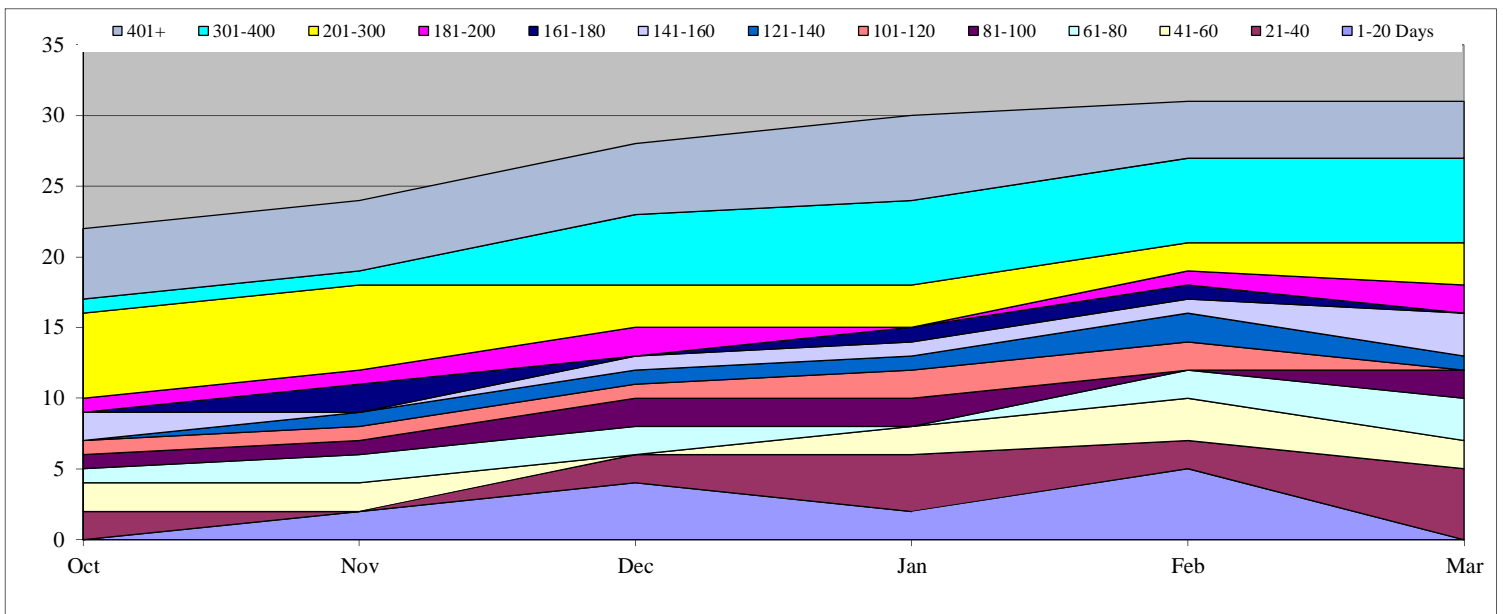

United States Citizenship and Immigration Services (USCIS)

Total Open: 40

Total Received: 920

Backlog: 0

Total Processed: 882

Appeals Monthly Production Rates

	Oct	Nov	Dec	Jan	Feb	Mar	Apr	May	June	Jul	Aug	Sep
Received	186	130	123	175	154	152						
Processed	113	132	100	184	172	181						

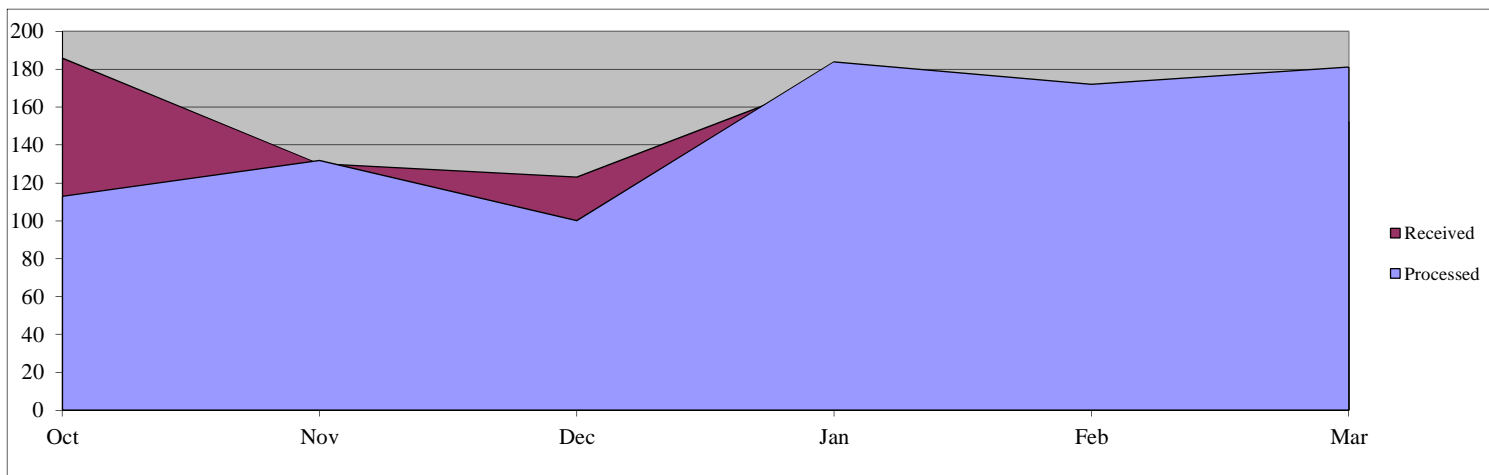

Days Pending for Open Cases

	Oct	Nov	Dec	Jan	Feb	Mar	Apr	May	June	Jul	Aug	Sep
1-20 Days	73	72	63	86	69	40						
21-40	0	1	33	1	0	0						
41-60	0	0	0	0	0	0						
61-80	0	0	0	0	0	0						
81-100	0	0	0	0	0	0						
101-120	0	0	0	0	0	0						
121-140	0	0	0	0	0	0						
141-160	0	0	0	0	0	0						
161-180	0	0	0	0	0	0						
181-200	0	0	0	0	0	0						
201-300	0	0	0	0	0	0						
301-400	0	0	0	0	0	0						
401+	0	0	0	0	0	0						
Total	73	73	96	87	69	40	0	0	0	0	0	0

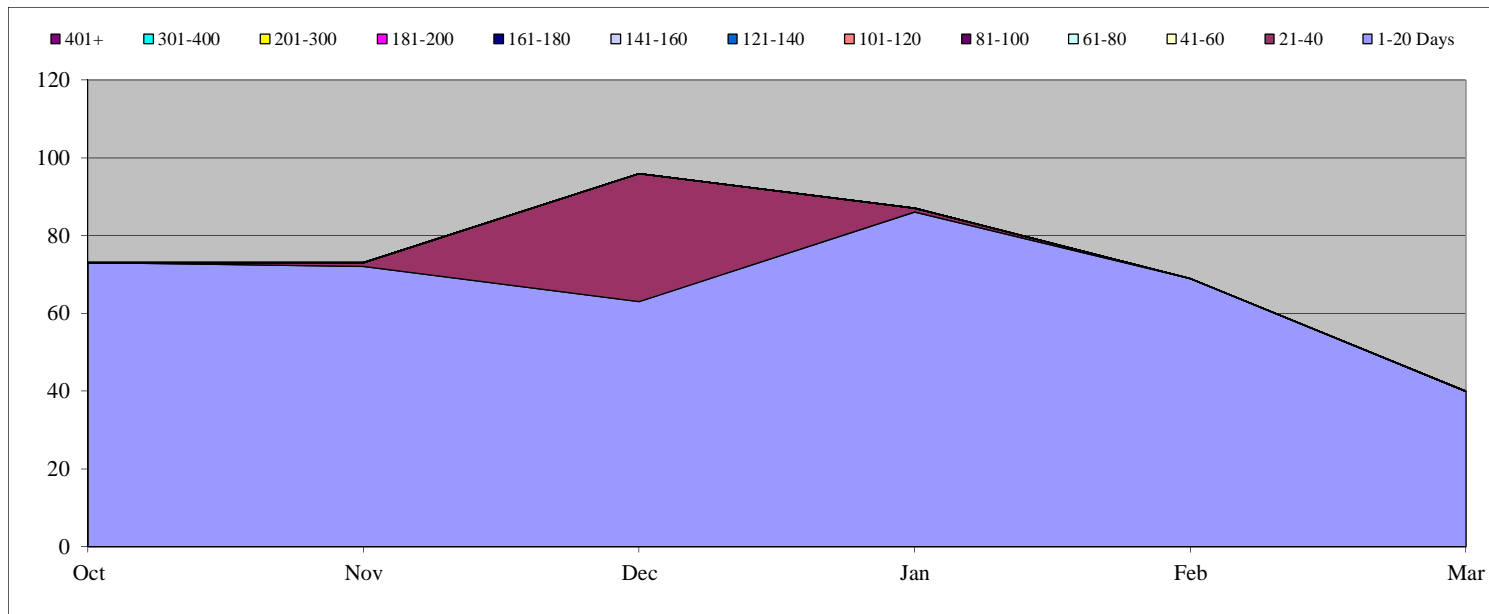

United States Secret Service (USSS)

Total Open: 6

Total Received: 39
Total Processed: 35

Backlog: 2

Appeals Monthly Production Rates

	Oct	Nov	Dec	Jan	Feb	Mar	Apr	May	June	Jul	Aug	Sep
Received	32	0	2	0	1	4						
Processed	2	30	1	2	0	0						

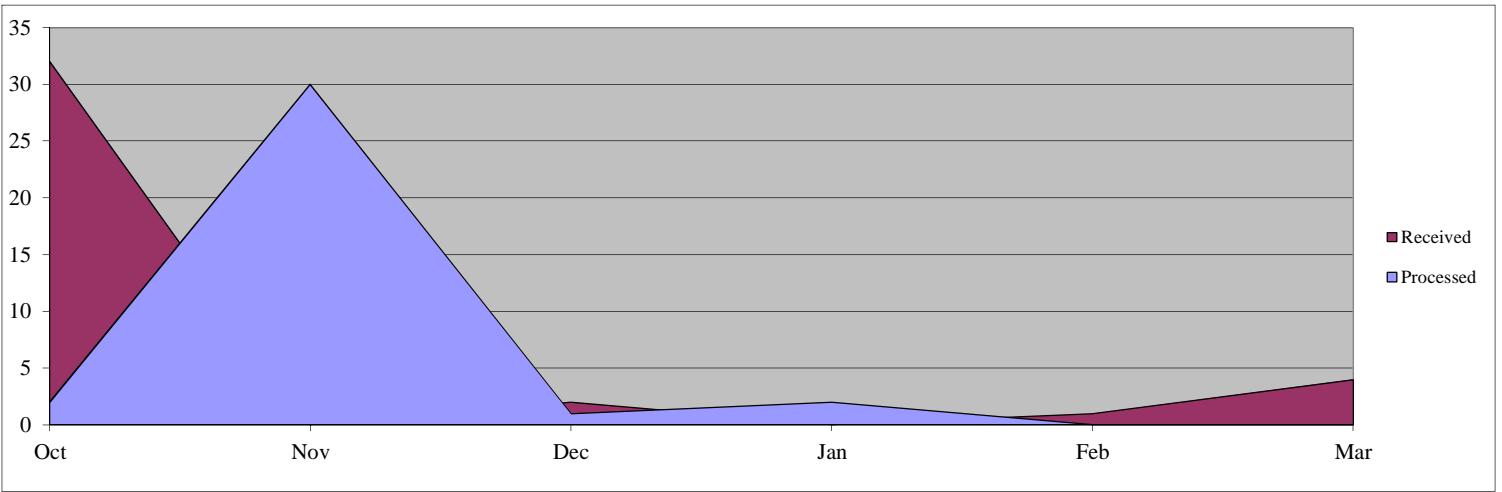

Days Pending for Open Cases

	Oct	Nov	Dec	Jan	Feb	Mar	Apr	May	June	Jul	Aug	Sep
1-20 Days	2	0	2	0	1	4						
21-40	1	2	0	0	0	1						
41-60	0	0	1	0	0	0						
61-80	1	0	0	1	0	0						
81-100	0	0	0	0	1	0						
101-120	0	0	0	0	0	1						
121-140	0	0	0	0	0	0						
141-160	0	0	0	0	0	0						
161-180	0	0	0	0	0	0						
181-200	0	0	0	0	0	0						
201-300	0	0	0	0	0	0						
301-400	0	0	0	0	0	0						
401+	0	0	0	0	0	0						
Total	4	2	3	1	2	6	0	0	0	0	0	0

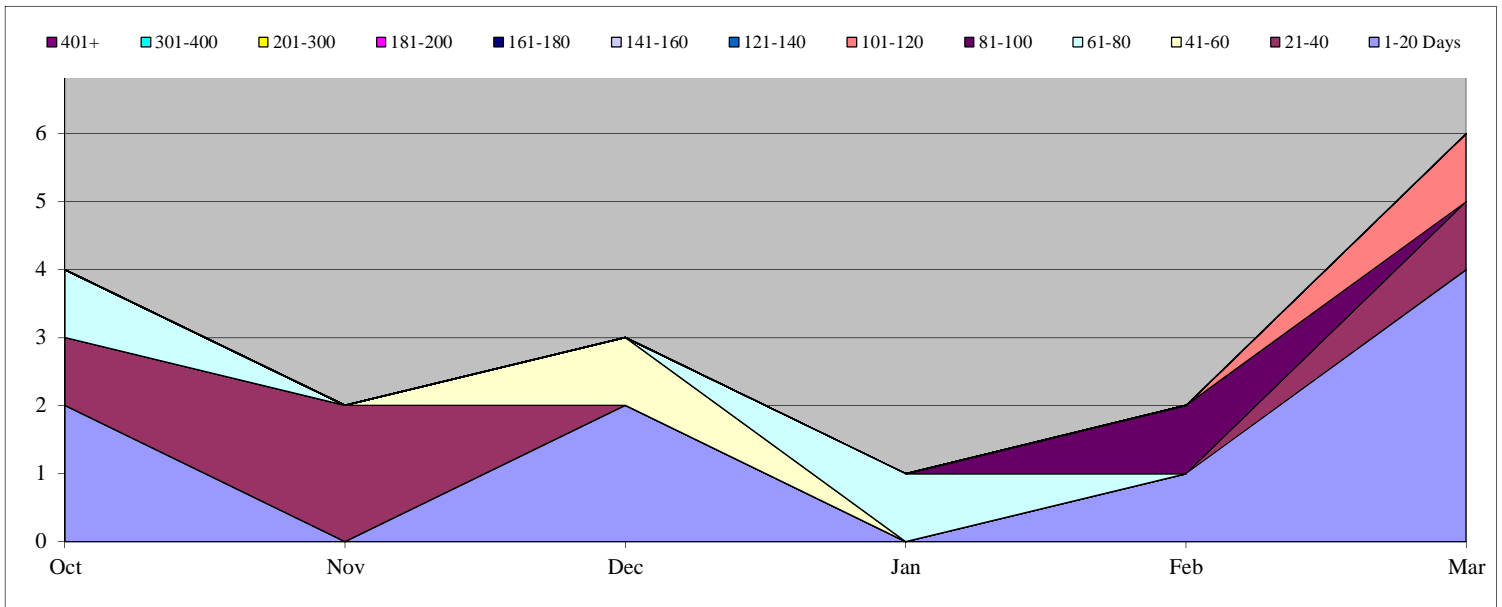

Office of Inspector General (OIG)

Total Open: 2

Total Received: 11
Total Processed: 11

Backlog: 2

Appeals Monthly Production Rates

	Oct	Nov	Dec	Jan	Feb	Mar	Apr	May	June	Jul	Aug	Sep
Received	2	3	1	2	3	0						
Processed	1	3	1	2	2	2						

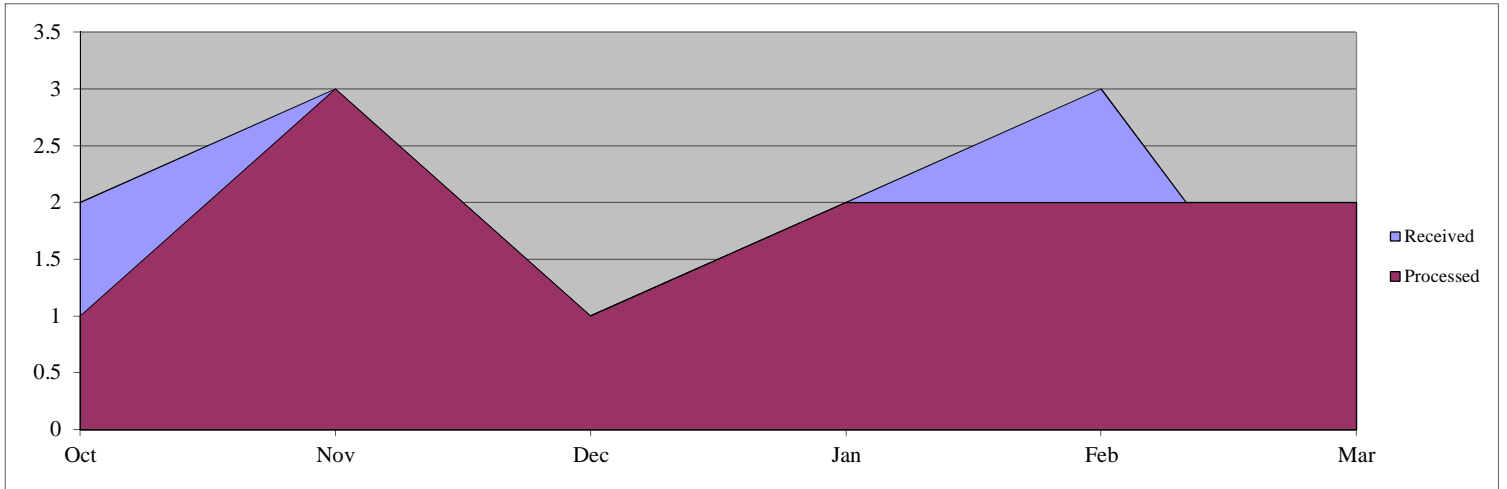

Days Pending for Open Cases

	Oct	Nov	Dec	Jan	Feb	Mar	Apr	May	June	Jul	Aug	Sep
1-20 Days	1	1	1	1	2	0						
21-40	0	0	0	0	0	0						
41-60	1	0	0	0	0	0						
61-80	1	1	0	0	0	0						
81-100	0	1	1	0	0	0						
101-120	0	0	0	1	0	0						
121-140	0	0	1	0	1	0						
141-160	0	0	0	1	1	1						
161-180	0	0	0	0	0	0						
181-200	0	0	0	0	0	1						
201-300	0	0	0	0	0	0						
301-400	0	0	0	0	0	0						
401+	0	0	0	0	0	0						
Total	3	3	3	3	4	2	0	0	0	0	0	0

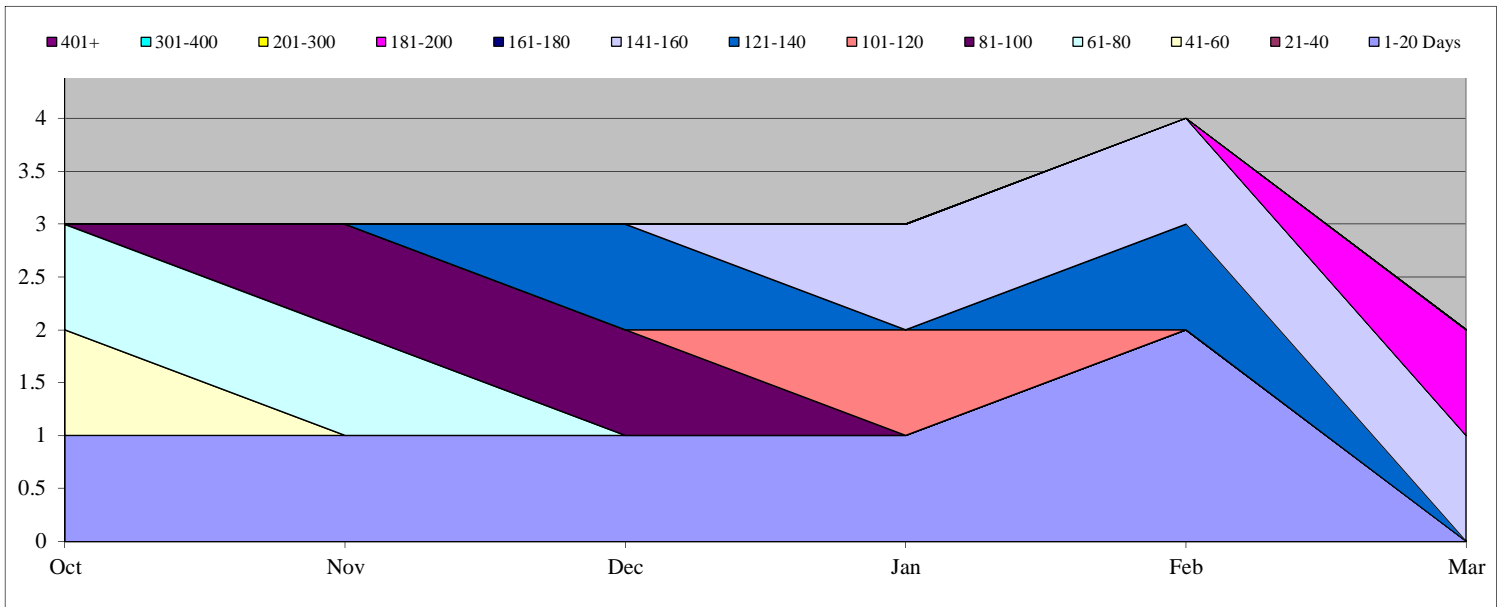

Federal Emergency Management Agency (FEMA)

Total Open: 36

Total Received: 7
Total Processed: 14

Backlog: 35

Appeals Monthly Production Rates

	Oct	Nov	Dec	Jan	Feb	Mar	Apr	May	June	Jul	Aug	Sep
Received	2	1	0	1	2	1						
Processed	0	9	2	0	0	3						

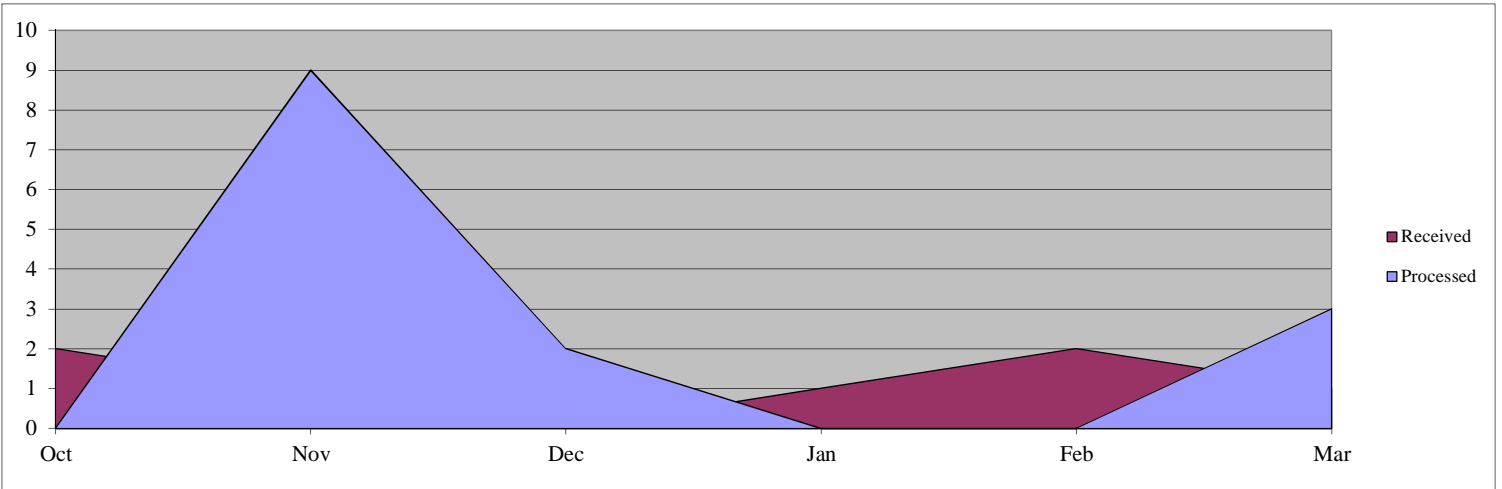

Days Pending for Open Cases

	Oct	Nov	Dec	Jan	Feb	Mar	Apr	May	June	Jul	Aug	Sep
1-20 Days	1	1	0	1	2	1						
21-40	4	2	1	0	1	2						
41-60	1	1	1	1	0	1						
61-80	1	1	2	2	1	0						
81-100	2	0	1	1	2	1						
101-120	0	2	0	1	1	1						
121-140	1	0	0	0	1	2						
141-160	0	1	0	0	0	1						
161-180	0	0	1	0	0	1						
181-200	2	0	0	1	0	0						
201-300	3	4	4	4	5	3						
301-400	4	5	4	2	1	2						
401+	20	19	20	22	23	21						
Total	39	36	34	35	37	36	0	0	0	0	0	0

